WEATHER FORECASTS

Victoria and Vicinity—Southerly winds; mostly cloudy, with showers.
Vancouver and Vicinity—Easterly winds; cloudy and cool, with rain.

The Daily Colonist.

(ESTABLISHED 1858)

COLONIST TELEPHONES
Business Office — 11
Circulation — 12
Job Printing — 197
Editorial Rooms — 80
Editor — 2111

NO. 178—SIXTY-FIFTH YEAR | VICTORIA, BRITISH COLUMBIA, SUNDAY, JULY 8, 1923 | THIRTY-TWO PAGES

SENATOR BLAMES B. C. GOVERNMENT

Says Oliver Administration Apparently Favors Continuance of Export Liquor Houses—Neglected Opportunities

CALLS MANSON LETTER "ERROR OF JUDGMENT"

Points Out That Customs Department Would Cancel Licences at Request of Provincial Authorities

THE Provincial Government should hold itself to blame for failure to get legislation through the Federal House restricting operations of liquor export warehouses and bootleggers, Senator G. H. Barnard declared last night on his return from Ottawa, where he attended the recent session of the Senate.

Senator Barnard characterized Attorney-General Manson's letter as "an error of judgment," but said that it was by no means the dominant factor in influencing the senators regarding the Canada Temperance Act amendment. He admitted that newspaper sniping in the East, carried on apparently in behalf of Mr. Manson, weakened the cause of the British Columbia Government.

The Senator scored the Oliver administration for declining to put the issue to the people, and declared that its attitude was defenceless. He emphasized the point that the Customs Department would cancel all export bonded warehouse licences upon the request of the Provincial authorities—a privilege so far apparently neglected by the Government here.

Congested at Close

"In some ways it was different to most sessions," said Senator Barnard. "For the first two or three months apparently little was being done or contemplated. The main Government measures were the Bank Act and the Redistribution Bill. Apart from these two it looked for a long time as if Parliament would be asked to pass the estimates and then go home. In the end redistribution, mainly owing to the failure of Ontario members to agree, was dropped for this year. After prolonged sittings of the Banking and Commerce Committee the Bank Act was finally passed, and while improvements in matters of detail were enacted, as a whole the fundamental principles of the country's banking system, which, in my opinion, have stood the acid test of the fluctuations of the past decade, were left unchanged.

"During the last month of the session and contrary to expectation, for there was much talk of the session being finished by the 1st of June, the Government introduced a number of very important measures, many of which, in my humble judgment, could

Continued on page 5

CHANCELLOR CUNO DEPRECATES CRIMES

Agrees With Holy See in Condemnation of Criminal Use of Force in the Ruhr Area

BERLIN, July 7.—"Sabotage in the Ruhr can be explained as growing out of the excitement of a tortured people and as a questionable attempt at self-defence," is the opinion which Chancellor Cuno is reported semi-officially to have made known to Monsignor Pacelli, the papal nuncio, in their closing conference last night.

The words are contained in a semi-official communique which announced that the nuncio presented fully the Pope's views with regard to sabotage in the occupied area of Germany.

The communique adds that the Federal Government "agrees with the Holy See, however, in condemning every criminal use of force."

Fight No Duel

WARSAW, July 7.—The official Polish press agency issued a statement today declaring that the stories circulated of a duel between Marshal Pilsudski and Minister of War Szeptyski were manufactured out of whole cloth. It asserts that the relations between the two men remain excellent, as they always were.

Has Harsh Words for Senate

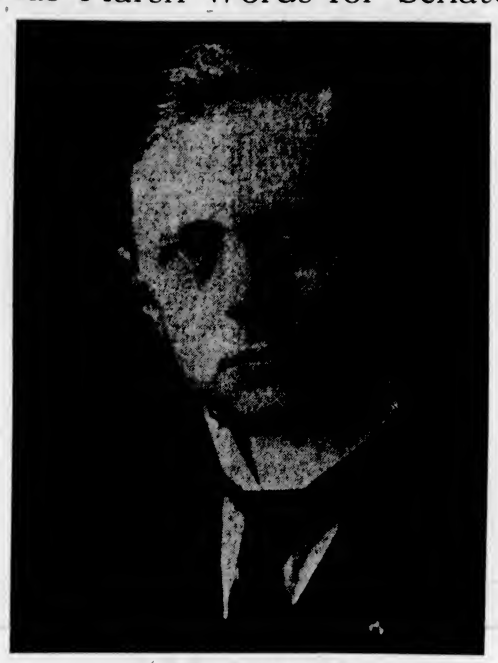

ATTORNEY-GENERAL MANSON

Hon. Mr. Manson cuts as "fossils of the Red Chamber" those Senators who voted to kill the amendment to the Canada Temperance Act providing power to British Columbia to prohibit private importations of liquor into this Province, and who, instead, insisted that the question should first be decided by a plebiscite of the electors.

Attorney-General Castigates Senate

"Fossils of the Red Chamber" Is Hon. Mr. Manson's Way of Describing Senators Who Opposed Plan to Stop Private Liquor Imports and Oust Export Houses

PRINCE RUPERT, July 7.—British Columbia's fight against the export liquor houses will continue in spite of the setback occasioned by the Senate's refusal to support the most recent liquor legislation, declared Hon. A. M. Manson, Attorney-General of British Columbia, in an address here tonight. He described the members of the Canadian Senate as "fossils of the Red Chamber."

Not Down-Hearted

Mr. Manson said that if the Senators had seen fit to do their duty, the administration of British Columbia's liquor laws would have been made much easier. But he was not downhearted, Mr. Manson declared. He was out to "get" the export houses and he would do it, though it might take time.

If the provincial administration went down to defeat it would not be by reason of its liquor laws, Mr. Manson said, at least so long as he was Attorney-General.

Completes Tour

Hon. Mr. Manson, accompanied by Hon. Dr. W. H. Sutherland, Minister of Public Works for this Province, and Hon. T. D. Pattullo, Minister of Lands, arrived here today after a week's tour of the interior. Messrs. Sutherland and Pattullo left for a tour of inspection of the Queen Charlotte Islands tonight.

Holy See Makes Plea for Germany

ROME, July 7.—A semi-official communique was issued by the Vatican today, as follows:

"The Holy See, which has already deplored the Duisberg outrage, because such incidents render more difficult the work of pacification, has instructed the Nuncios in Paris and Brussels to approach the respective governments so that the rigorous measures proclaimed against Germany may be averted for the final purpose of obtaining an understanding between Germany, France and Belgium."

Court Holds Missing Trapper Was Drowned

VANCOUVER, July 7.—Because he has not been seen since his upturned canoe was found after a storm on Lake Okonwoko, near Rivers Inlet, Fred Groves, a trapper, was accounted dead and the administration of his estate was authorized in Mr. Justice Morrison's court here today.

William Groves, of Alder Grove, is the beneficiary and the estate comprises $3,000 in the bank.

Seek Sunken Treasure

LONDON, July 7.—After nearly a month's salvage work, the wreck of the Peninsula and Orient liner Egypt, which was sunk off Ushant in collision early in 1922 is believed to have been located. The bullion on the sunken vessel is said to amount to about $5,000,000, and British engineers and salvage experts have undertaken to recover it.

CONSERVATIVES HAVE CHOSEN PICNIC DATE

Big Gathering Will Be Held on August 8—Meeting of Committees in Charge Are Announced

The big picnic of the Victoria Liberal-Conservative Association will be held on Wednesday, August 8, it was announced last night.

While it is known that the gathering, which is to be a large affair, will be held at a spot close in, those in charge are not yet prepared to announce the location.

The finance and dance committees of the picnic will meet tomorrow evening in the Liberal-Conservative headquarters, Campbell Building, while all the committees having charge of various phases of the arrangements will gather on Wednesday evening in the association rooms to further plans.

Great War Veteran Of Dawson Passes

DAWSON, July 7.—About the time that the Great War Veterans of Canada were concluding their annual reunion in Vancouver Saturday, one of their most distinguished members in the Yukon, "went west." He was Owen Chapman, who volunteered in Vancouver for war service with the Duke of Connaught's Own. He came to Dawson after the war and will be buried here on Sunday.

The funeral will be attended by a delegation of the Dawson G.W.V.A. command, Daughters of the Empire and of the Order of Eagles. He leaves several relatives in Vancouver and in England, where he was born forty-one years ago.

MAIL CARRIER DROWNED

DAWSON, July 7.—Henry Simon, stepson of John T. Powers, former United States marshal at Eagle, was drowned on June 23, while fording horses across the Mayden bar at Forty Mile. He was carrying mail between Eagle City and Chicken Creek for his stepfather. His body has not been recovered.

PLAN CHANGES IN ORGANIZATION

G. W. V. A. Adopt Report, Provision of Which Makes for Better Progress in Work of Soldier Body

INTEREST YOUTH IN ASSOCIATION'S WORK

Veterans Pay Honor to Canon Scott Who Is Appointed Honorary Chaplain—Reform of the Senate's Proposal

VANCOUVER, July 7.—Choosing Nova Scotia as the province in which next year's convention shall be held, the Dominion meeting of the Great War Veterans' Association concluded its session at noon today.

The last hours were taken up with the committee report on organization. The principal clauses of this report, which was adopted, provided for the election of an honorary president and two honorary vice-presidents and the creation of the office of assistant to the Dominion president, with duties to be particularly defined as to legislative and organization activities, and such other duties as the president, with the advice of the Dominion executive, may direct from time to time. The Dominion executive shall fix the remuneration.

The offices of Dominion secretary and Dominion treasurer will be combined.

Branching Out

The report further recommended that the services of Canon Scott be secured for a tour of branches, and arrangements be made with other prominent citizens for similar work with a view to providing opportunities for general instruction and entertainment and also additional revenues for the association. Efforts will be made to form a parallel organization with the G. W. V. A. through the ladies' auxiliaries of the various branches. It was also the feeling of the convention that a junior organization would be founded with the idea of educating the children so that they may be able to carry on the G. W. V. A. work in after years. The executive will work out the details of this suggestion.

Constitutional amendments affecting collection of dues, suspensions, special representation before the Dominion executive for tubercular men, Amputation Association and soldier settlers, etc., were passed. The executive was authorized to appoint the president or a substitute to represent the association on the British Empire Service League.

Follow Present Plan

A motion to hold the Dominion convention everyt wo years only was voted down, as well as another resolution to lessen the number of delegates by having representation at the gatherings by provincial commands rather than by branches as at present followed.

Canon Scott was appointed honorary chaplain of the association. The convention greeted the decision with vociferous applause. This was renewed when complimentary references were made to the impartial work of the Ralstan Commission.

The committee on unemployment insurance did not finish its work in time to report to the convention. It will forward its findings to the Dominion executive. In the meantime, the convention went on record as endorsing the principle of unemployment insurance. Information will be gathered by the executive with a view to preparing an unemployment insurance bill.

Senate Reform

A suggestion that the convention recommend the reform of the Senate was greeted with cries of "No." One voice was heard shouting that the only reform to be considered should be abolition.

The usual courtesy resolutions were passed to Sir Arthur Currie and to those who assisted in entertaining the delegates.

H.M.S. Curlew Sails From Portland With 26 of Crew Missing

PORTLAND, July 7.—Twenty-six members of the crew of H.M.S. Curlew, which was in Portland herobr over the Fourth of July and until 8 a.m. today, were missing when the British cruiser steamed out of the harbor, according to the report of Captain L. Stanley Holbrook, commander.

H.M.S. Patrician, a destroyer, stood by until 11 a.m. to pick up possible stragglers, but when none reported the police and immigration authorities were instructed to pick them up as deserters from His Majesty's navy.

The men who quit the British ship while in Portland harbor are all British subjects and without passports that will permit them to remain legally in America.

Smuggle Chinese and Opium Into Philippnies

MANILA, July 7.—Smuggling of Chinese and opium into the Philippine Islands from ports in British North Borneo continues on an extensive scale, according to Vicente Aldanese, insular collector of customs, who has just returned from a visit to half-a-dozen ports in the southern part of the Philippine archipelago.

Collector Aldanese declared that the immigration laws of the Philippines need to be changed to provide a penalty for those who are found to have entered the islands through illicit means. He says lack of this kind of a provision in the present law is being taken advantage of by the Chinese immigrants.

Is Still Russia's Head

NIKOLAI LENINE

Under the proposed constitution of the United States of Russia Lenine will continue titular head of the Government.

STRIKERS REFUSE TO OBEY ORDERS

CARRY ON STRIKE UNTIL ARRESTED LEADERS RELEASED

International Head Demands Immediate Return to Work and Complete Observance of Contract

SYDNEY, N.S., July 7.—At a mass meeting of representatives of Cape Breton locals of the United Mine Workers of America held at Glace Bay tonight, it was unanimously decided to continue the strike until Dan Livingston and J. B. MacLachlan, the two leaders arrested on charges of "wilfully publishing false information," are released.

The name of John L. Lewis, International president of the organization, who today denounced the strike in a telegram sent to Atlantic City as a "violation of the agreement between miners and coal companies and of the principles of the union," was greeted with howls of derision whenever mentioned.

To Be Arraigned

Dan Livingstone and J. B. MacLachlan, the two strike leaders arrested last night on the charge of wilfully spreading false tales, accompanied by Chief Inspector Horace Kennedy, of the Halifax police force, and Chief of Police Joseph B. McCormick, of Sidney, left by motor today for Canso, en route to Halifax, where they will be formally arraigned before Magistrate M. B. Archibald.

Immediately preceding their departure they were shown the telegram addressed to Livingstone by John L. Lewis, international president of the United Mine Workers of America, calling upon the striking miners to return to work.

Only Thunder

Livingstone stated that while he had not yet actually received the telegram he had no doubt that it had been delivered at Glace Bay, provided a copy had first been forwarded to the British Empire Steel Corporation. While it in no way surprised him, the telegram, he thought, was one thing and the action to be taken on the telegram another.

MacLachlan broke in at this point with the words: "The telegram constitutes the thunder, but there is no lightning back of it."

Livingstone, continuing, said that in the ordinary course of events the telegram would come before the district executive for examination and by them referred to the miners. District 26 was absolutely autonomous, he declared, and would not accept

(Continued on Page 9)

MISSING BALLOONISTS LEAP TO THEIR DEATH

Wrecked Balloon With Uniforms, Charts and Other Accessories Found in Lake Erie, But Bodies of Airmen Have Not Been Discovered—Were Caught in Terrific Storm

Last Records Bear Mute Testimony to Their Fate

CLEVELAND, O., July 7.—All hope that Lieutenant L. J. Roth and his aide, Lieutenant T. B. Null, pilots of the missing navy balloon, A6698, which left Indianapolis July 4, in the national elimination race, were living, was abandoned here today. The crew of the tug Stanley found the aviators' complete uniforms, logs records and charts entangled in the half-inflated balloon, twenty-two miles southwest of Port Stanley, Ontario, about noon today. On all sides the crew of the tug found mute evidences of a heroic struggle in midair.

Evidently overtaken by terrific winds and an electrical storm, Ruth and Null fought desperately to ship their ballast and rise above the gale.

Balloon Wrecked

Somehow the basket was ripped from the buffeted bag, which was found waterlogged and seared by the crew of the Stanley.

The log shows the airmen had been sailing at an average height of 800 or 900 feet before the storm engulfed them. Then comes the significant item: "Threw forty pounds of ballast overboard. Rose from 1,200 to 2,500 feet." Later on just one word appears: "Broken."

The Last Record

Entangled in the ropes attached to the basket were found the complete outfits of the aviators, leather coats and all, which they must have doffed before they leaped from the doomed balloon, it is believed. A letter addressed to Roth and some pencilings on newspaper clippings also were found.

"Am heading for ——Canada," was the blurred scrawl of an indelible pencil found on one newspaper.

Air Programme Of Britain Assures National Safety

LONDON, July 7.—Referring to Great Britain's new air programme, Sir Samuel Hoare, the Air Minister, said yesterday that he did not expect an attack from anyone, "least of all from any of our old Allies." He added:

"But, being a great Empire, we must insure our national security, whoever be our friends.

"Just as we have the one-power standard for the navy, so must we have a standard for the air forces."

MORE OWNERS ARE PREPAYING TAXES

Number Taking Advantage of Plan Larger Although Amount Received Not So Great—Tax Bills Going Out

Although the amount of taxes so far paid in advance of the due date this year is less then last year, totalling $131,398, the number of property owners taking advantage of the plan is larger.

"We have not yet received such large payments as last year," City Treasurer E. C. Smith explained yesterday. "For instance in 1922 the C. P. R. paid in advance of the due date and other large companies also contributed their taxes, receiving six per cent on their money. This year these large owners have not done this. However, the advantage of the prepayment system is that the smaller property owners are encouraged to pay their taxes in instalments, thus distributing the burden over a period instead of having it fall at one particular time each year. The increase in the number of those taking advantage of our plan is very gratifying."

The bills for the 1923 taxes due on August 15 are now being prepared. If the currrent levy is not paid by October 31 an eight-per-cent penalty addition is made.

Wars on Drug Peddlers

MEXICALI, Lower California, July 7.—The Mexican government has assigned sixty men to patrol the fifty-mile strip of border between Lower California and the United States, where drug runners are active.

WHIPPING BOSS TO SERVE PRISON TERM

Accused in Sensation Case Which Stirred U. S. Found Guilty of Second Degree Murder

LAKE CITY, Fla., July 7.—Thomas Walter Higginbotham was late today found guilty of murder of Martin Tabert, of North Dakota, in the second degree by a jury here. The verdict carries a sentence of twenty years. The jury was out an hour and twenty minutes.

The former convict whipping boss was accused of having caused the death of Tabert as the result of a beating administered while the North Dakotan was serving a term in the Putnam Lumber Company convict leased camp. The trial consumed thirteen days. The death of Tabert resulted in an investigation of the whole convict leasing system and its abolishment by the Florida legislature. That body also prohibited corporal punishment. Before the Florida legislature convened, the Senate of North Dakota adopted a memorial asking the Florida law-makers to investigate the death of Tabert. Higginbotham was released on $10,000 bond pending hearing of appeal.

Bloodhound Testimony Barbarous Witchcraft

NEW ORLEANS, July 7.—"Bloodhound testimony" savors of superstition, according to Charles A. O'Neill, Chief Justice of the Louisiana Supreme Court, dissenting from a majority opinion upholding a conviction for murder, "and is as barbarous as witchcraft itself."

The court affirmed the conviction of Mitchell Davis, of Franklin Parish, found guilty because it was testified a dog followed a trail from the scene of the murder and brought up at Davis' home, a quarter mile away, but the dissenting opinion of the chief justice has won for the defendant a rehearing of his petition for a new trial. Davis was sentenced to life imprisonment.

PEACE IMPROVES MEXICO'S FINANCES

MEXICO CITY, July 7.—Pacification of the republic will make it possible for the Department of War to reduce its budget about 20,000,000 pesos for the coming fiscal year, according to advance statements from that department.

Except for the operations of a few hill bandits, the country is completely at peace, it is declared. Another War Department project is to reduce to two years the term of enlistment for cavalry recruits.

Many Killed and Hurt In Berlin Train Wreck

LONDON, July 7.—Many persons were killed and fifty were seriously injured in a train collision in the centre of Berlin today, says a Central News dispatch from the German capital.

PIONEER OF DAWSON DIES

DAWSON, July 7.—One of the best known pioneer women of the Yukon was lost to the territory last week, when Mrs. Joseph Beaupre died at Mayo, and was buried there under the auspices of the Yukon Order of Pioneers and of the Order of Eagles. Her husband was secretary in Dawson of the Eagles for a number of years.

Saar Commission Gets Commendation

World's Experts In Crime Foregather

DES MOINES, July 7.—Expert criminologists from all parts of the United States will gather here August 15 to 18 for the convention of the International Association for Identification, which includes in its membership finger print and Bertillion specialists from virtually all the police departments and penitentaries in the country. The organization is international in scope, having on its membership list members from Scotland Yard and operatives from some of the largest detective agencies in Europe.

LEAGUE ADOPTS REPORT

GENEVA, July 7.—The Council of the League of Nations today endorsed the report of the recent opium conference and adopted a resolution inviting the concurrence of the League's assembly in the realization of its aims.

Council of League of Nations, Following Inquiry, Voices Appreciation of Work—Polish Dispute for Court

GENEVA, July 7.—The spirit of conciliation led to an amicable solution of the Saar controversy today when the Council of the League of Nations adopted a resolution voicing appreciation of the work of the governing commission and expressing the hope that the French garrison would soon be withdrawn and replaced by local gendarmerie.

The world court of justice was given new importance when the Polish minority dispute was referred to it for interpretation of the minority treaty between the Allies and Poland. Poland has expropriated lands possessed by Germany and the dispute hinges on the question of who is entitled to be recognized as Germans and who as Poles in nationality.

Sees the Possibility Of a Western Strike

General Conference for District 18 Being Urged to Consider Steps to Support Nova Scotia Strikers

CALGARY, July 7.—"The situation is serious, and anything may happen."

With this statement, William Sherman, president of District 18, U.M.W. of A., summed up the attitude of his organization towards the latest developments in the Nova Scotia coal and steel strike. Officials of District 18 who are in the city have been in constant conference on the matter, and as a result have started a movement for a general labor conference in Winnipeg or Calgary at as early a date as possible.

Mr. Sherman said that the labor organizations in the West had already shown their disapproval of methods adopted by the authorities in dealing with the Eastern strike. He believed that all labor organizations would partake in a hurry-up conference to discuss the whole matter and formulate a policy.

Conference to Decide

"Is a sympathetic strike of the coal miners a possibility?" he was asked.

"It certainly is—anything is possible. Our present plans are to hold the general conference and then submit the policy decided upon to our organization. The strike would then be a matter for the general membership. But the thing is in the hands of the membership, and anything may happen. The feeling for a sympathetic strike is strong in this district, and there is a general resentment against the methods used in Nova Scotia."

Wires were sent out to all the labor organizations in the West by Mr. Sherman on Saturday morning, and some of them have already replied favoring a conference.

Royal Couple Are Chloroformed and Jewels Are Stolen

ROME, July 7.—Prince Carlo Bandini and his wife, Princess Maria, were chloroformed during last night by two servants in their palace, who stole jewels and money valued at two million lire.

English Syndicate Buys California Land

SANTA BARBARA, Cal., July 7.—An English syndicate has taken an option on the 5,000-acre ranch of E. L. Doheny, located near Santa Ynez, which it is understood, will be used for colonization purposes. The land consists of rolling hills and valleys and is suitable for fruit and stock. The option will be closed Tuesday by those interested. It is said the price of the property is around $500,000.

Sun Yat Sen's Forces Repulse Pekin Levies

CANTON, July 6.—Shluchow, in the northern part of this province (Kwangtung), was recaptured today by Yunnanese troops supporting Sun Yat Sen in his efforts to check the invasion of Peking levies. On the West River, Kwangsi soldiers, enemies of Dr. Sun Yat Sen, are advancing on Shiuhing. On the East River the position of the opposing armies is unchanged.

Berlin Suicides

BERLIN, July 7.—Fifty-three cases of suicide have been reported in Berlin in the past eight days. Twelve persons, most of them old people, committed suicide yesterday.

"THE GIFT CENTRE"

THE RIGHT TIME

A Mitchell & Duncan clock on your mantel, your desk or your bedroom table will give you the utmost in accurate service.

FROM $4.00 UP

Newly Arrived—Big Ben and Baby Ben Alarm Clocks, each $4.50

Mitchell & Duncan, Ltd.

JEWELERS

Cor. Government and View Streets Phone 675

"BRAN AND SHORTS"

We are now in a position to supply bran and shorts in any quantities.

709 Yates Street SYLVESTER FEED CO. Telephone 412

Heather Brand—A B. C. Paper

Up until recently Toilet Tissue Papers were all imported in our province. Now a mill is making genuine two-process crepe of the very finest quality.

It costs the same per roll as imported kinds of much lower quality. Ask for "Heather Brand."

SMITH, DAVIDSON & WRIGHT, LIMITED

Manufacturers and Wholesale Paper Dealers

VANCOUVER VICTORIA

Simmons Beds and Mattresses

We carry a full line of these well-known Beds, Springs and Mattresses at lowest prices.

We clean carpets and make window shades.

Phone 718 for Estimates.

SMITH & CHAMPION

"THE BETTER VALUE STORE"

1420 DOUGLAS ST. LIMITED

ELECTROPLATING

All kinds of nickel plating done in first-class style.

Automobile work, including bumpers, headlights and reflectors, a specialty.

Albion Stove Works, Ltd.

GOVERNMENT AND PEMBROKE STREETS

University School

FOR BOYS

Victoria, B. C.

Preparation For

University matriculation, entrance to Royal Military College, law and surveyors' preliminaries, commercial life.

Advantages

Fifteen acres of well laid out playing fields, large and well equipped gymnasium, rifle range, splendid brick buildings.

Accommodation for 160 Boarders

Notable Successes of Our Boys at McGill and B. C. Universities and at Royal Military College

Separate House for Juniors, 8 Years of Age Up to 12

NEXT TERM COMMENCES SEPTEMBER 11

Write for Calendar to

A. O. MACRAE, B.A., PH. D., PRESIDENT

AUTO TENTS

7 x 7, waterproof, with steel poles and pegs. A marvel of compactness.

Gasoline Camp Stoves, Folding Camp Cots, Hammocks, Hamo-Couches.

Special orders promptly attended.

Victoria Tent Factory

618 Pandora Avenue Phone 1191

At All Leading Tobacconists

BB

TUBULAR

Briar Pipes

with Aluminum Tubes

DARK BRIAR BOWLS

Scientifically Treated—No Breaking In

$3.50 EACH

"THE STANDARD OF EXCELLENCE"

"The Irish Guards"

VII—TRAGEDIES AND HUMORS OF THE TRENCHES

BY RUDYARD KIPLING

The battalion took the bravery for granted, and the credit of the aggregate went to the battalion. They looked at it, broadly speaking, thus: "There was times when ye'll understand if a man was not earnin' V.C.'s for hours on end he would not keep alive—an' even then, unless the saints looked after him, he'd likely be killed in the middest of it." In other words, the average of bravery required in action had risen twenty-fold, even as the average of shots delivered by machine guns exceeds that of many rifles; and by the mercy of Heaven, as the Irish themselves saw it, the spirit of man under discipline had risen to those heights. . . .

Sooner or later the mind surrenders itself to a mill-round of harassing obsessions as to whether, if one had led one's platoon up or down by such and such a deviation—to the left or the right of a certain dead horse, for example—if one had halted longer there or whipped up more cautiously elsewhere—one might have saved such and such a casualty, entombment in the mud, or some other shrieking morror of the night. Reason insists that it was not, and could not have been, one's own fault. Memory brings back the face or the eyes of the dying, and the silence, always accusing, as the platoon goes forward. When this mood overtakes an officer he does well to go into rest for awhile and pad his nerves, lest he arrive at that dreadful stage when he is convinced that his next turn of duty will see all his men destroyed by his own act.

Between the last stage and the drugging weariness, the hoarse Somme cold and the foul taste in the mouth which are mere signs of "beginning to be fed up," there is every variety of derangement to be held in check by the individual's own character and that discipline which age and experience have devised to hold him when everything else has dropped away. It is the deadly journey back and forth to the front line with material, the known and foreseen war in darkness and mud against the natural perversity of things, that shifts the foundations of the soul, so that a man, who scarcely regards Death hunting him at large by the hour, will fall into a child's paroxysms of rage and despair when the wire-strand rasps him across the knuckles or the duckboard for the hundredth time tilts sideways under foot. "Ye'll understand," says the voice of experience, "the fatigues do it in the long run." All of which the diary will dismiss with: "A few fatigues were found in this area."

The Somme was one overwhelming fatigue. . . .

Humming With Aircraft

On June 25, 1917, the battalion moved from Proven into the edge of the battle area near Woesten, a couple of miles or so behind Boesinghe itself, and came under the fire of a long-range German naval gun which merely cut up the fields around them. Both sides were now hard at work in the air, trying to put out each other's eyes, and a German airplane brought down one of our observation balloons hideously alight close to Woesten camp. All the salient hummed with opposing aircraft, the bombing of back areas was cruel and continuous and men had no rest from strain. But our batteries, profiting by the help of our machines, hammered the enemy line as it had not been hammered there since war began.

Oil drums, gas and thermit shells were added to the regular allowances sent over, and whenever chance offered, raiding parties drove in an out of the front line sharking prisoners for identification. The battalion's share in this work was the usual fatigue—"unloading trucks" and the like, beneath intermittent artillery fire, which on June 29, ended in three direct hits on the farmhouse (Roussel Farm), near Elverdinghe, where they lay. One man was killed outright and three others were wounded. Their regular routine work of death had begun again. . . .

They could not have been called happy or hopeful at that time (December, 1917), for they knew, as all our armies did, that the year's gain had been small and the work ahead of them, now that the German divisions released from Russia were pouring westward, would be heavy. But for the moment they were free of the Somme and its interminable duckboards that led men to death or hard work; its shell holes floored with icy snow water, the gravelike chill of its chalk trenches, and the life-sapping damps of the uplands on which they had lain out from nights till mornings.

Here is the memory of those days presented by the teller as a jest:

"Aye! Gouzeaucourt and Gonnelieu! I'm not like to forget 'em. I was back from leave, ye'll understand; no more anxious to die than the rest of us. An' there was some new men, too—new, young lads just come over. My kit was all new, too, me bein' back from leave. Our C.S.M. dhrew me attention to it ona of those merry nights we was poachin' about in No Man's Land.

"'Tis a pity,' says he, 'ye did not bring the band from Caterham also,' says he. "Twould have amused Jerry.'

"My new kit was shqueakin' an' clicking the way they could have heard it a mile. Aye, Gouzeaucourt an' the trenches outside Gonnelieu! Jerry was usin' trench mortars at his pressure on us those nights. They was crackin' on our heads, ye'll understand. An' I was in a bay with two men. Wan was a new young man, an' the trench mortars was new to him. Cowld? It was all of that! An' Jerry crackin' this dam' trench mortar stuff of his on our heads at will. It put the wind up me! Did I tell you the other man in the bay was dead? He was. That finished me new young man. He kep' trying to make himself smaller an' smaller against the trench mortars. In the end of it he laced his arrums round his ankles—he did—an' rocked to an' fro, whisperin' to the saints.

"Shell-shock? Oh, yes, 'twas all that. Presintly I heard Mr.—— comin' the rounds, walking outside the trench. Ye see more where ye're outside a trench, but 'tis no place I'm fond of without orders. 'An' are ye all cozy down there, Sergeant?' says he. 'Yes, 'cozy' was his word! Knowin' him well, 'Why would we not be cozy, Sorr?' says I, an' at that he dhrops into the bay to have a look. We was cozy enough, all three of us—the dead man dead an' stiffenin' in the frost, an' this fine, new, young lad of ours embracin' his own ankles an' rockin' back an' forth, an' me so surry my leave was up.

"The Coziest Party"

"Oh! we was the coziest party in the whole dam' front line that night; and for to make it all the cozier, my new, young man, as soon as he set eyes on Mr. ——he flung his arrums around his neck, an' let out a yell, an' he hugged him like a gurrl. I had to separate 'em! I've laughed at it since, an' so did Mr.—— an', begad, I remember laughin' at it at the time. 'Ay 'cozy,' Mr. —— said. That was the word! So I laughed. Otherwise there was not much laughin,' ye'll understand, at Gouzeaucourt, an' them 'cozy' trenches before Gonnelieu." . . .

By March 26 (1918) the tongue of the advancing tide had licked past Noyon and Roye, and next day had encircled Montdidier. Meantime, our old Somme base on the Ancre, whence the great fights were fed and supplied from the hundred camps and dumps round Meaulte, and the railway sidings between Albert and Amiens, had passed into the enemy's hands. To all human appearance the whole of our bitter year's effort was abolished, as though it had never been. The enemy had prepared, brought together and struck at the time that best suited himself with seventy-three divisions against thirty-seven British divisions, and the outcome was appalling defeat of our arms.

It would thus seem that no amount of inspiring statesmanship at home, or anxious readjustment of divisions at the front, will make troops where troops are not. Therefore the battalions and batteries in the full blast of the onset perished or were taken prisoners, and of the stores captured or destroyed, lest they should benefit the enemy, we may look to receive no account. Not the least depressing of the sights that adorned the landscapes were the dumps lit by our own hands, flaring to heaven when, as turned out afterward, there was really no need. Divisions were being raced up to reinforce the fluid front as fast as might be, but no one knew for certain when or where they would arrive, and camp commandants acted on their own judgments. The battalions in the line swayed to conflicting storms of orders. . . .

By this time, though it would be not easy to trace their various arrivals in the confusion, the Guards Brigades had got into line between Boisleux-St. Marc and Ayette, on a front of roughly three and a half miles, while battalions of exhausted and withdrawing divisions, hard pressed by the enemy, passed through them each with its burden of bad news.

It was not an inspiriting sight, nor was the actual position of the Guards Brigades one to be envied. High ground commanded them throughout and a number of huts and half-ruined buildings gave good cover to the gathering machine guns. The German advance on that quarter resembled, as one imaginative soul put it, an encompassment of were-wolves. They slouched forward, while men rubbed tired eyes, in twos and threes, at no point offering any definite target either for small-arm or artillery, and yet in some wizard fashion, always thickening and spreading, while our guns from the rear raged and tore uselessly at their almost invisible lines. Incidentally, too, our own gunfire in some sectors, and notably behind the Fourth Guards Brigade, did our men no service. But the most elaborate of preparations have an end and must culminate in the charge home.

Heralding the Crisis

An intense barrage on the morning of March 27 heralded the crisis, but luckily went wide of all the battalion except No. 2 Company, on the left. The attack followed, and down the trenched line from Ayette and Boisleux-St. Marc the brigade answered with unbroken musketry and Lewis guns. It was an almost satisfactory slaughter, dealt out by tired, but resolute, men with their backs to the wall. Except for occasional rushes of the enemy, cut down ere they reached the wire, there was nothing spectacular in that day's work.

The battalion shot and kept on shooting as it had been trained to do in the instruction camps and on the comfortable ranges that seemed now so inconceivably far away. The enemy, having direct observation over the whole of our line, shot well and close. We suffered, but they suffered more. They ranged along the front from north to south as waves range down the face of a breakwater, but found nothing to carry away or even dislodge. Night closed in with a last rush at the wire on the battalion's front that left a wreckage of German dead and wounded and two machine guns horribly hung up in the strands. Our losses in officers were Second Lieutenant Stokes severely wounded in the morning, and in the afternoon Lieutenant Nash killed and Captain Derek FitzGerald wounded and sent down. Lieut.-Col. R. Y. Pollock and Lieutenants Bence-Jones and Bagenal were also slightly wounded but remained at duty. When an officer dropped and could not get up again without help, he was assumed to be unfit for work—but not before.

("Ye'll understand, 'twas no question, those days, what ye could or could not do. Ye did it.")

And so ended March 27, with the German front from Lens to Albert held up, and destined, though nien then scarce dared believe, not to advance to another effective surge. The French and British Armies were perilously near forced asunder now, and, the needs of the case compelling what might have been done long ago General Foch in the little City of Doullens was, on March 26, given supreme command of all the hard-pressed hosts. The news went out at once into the front line, where men received it as part and parcel of the immense situation. Nothing could have astonished them then or, unless it directly concerned food or rest, have made them think. . . .

The battalion, a straw among these waves, had in the month lost, besides officers, 23 other ranks killed and 107 wounded and 1 missing. It is even reported that there had been many days on which, owing to press of work, they had not shaved. ("That, ye'll understand, is being dirty, an' a crime. Believe me, now, there was times when we was all criminals, even Mr. ——, an' it distressed him more than bloody war.").

(To Be Continued).

EQUAL PRIVILEGES FROM PARTNERSHIP

New Zealand's Premier Claims Dominions Should Possess Right to Appeal to Sovereign

WELLINGTON, N.Z., July 7.—"There is one aspect of the Imperial problem which has not really been discussed," Premier W. F. Massey told Parliament yesterday.

"We are partners of the Empire, but we have never fully assumed the privileges of partnership. I am not blaming the British Government, who are as anxious to meet us as we are to meet them. We have not yet got to the stage where Dominion representatives are able to join representatives of the British Government in making communications to the Sovereign. We should have exactly the same right as the ministers who represent the British Government, and be in a position to approach the Sovereign."

Reviewing the political situation throughout the Empire, Premier Massey referred to the huge war loan debt owing Great Britain by her allies.

"Britain," he said, "has stood up to her financial responsibilities like no other country, and for many reasons we should be proud of her."

Premier Massey held that every Dominion had a perfect right to make a commercial treaty, but that it must not make a treaty concerning boundaries or any question affecting the Empire, without the Sovereign being consulted and his consent obtained.

HEAVY LOSSES TO FORCE LIQUIDATION

Trans-Canada Theatres, Limited, Reported to Be in Difficulties—Moving Picture Project Failed

MONTREAL, July 6.—Decesion has been announced by the directors of the Trans-Canada Theatres, Ltd., which, for some years past has controlled theatres and franchises for a chain of attractions across Canada, to put the affairs of the company into liquidation, owing to heavy and increasing losses.

A letter to this effect has been sent to the shareholders, calling a special meeting of shareholders for July 16 next, to authorize the liquidation, proxies for which are made out in the names of H. W. Beauclerk and Henry Joseph.

This marks the conclusion of an ambitious project started in 1919 for better theatrical enterprise in Canada with the introduction of leading British stage attractions.

Sees Plot of Roman Heirarchy to Gain The Russian Church

MOSCOW, July 6.—Most Rev. Dr. Tikhon, former Patriarch of all Russia, recently released from prison by the Soviet authorities, has issued a statement in which he declares that Pope Pius, taking advantage of the confusion in the Russian Orthodox Church, is trying "by all means" to instill Catholicism into the church.

Dr. Tikhon charges that the Polish authorities are aiding in closing orthodox churches in Polish territory, many of which have turned Roman Catholic.

The former Patriarch also continues his appeals to the faithful against the new church in Russia, while the latter continues its counter-attack on Tikhon.

FACE BROKE OUT WITH PIMPLES

Hard, Large and Red. Cuticura Healed.

"My face broke out with pimples that were hard, large and red. They festered and scaled over, and itched and burned causing me to scratch them. I tried several different remedies but they did not help any. I read an advertisement for Cuticura Soap and Ointment and purchased some, and after using them about a month I was completely healed." (Signed) Miss Catherine I. Carter, Aberdeen Hospital, New Glasgow, Nova Scotia.

Cuticura Soap, Ointment and Talcum promote and maintain skin purity, skin comfort and skin health often when all else fails.

Sample Each Free by Mail. Address: "Cuticura, Dept. 34J, Dept. Rd., W. Montreal." Sold everywhere. Soap 25c. Ointment 25 and 50c. Talcum 25c. Cuticura Soap shaves without mug.

Flowering Plants Need Constant Attention

Inexperienced gardeners often neglect their flowering plants just at the time when special vigilance and attention are necessary. When the plants show signs of bloom the buds are attacked by innumerable insect parasites which, if left alone, will either destroy them entirely or, at least, destroy their beauty. The best way to quickly and permanently kill off these pests is to spray the plants regularly. A spraying solution that has found great favor for several years is the following: Black Leaf Forty, Arsenate of Lead, Kerosene, Whale Oil Soap and emulsifying ingredients. Mixed in proper proportions in a concentrated solution it is sold under the name "Kero-Spray" by the Vancouver Drug Co. It means certain death to all insects, but will not injure the plant or bloom. Kero-Spray is reckoned by many gardeners, both amateur and professional, to be the finest spray there is. It is not expensive, either—50 gallons of solution can be made from one gallon of Kero-Spray costing only $2.50. Half-gallon tins are sold for $1.25, and a 40c bottle will make 5 gallons of solution. Large users should get 5-gallon tins at $1.75 a gallon, or barrels at $1.50 per gallon. The latter prices are f.o.b. Vancouver, with no charge for containers.

Kero-Spray is obtainable in Vancouver, New Westminster and Victoria at all stores of the Vancouver Drug Co. Country users should write for supplies direct to head office, 454 Broadway West, Vancouver, B.C.

The Vancouver Drug Company are the largest dealers in spraying materials—Arsenate of Lead, Lime Sulphur, Blue Stone, etc. Write for quantity prices, giving your quantity requirements.

The Garment of Quality and Long Service

A Burberry Overcoat

Few articles of apparel for men give as much real satisfaction and comfort as a good overcoat, especially if the good coat is a "Burberry."

Take one along with you on your vacation; an overcoat is a necessity on a trip.

These British-made overcoats—weather-proofed—are showing here this season in a larger variety of styles and colors than we have been able to offer for years. They're priced more reasonably, too!

Gabardines $45.00

Tweeds ..... $50.00 to $72.50

W. J. Wilson

CLOTHIERS TO MEN AND BOYS SINCE 1862

1117 to 1121 GOVERNMENT STREET VICTORIA B.C.

1208 Douglas St. We Can Fit and Suit You Phone 1125

Ladies---More "Tuts" Have Arrived

Our last shipment of "Tut" sandals was quickly sold out, but along has come another shipment in which you'll find red, white and black kid, also black patent leather as well as fawn and grey suede. The very pair you want is here.

CATH CARTS

High-Grade Footwear for Men, Women and Children

WM. CATHCART & CO., Ltd.

MOWERS STEEL RAKES HAY TEDDERS

HAY CARRIERS BAIN WAGONS HARVEST TOOLS

GEO. T. MICHELL & SON, LTD.

The Farmers' Supply House, 1417 Broad St. Agents, Massey-Harris Co., Ltd. Phone 1392

GREAT STUFF MOTHER

DRYLAND MILLWOOD

Our Guarantee—Never Seen Water

Rodwell Bros.

Wood and Coal Phone 3170

NEWTON'S

Paints, Stains and Roof Composition

Made only by

S. R. NEWTON PAINT CO.

560 Yates Street

(A few doors below Government)

NOTE—Our Work Department takes contracts for all kinds Painting, Decorating and Roof Work.

Song Writer Held On Narcotic Charge

LOS ANGELES, July 7.—Vincent Bryan, composer of popular songs, scenario writer and motion picture director, was arrested at his home here yesterday on a charge of purveying narcotics.

At the same time, a women said to be Bryan's wife, and Walter Martin, an automobile salesmen, both of whom were with Bryan, were detained by deputy sheriffs.

The police announced the woman said she was Leota Bryan, formerly a dancer in New York and now a motion picture actress. The charge against her was possession of narcotics. Martin was similarly accused.

THE NEW FRENCH REMEDY

THERAPION No. 1

THERAPION No. 2

THERAPION No. 3

No. 1 for Bladder Catarrh. No. 2 for Blood & Skin Diseases. No. 3 for Chronic Weaknesses.

SOLD BY LEADING CHEMISTS. PRICE IN ENGLAND 9s. PER BOX. SOLE AGENTS: Lennon Ltd., Sydney, N.S.W. & London.

AS TRADE MARKS WORD "THERAPION" IS OF NO ADVT. STAMP AFFIXED ON genuine BOXES.

AT THE GOVERNMENT STREET MARKET

Monday's Specials

At the New England Market

Prime Ribs of Beef, per lb. 20c

Rolled Roasts of Beef, per lb. 15c

Prime Ribs, cut short, per lb. 25c

Shoulders of Young Mutton, lb. 18c

Legs of Young Mutton, lb. 30c

Loins of Young Mutton lb. 28c

Pot Roasts of Beef, lb. 10c

Picnic Hams (special) per lb. ..... 17¢

Our Own Cooked Ham, lb. 60c

Cooked Corned Beef, lb. 40c

Special—Choice No. 1 Creamery Butter, 40c. lb. 3 lbs. for $1.15

Sold with other goods.

Shoulder Local Spring Lamb, lb. 25c

Oven Roasts Beef, lb 12½c

Boneless Stew, lb 10c

Beef Sausage, lb 12c

Pork Sausage, lb 25c

OUR OWN BREAKFAST BACON, per lb. ..... 35¢

FREE DELIVERY. Phone 2368.

NEW ENGLAND MARKET

At the Government Street Public Market

Phoenix Assurance Co., Ltd. (London, England).

On the Best Part of Fort Street

A ten-roomed, modern two-story dwelling. Very suitable for rooming house, private hospital or a nurses' home. Hot water heating, gas and all modern conveniences. Property is very nicely situated and faces south. Front and rear entrances. The lot is 73 x 235. Price only $6,000. Small cash payment will handle this.

B. C. LAND & INVESTMENT AGENCY, LTD.
922 Government Street Phone 125

Speaking of B.C.'s Timber Resources

THE Pacific Forests (the greatest in the world) are composed almost entirely of

SOFTWOOD SPECIES

Softwood lumber, on account of its lightness, strength and ease of working, is the most useful for general purposes and comprises over—

Three-Quarters of the World's Wood Consumption

Master Craftsmen of Woodwork **Lemon, Gonnason Co. Limited** Victoria, B. C. Phone 77

OAK BAY

I have the best list of building sites in this desirable district. Taxes in this municipality are very reasonable. See me before making your selection. I can give you good value.

J. C. BRIDGMAN, 604 Broughton Street

Small Farm for Sale

Near Parsons Bridge, six miles from city, consisting of 2½ acres, nearly all under cultivation; four-roomed house, land all tile drained; quantity of small fruits. Close to paved road. Sheltered situation.

Price—$3,200 on Terms

For further particulars apply

ARTHUR COLES
Real Estate and Insurance
1205 BROAD STREET TELEPHONE 65

Bread! !

—fresh every day, but never soggy—two days old, but never crumbles. Best home-made is never better than Butternut Bread.

Rennie & Taylor—Phone 764
Ask Your Grocer

VICTORIA BAGGAGE COMPANY
H.M. Mail Contractors

Our Specialty
Furniture Moved, Crated and Shipped
Pool Cars for Prairies and All Points East

We Can Save You Time and Money
Largest Vans in the City
Phone 2505 506 Fort St.

Carpet Cleaning
The Hamilton-Beach Method
Note—Our Only Address:
917 FORT STREET
We Buy, Sell and Exchange Carpets and Rugs
See our stock of Carpets and Rugs before purchasing
Island Window and Carpet Cleaning Co.
W. H. Hughes Phone 3815

We Advise Placing Orders for
COAL
With Us Now
Coal delivered during the Summer months is always cleaner, therefore, more economical.
Victoria Fuel Co., Ltd.
1203 Broad St.—Phone 1377
A. R. Graham E. M. Brown

The Cameron Lumber Co. Limited

SPECIALS

Short length stock of all descriptions in Shiplap, Boards, Flooring, Ceiling and Siding, at attractive prices.

Building Material of All Descriptions
Prompt Delivery
Phone 864 or 3760
Mills on Garbally Road

Use the Truetone Loud Speaker
Large size, with unit $35.00
Small size, all ready to insert any phone in bottom $11.50
WESTERN CANADA RADIO SUPPLY, LTD.
Phone 1949 648 Fort St.

SOLOMON'S JUDGMENT

OTTAWA, June 7.—Driving an automobile with one arm, the other resting around the waist of a female companion, does not constitute negligent driving, unless such an action distracts the attention of the driver, ruled Magistrate Joynt in a test case here yesterday.

JUMP IN BANK RATE UNWELCOME FEATURE

LONDON, July 7.—The main feature and an unwelcomed one, in the stock market this week, has been the rise in the bank rate from 3 to 4 per cent. It is not the mere addition of one per cent. to the old rate, which is giving rise to the hurried realizations, but the fear that it may be necessary to impose a further increase, bringing the rate to five per cent.

London still remains the cheapest market for money, however, and some critics maintain that it is doubtful if trade will suffer from this advance in the rate.

Barclay's is the first of the big banking corporations to declare its dividend, making the same interim distribution as for the last corresponding half of the year.

Official Retired

OTTAWA, July 7.—Nathaniel Miller, postmaster of the House of Commons since 1897, has been superannuated, and F. X. Lemieux, his assistant, has been promoted to the position.

FRANCE STANDS BY HER POLICY

BOTH CHAMBERS SUPPORT PREMIER'S REPLY TO POPE

Make Clear That Papal Interference in Reparations Issue Is Not Desired —Belgium Delivers Threat

PARIS, July 7.—The French parliament stands behind Premier Poincare in declaring that the Papal reparations letter can have no effect on France's decision to stay in the Ruhr until Germany pays.

The Senate's recent endorsement of the Premier's indirect slap at the Vatican's commentary was followed last evening by a similar expression of approval from the Chamber of Deputies, which, by a vote of 388 to 190, agreed with M. Poincare that the government would never admit Papal interference in either her domestic or foreign policies.

The Premier's address to the deputies also was marked by a brief but pointed reference to those who oppose her coercive policy.

Thurst at Financiers

"Today," he said, "France appears to certain peoples who did not have part of their territory devastated in the war and who did not advance a hundred billion in behalf of Germany, as a hindrance to financiers who are in a hurry to form trusts."

As to the Pope's letter, M. Poincare asserted that it should have no political effect and that French Catholics need not be influenced by it, for the Vatican could not deprive France of what was due her under the peace treaty.

To those who demanded that the French embassy at the Vatican be discontinued because it has not acted in the best interests of the government in connection with the publication of the letter, Premier Poincare said:

"We do not suppress our embassies to the governments of our allies or those of neutrals when they ask that Germany's capacity to pay be examined by a so-called impartial commission."

Belgium's Threat

PARIS, July 7.—Belgium has made what is characterized as a veiled threat to withdraw her minister from Berlin unless Germany publicly disavows the Duisburg bombing and other violence in the Ruhr. The delivery in Berlin by the Belgian minister of such a threat was confirmed in French official quarters today, but so far as is known the French ambassador has not yet joined in these representations.

The French government, however, in view of the close accord with Belgium, is deemed certain to support the Belgian attitude.

The Belgian demand was not in the form of an ultimatum, but it nevertheless conveyed the idea that unless Germany complied, the situation would likely result in the withdrawal of the Belgian minister.

The French, while standing with the Belgians, still hope no necessity will arise for the carrying out of the Belgian threat, which would be followed by France.

French Seize Funds

BERLIN, July 7.—The Vossische Zeitung reports that the French have occupied the Duisburg branch of the Reichsbank and seized about 7,000,000 marks.

NEW FARMER-LABOR PARTY IS IN FIELD

Radical Elements in States Organize to Participate in Next Year's U. S. Political Activities

CHICAGO, July 6.—The Federated Farmer-Labor Party and the Federated Farmer-Labor Party of the United States, with individual platforms and candidates, are announced as entries in the 1924 political field.

The majority of the Farmer-Labor Party today refused to affiliate with the federated organization, a group born in the Farmer-Labor convention, and decided upon a platform and ticket of its own. A minority went over to the federated party, splitting the Farmer-Labor organization.

The national executive committee of the Federated Party accepted five of the bolting Farmer-Laborites as members of its executive committee and proceeded to the election of an executive council and an intensive programme of activity. Headquarters of the Federated Party probably will be here, it was announced by C. E. Ruthenburg, of Cleveland, convicted in Michigan of Communistic tendencies and a leader in the new party.

Non-participation by the Farmer-Labor Party with the federated organization, which M. T. Bennett characterized as threatening the suicide of the Farmer-Labor party, was shared by the solid Illinois unit, which is credited by its speakers with having established a clean break with the extreme radicals; is unshackled of a possible Red menace, and is on its feet stronger than ever in the pursuit of independent political satisfaction.

BRANDON DRENCHED

BRANDON, Man., July 7.—A cloudburst, the worst in the city's history, occurred here shortly before noon today. It lasted forty-five minutes, during which time 2.19 inches of rain fell, and was accompanied by a terrific northwest wind and some hail.

FRECKLE-FACE

Sun and Wind Bring Out Ugly Spots. How to Remove Easily

Here's a chance, Miss Freckle-face, to try a remedy for freckles with the guarantee of a reliable concern that it will not cost you a penny unless it removes the freckles; while if it does give you a clear complexion the expense is trifling.

Simply get an ounce of Othine—double strength—from any druggist and a few applications should show you how easy it is to rid yourself of the homely freckles and get a beautiful complexion. Rarely is more than one ounce needed for the worst case.

Be sure to ask the druggist for the double strength Othine as this strength is sold under guarantee of money back if it fails to remove freckles. (Advt.)

Prisoner is Caught With Drug Cleverly Concealed On Person

TORONTO, July 7.—W. H. Ward, who, on Thursday was fined $1,000 and costs, or twelve months, plus eighteen months, for receiving drugs through the mails, was again before Magistrate Jones yesterday, the charge being that of having morphine in his possession.

Searched at the jail on Thursday, he was said to have possessed large quantities of dope, needles, razor blades and a file, all cleverly secreted under a plaster of paris cast, supposed to be protecting a fractured arm. An additional quantity of drugs was found, it was said, under a covering of adhesive plaster. He was committed for trial.

TAXATION SCHEME MEETS DIFFICULTIES

Plan for Federal-State Tax Collection Proved Unworkable in Australia . Premier Tells House

MELBOURNE, July 6.—Premier S. M. Bruce announced in the House of Representatives today that owing to statistical difficulties the federal government had decided to abandon for the fiscal year the taxation scheme which was approved at the conference of state premiers last May. He said this decision had been arrived at with reluctance.

However, the Premier said, duplication in the collection of taxes would be avoided by the Australian states collecting taxes on behalf of the federal government.

At the conference of premiers in May a scheme was adopted in principle whereby the federal government of Australia would tax companies' incomes and the Australian state governments would tax the incomes of individuals.

GLAD TO KNOW CURB MARKET IS CERTAIN

Directors of Metchosin Farmers' Institute Receive News From Chamber of Commerce—Meeting July 16

METCHOSIN, July 7.—The directors of the Metchosin Farmers' Institute were gratified to see a communication from the chairman of the agricultural group of the Victoria Chamber of Commerce in which they announce the successful results of their efforts to establish a curb market for the convenience of farmers to sell produce in carts and wagons.

The public market committee has given its full consent to the use of the vacant space to the rear of the market. The matter will be placed before the members of the institute and the general public at a meeting in the Metchosin hall on Monday, July 16, under the auspices of the Metchosin Farmers' Institute, which will be followed by a social and dance. An added attraction will be a few items by local artists, assisted by artists from Victoria.

Refreshments will be served by the Women's Institute.

Beer and Wine Now Issue In Manitoba

WINNIPEG, July 7.—Public interest in the referendum to be taken in Manitoba on July 11 on the question of establishing a system for the sale of beer and light wines in hotel dining-rooms appears to be far less keen than on the June referendum on Government sale of liquors.

The case for beer and wine is being advocated by the Beer and Wine League, which has the backing of the Hotelmen's Association, and they make the claim that their measure would promote the sale of lighter drinks as against spirits, and would assist the farmers by developing a large market for barley.

Opposition to the bill is based on the contention that it would legalize public drinking and establish what is called the "dining-room bar."

W. R. Wood, secretary of the Temperance Board of Manitoba, issued a statement yesterday strongly urging defeat of the bill.

No public meetings are being held, and advertising is being done modestly. Predictions are that the vote will fall far below the high figure set by the Moderation Bill vote. The polls will be open until 8 p.m., and a straight majority will decide the issue.

The Legislature will meet July 25 to enact formally the will of the people as expressed in the two votes.

OPERATING REVENUE EXCEEDS EXPENSES

OTTAWA, July 7.—The net operating revenue of the Canadian National Railways for April was $2,006,319. The Canadian lines produced $871,585; the Grand Trunk lines (United States West), $1,057,702, and the New England lines, $77,032. Total operating expenses were $17,886,718, while operating revenues for the month were $19,893,037.

The Canadian Pacific Railway showed a net operating revenue for April of $1,679,751. Total operating expenses were $11,857,396, while operating revenues amounted to $13,537,149.

Was Medical Adviser To Chinese Rulers

BROCKVILLE, Ont., July 7.—After fifty-two years' continuous residence in China as a medical missionary under the American Board of Missions, Dr. Leonora Howard King, accompanied by her husband, Dr. King, is now en route to this country to visit her birthplace in the township of Yonge.

She has been medical adviser to three generations of the Chinese royal family, and is now in her eighty-first year.

U. S. NAVAL FORCE

WASHINGTON, July 7. — The United States will maintain at full efficiency during the next fiscal year, "a minimum naval force at sea," of eighteen first-line battleships, fourteen cruisers and eighty-four submarines, under a decision by the general board formally approved by Secretary Denby.

QUALITY FIRST CONSIDERATION

BRITISH BUYERS OF CANADIAN WHEAT ASK PROTECTION

Most Concerned in Preservation of High Standard of Shipments From Dominion Is London Comment

LONDON, July 7.—The Morning Post's market correspondent, after an examination of the Canadian crop report which was issued last month, expresses the opinion that it would be wiser for the Canadian farmers to come to terms with the British farmers and replace the present very doubtful trade in cattle, to the extent of a few million pounds sterling, by a safe and assured market for wheat to the value of from sixty to eighty million sterling a year.

"The prosperity of 20,000,000 Canadian acres would thus become static and the self-supporting character of the Empire respecting bread an accomplished fact," The Post's correspondent says.

Mixed in States

A hopeful sign is detected by the correspondent of The Post in the visit of Mr. Leslie Boyd, chairman of the Canadian Board of Trade, and Mr. George Serles, chief inspector of grain for Canada, who are here investigating complaints of British millers about alleged mixing of Canadian wheat shipped via United States ports, and he says the Canadian representatives located the wheat which was tampered with. The adulterated wheat did not come through an all-British route, via Vancouver, the St. Lawrence, Halifax or St. John, N.B., but the adulteration took place during a railway journey across the United States.

The Post's correspondent recognizes the fact that the Canadians do not use all-British routes owing to the quickness and cheapness of United States routes as a result of the fight of the east railway interests against all-seaward outlets on the Pacific.

Nevertheless, what the British buyers are concerned about, he says, is the quality of the wheat of Canada as it reaches the British mill. British millers' associations can refuse to recognize contracts which forbid reference to the law courts here and admit wheat in transit over territory outside the jurisdiction, he correspondent says.

"If Canadian grain is consigned through the United States," he declares, "the right of the buyers here to plead in the British courts that the goods delivered are not up to samples must be allowed. No veto thereon can be tolerated."

GARDEN FETE HELD AT WILLIAM HEAD

WILLIAM HEAD, July 7.—Perfect in every detail was the garden fete given by the staff of the Quarantine Station here yesterday afternoon. The tennis tournament proved popular, the winning team being that of Rev. F. Comley. The clock golf winners were: Ladies, Miss Franch; gentlemen, Dr. Cox; and children, Barbara Cornwell.

Capt. Hansen was first in the bowling competition, with Mr. R. Gibbs second.

The afternoon teas were well patronized, many visitors being present. The proceeds were $76.60, which will be handed over for church expenses.

Naturalization of Married Women Asked

WINNIPEG, July 6.—Requesting Premier King to take up the matter of the personal naturalization of married women at the forthcoming Imperial Conference, the executive committee of the Canadian Council of Agriculture has communicated with the Premier, pointing out some of the injustices alleged to exist in the present Naturalization Act.

A resolution, urging personal naturalization, adopted by the council previously, was submitted by the Government to Thomas Mulvey, Under-secretary of State, it is stated. Mr. Mulvey is taking the view that the Naturalization Act was actually a treaty between the United Kingdom and the Dominions.

LANGFORD W.A.

LANGFORD, July 7.—After a business meeting of the Langford Women's Auxiliary yesterday afternoon, the treasurer announced the financial result of the fete held on Dominion Day, which showed that $245 was cleared, which includes $37 "talent" money which a few energetic members had realized by sewing and cooking, which were sold by them during the last few weeks.

The name of Mr. Shadholt was unfortunately omitted from the previous account of the fete, he having won a handsome box of homemade candy presented by Mrs. W. Gibson; also the name of Mrs. Eldridge, who conducted a most successful ice cream booth was omitted.

Saturday, August 18 was decided on as the date on which to hold a gala day at "The Terraces," Langford Lake, by the kind invitation of Mrs. J. E. Shenk.

CARELESS CAMPERS FINED

NANAIMO, July 7.—For leaving their camp fire burning at Cameron Lake, Charles Carazo, Sr., Charles Carazo, Jr., Andrew Kostiuk, Wellington, and Yon Batista, Lantzville, were fined $25 and $15 costs by Magistrate C. H. Beevor-Potts yesterday.

You Cannot Hide Your Fat

Overfatness is the one misfortune you cannot hide from yourself or from those around you. If too thin, your dressmaker or tailor can supply the deficiencies, but the overfat carry a burden they can not conceal. There is one sure way to reduce your weight surely and quickly. The harmless Marmola Prescription, which changes the fatty tissues and fat-producing foods to solid flesh and energy, helps the general health and digestion, permits you to eat substantial food, and leaves the skin clear and smooth and requires no absurd greases and salves. This famous prescription is now condensed into tablet form. Each tablet contains an exact dose of the same harmless ingredients that made the original prescription capable of reducing the overfat body steadily and easily without the slightest ill effects. Take but one tablet after each meal and at bedtime until the normal weight is reached and the bodily health completely restored. Ask your druggist for Marmola Prescription Tablets or send one dollar to the Marmola Company, 4612 Woodward Ave., Detroit, Mich., the price the world over, and you will receive enough to start you well on the road to slimness and happiness. (Advt.)

Angus Campbell & Co. Ltd.
1008-10 GOVERNMENT STREET

July Clearance SALE

A Clearance of Handsome Three-Piece Suits at Half Price

No Two Alike

An unusual July Sale offering of Women's Exclusive Three-Piece Suits reduced to clear at HALF-PRICE. The styles, tailoring and trimmings are of the highest order and at such a decided reduction the values offered are indeed out of the ordinary. View window showing.

Sale Prices, **$24.75** to **$65.00**

Kayser Full-Fashioned Silk Stockings on Sale Monday at $2.65 Per Pair

It means a great deal to you to be able to purchase a high-grade full-fashioned Silk Hose at this low price. Choose from black, white, navy, cordovan, silver, platinum, grey, camel, beige and chestnut. Sizes 8½ to 10. July Sale, per pair **$2.65**

IT IS YOURS

Five-sixths of the timbered area in B. C. belongs to the People.

Each year, it is increasing in value as the more accessible timber is cut.

In 1922 there was received from the sale of such timber the sum of $620,000.

This helped to keep your taxes down, and to build up the Province.

Green Timber is British Columbia's assurance of Perpetual Prosperity.

WHY BURN IT?

PRINCE WILL BE HOST AT DINNER

LONDON, July 7.—The Prince of Wales will give a dinner at St. James Palace, on next Tuesday to nearly sixty guests, consisting mostly of those who were his hosts during his recent tours among some of the industrial cities of England. Included among the guests will be the captain of the battle-cruiser Renown, on which the Prince sailed on his visit to the dominions and India.

McAdoo Presidential Boom to Be Launched

NEW YORK, July 7. — Detailed plans for launching a William G. McAdoo for president boom, has been worked out at a dinner of a dozen of his most intimate friends here, the New York Evening Post said today.

Although McAdoo has not formally announced his candidacy, his supporters were declared to be confident that his hat would be in the ring.

The Daily Colonist

Established 1858
The Colonist Printing & Publishing Company, Limited Liability
1211-15 Broad Street, Victoria, B.C.

J. L. TAIT, Business Manager

Subscription Rates by Carrier and by Mail in Districts Contiguous to Victoria, Served by Colonist City Carriers.

Yearly	$12.00
Monthly	1.00

Subscription Rates by Mail:
To Canada, Great Britain, the United States and Mexico, except districts as above:

Yearly	$6.00
Half-Yearly	3.00
Quarterly	1.50

All subscription rates payable in advance.
Mail subscribers are requested to make all remittances direct to The Daily Colonist.
Subscribers in ordering change of address should be particular to give both old and new address.

Sunday, July 8, 1923

VISIT OF WARSHIP

H.M.S. Curlew arrives here today for a stay of a few weeks, and we have no doubt that the citizens will extend a hearty welcome to her officers and crew. We have many plans all the time for the entertainment of convention visitors and others who come here in a tourist sense. It is at least of equal importance that the men of the British Navy should feel that there is a warm place in our hearts for them. Apart from the fact they are our own flesh and blood, it should be remembered that the character of their treatment here and the impression they gain of Victoria is a matter of deep concern to us. In their way, and it is a convincing way, they are the best of immigrant agents. British bluejackets go all over the world and are in a better position than anyone else to institute comparisons of the treatment they receive at various ports. When they go home they are always asked about the places they like best and the manner of their reception. It is in that way that they are real immigration agents, because as much-traveled men their advice is often sought.

Visits from British warships to this port are now few and far between. We could well wish that they were as frequent as in the past and, indeed, could also wish that the British naval station on this Coast had never been abandoned. The present trip of H.M.S. Curlew has been highly appreciated wherever she has been, and particularly in Portland, where she took part in the reception accorded to President Harding, of the United States. Victorians should not be outdone by any community in their welcome to this British warship, and definite plans should be made for the entertainment of her personnel while the vessel is in port.

SENATE AS WATCHDOG

The action of the Senate in holding up eleventh-hour legislation designed to give authority for the expenditure of $28,000,000 on branch lines for the Canadian National Railways illustrates that it is well some check exists in our parliamentary system. Altogether too little time was allowed in the House of Commons for discussion on a vote of this magnitude. It was brought in almost on the eve of prorogation and the authority proposed to be given was in the nature of a blank cheque. In introducing the Bill in the Senate, Senator Dandurand, the Government leader, admitted he was under the impression that the country had enough railways. The bill apparently proposed that Parliament would have neither powers of supervision nor inquiry into the expenditure of the $28,000,000. Senator Lougheed pointed out that the mileage which it was proposed to build was not to be taken as restricting the Minister in issuing securities. The cost of the 1,011 miles of railway was estimated at $28,000 a mile. The National Transcontinental was estimated by the present Minister of Finance at $34,000 per mile and it cost $89,000. That was twenty years ago, when costs were fifty per cent of what they are today. Senator Lougheed expressed the belief that the present programme would result in an expenditure of $100,000,000. He deprecated entering on this outlay without fuller information than was in the hands of Parliament.

The Senate has justified its existence in more than one particular during the past session but in nothing so much as postponing the expenditure projected by the eleventh-hour bill for new railways. The branch lines proposed might prove sound business-getters; they may be necessary to round off the Canadian National system by a supply of feeders to the main line; but no blank cheque should be given by Parliament on the basis outlined after the experience which this country has gone through in the matter of transportation. These are days when the people are eagerly looking for economic administration. They want the spending powers of Parliament delegated to other sources as little as possible. The deficit on the national railroads for the past year was $98,000,000 according to the Finance Minister. Under these circumstances the Senate has a perfect right to demand the most specific and detailed information about the expenditure of $28,000,000 in connection with a system which is proving such a financial burden to the taxpayers. The Senate has done its duty, and no more, in holding up this legislation. It is almost preposterous to think that such a large capital outlay is proposed by the Government on the national railways, which are on trial and which have not yet been brought within measurable distance of the time when revenues will begin to meet expenditures.

B.C. ELECTRIC PROMOTIONS

The significance of recent promotions among the chief officials of the B.C. Electric Railway Company will appeal to the people of British Columbia. Mr. George Kidd has been appointed president; Mr. W. G. Murrin is now vice-president, and Mr. A. T. Goward is the vice-president in this city. We believe the promotions signify that these gentlemen are invested with more authority than they possessed in the past, and they are a sign of the confidence reposed in them by the directorate. In the circumstances the directorate is to be congratulated on its wisdom, for its interests in this Province are entrusted in safe, sane and progressive hands. The promotions, too, probably mean a more aggressive policy by vesting greater authority in the executive heads of the company. Their new positions imply a wider scope of power and responsibility than those by which they have been known in the past.

Mr. Kidd, the president, is a gentleman whose name is bound up with the development of the B.C. Electric Railway Company, and he has richly earned the new honor that has fallen to his lot. He is possessed of excellent executive ability, of weighty judgment, and all who know him speak of him in terms of enthusiasm. Mr. A. T. Goward, the local manager, now dignified still further with the office of vice-president, is so well known to, and popular among, Victorians that all will learn of his promotion with the keenest pleasure. His association with the company to which he continues to prove a valuable asset has meant a good deal to this city and district, for it is undoubted that the B.C. Electric Railway has been an immense factor in our development. Mr. Goward's personality and experience and his exhaustive knowledge of conditions and opportunities here have been of invaluable assistance in the growth of the community. The honor of being created vice-president is also well deserved by Mr. Murrin, whose knowledge of the affairs of the company and whose powers of negotiation and financial ability have always proved of outstanding advantage to the fortunes of the B.C. Electric in British Columbia.

PROCRASTINATION

A writer in The Birmingham Post delivers a lay sermon of a kind which is not often seen in a daily newspaper. It is on the subject of procrastination, and he brings home in a deadly way the consequences of this "sin." Procrastination is not regarded, generally speaking, with any horror, because so few people value time. It is never considered any loss to put off doing until the morrow the unpleasant things which should be done today. This, perhaps, is due to the lack of reflection in the human race. Moralists, the writer alluded to says, have been urging all through the ages the danger of procrastination. Shakespeare's memorable pronouncement to this effect is the most famous of all: "Tomorrow and tomorrow and tomorrow creeps in this petty pace from day to day, to the last syllable of recorded time; and all our yesterdays have lighted fools the way to dusty death." The habit of procrastination does not always mean a loss that can be measured. Sloth is the cause so often of throwing away opportunities that there is rarely the incentive to estimate the effect of what has not been done. The writer in The Birmingham Post recalls that St. Augustine relates how "God has promised forgiveness to repentance, but He has not promised tomorrow to procrastination." We quote this writer to show the force of the argument he advances:

There is no vice which colors the whole of life—entering into the warp and woof of it—more than procrastination. At school the boy who "means to work hard" finds that others with less advertised good intentions carry off all the prizes; and, without knowing it, he is laying a heavy and fatal handicap on his future, not so much by what he is actually losing in education as by the steady growth of a pernicious habit. In business the man who does not seize the opportunity, making it his very own, passes it on to someone else. Nothing stands still, and while one dreams of what he will do, instead of getting it done, another is before him; the market is stale.

This lay sermon may be regarded by many as a homily, but it contains sound and substantial wisdom. In the realm of education there are few morals it is more necessary to teach than that procrastination is the "murderer of opportunity." There is hardly anyone's life that is not tinged with some regret—often poignant—because at some period sloth, and a desire to postpone consequences, have been responsible for real and definite loss in the success of a career. Once indulged in, procrastination can become a habit as it has become with so many. It is a moral failing induced through lack of courage. Those who seek to correct it should keep constantly in view what Young wrote on the subject when he said:

"Procrastination is the thief of time;
Year after year it steals till all are fled,
And to the mercies of a moment leaves
The vast concerns of an eternal scene."

OTTAWA, July 6.—The continued suspension of royalties on coal mined in Yukon Territory for a period of five years is the subject of an order-in-council dated June 27 and gazetted this week. The suspension has been in existence since 19[illegible]

Note and Comment

By R. B. D.

Hon. J. H. King, formerly a Minister in the Government of Hon. John Oliver, now Minister of Public Works in the Dominion Government of Right Hon. William Lyon Mackenzie King, is on a visit to British Columbia. Mr. King has long been known as the silent politician. He never says an unnecessary word, and is believed never to have committed a political indiscretion. His lips are sealed except when it is necessary that they should be opened for as brief a period as the circumstances will warrant. Premier Oliver is understood to cherish a belief that his political path would be much smoother if some of his present Ministers were as economical of words, spoken and written, as his former colleague.

• • •

Notwithstanding his sphinx-like reticence, Hon. J. H. King is very popular personally and politically. Only those who contrive to get very close to him in a personal and political sense know the secret of this popularity. He is an able administrator, knows practically everything that is worth knowing about the political system of Canada, is loyal to his party friends, and of course is a Liberal whose principles are as unchangeable as the laws of the Medes and the Persians are said to have been.

• • •

Mr. King is now in charge of the most important department of the Government of the Dominion. How the Quebec contingent of Liberals, which is strong and aggressive, and thinks it has claims upon almost everything of value within the gift of the Premier, permitted the portfolio of Public Works to fall into Western hands is one of things political that is difficult to find out. However, Dr. King was selected for the post, and the West may be sure that it will receive the utmost consideration from the Minister, that its desires, if they are just and reasonable, will not be treated with indifference.

• • •

Possibly it is well for the shipping interests of the Pacific Coast and for the local interests in general that a British Columbia Minister was in charge of the Department of Public Works when the question of the continuation of construction of the drydock at Esquimalt was under consideration in the House of Commons. A man of less determination might have been influenced by the demand, particularly from the members from interior parts of the country, who know little about ships or shipping, for the curtailment of all expenditures upon what they regard as unnecessary public works.

• • •

Mr. King is accompanied on his tour of the West by his octogenarian father, a veteran politician, appointed to the Senate by Sir Wilfrid Laurier shortly after his accession to power in 1896. The fact, therefore, will be noted that the Minister acquired his political principles by inheritance, which, nothwithstanding anything that may be said to the contrary, probably is about as good a way as any. The friends of Dr. King in Victoria are extending congratulations to the family and wishing them a pleasant Summer holiday. It must be pleasant to get away from the East during the torrid season.

The City Council of Victoria has been whispering into the ear of Saanich in a gentle and insinuating way that a settlement of a certain debt of honor if not of legal obligation would be very welcome some time in the immediate future. The item, it is understood, is one of about forty thousand dollars, in connection with the construction of a certain sewer. The city has not been importunate in its demands for a settlement. It is in a position somewhat analogous to that of Great Britain in connection with war debts. It is expected to pay up promptly, but others seem to consider that they are not under any strict obligation to pay their debts.

• • •

It is a pleasant thing for brethren to dwell together in unity, we are told. But there cannot be complete unity of thought and action if good faith between the brethren be not maintained. After all, Victoria has treated her offspring in the districts round about with liberality. She has shared everything she possesses, and most of the things she has acquired at great expense, with her neighbors, upon equal terms, some say upon better terms than are accorded to actual residents of the city. One of the consequences is that taxation in the city is high, and another is that people settle in the surrounding municipalities where the taxes are kept low largely because certain necessary services have been obtained without any capital cost.

• • •

The people of the municipalities may take certain things for granted. They may believe, like Topsy, that waterworks and all other works just grow. Their representatives should take them into their confidence and enlighten them upon the facts. If the case were properly presented there is little doubt that the ratepayers of Saanich, who are reasonable beings, and rather proud of the resources, the attractions and the progress of their municipality, would decide to meet this debt and thus remove what some may regard as a stigma upon their honor.

Whatever the nature of the Government of Russia at the present time, and whatever the manner in which that Government maintains itself in power, it is at least stable government. The people, many millions of them, are given an opportunity to labor and produce. Labor and production are good for men. It is not good for men when their thoughts are principally directed to fighting, conquest and loot.

Poems That Endure

Outwisting all the chains that tie
The hidden soul of harmony.
—John Milton

SELECTIONS FROM "PARADISE LOST"
Eve's Lament

O unexpected stroke, worse than death!
Must I thus leave thee, Paradise? thus leave
Thee, native soil? these happy walks and shades,
Fit haunt of gods, where I had hoped to spend,
Quiet, though sad, the respite of that day
That must be mortal to us both. O flowers,
That never will in other climate grow,
My early visitation, and my last
At even, which I bred up with tender hand
From the first opening bud, and gave ye names!
Who now shall rear ye to the sun, or rank
Your tribes, and water from the ambrosial fount?
Thee, lesiby, nuptial bower! by me adorned
With what to sight or smell was sweet, from thee
How shall I part, and whither wander down
Into a lower world, to this obscure
And wild? How shall we breathe in other air
Less pure, accustomed to immortal fruits?
—John Milton.

By the Way—

(Copyright, 1923, North American Newspaper Alliance)

THE Chaldeans could extract the square and cube roots of numbers and deal with very small fractions, and they divided the ecliptic into degrees and made other valuable astronomical observations, including the phases of Venus, and they established a system of weights and measures, harmonized the solar and lunar years in a scientific and workable calendar, practised a successful system of surgery and actually performed operations on the eye.

Chaldeans Had Equality of the Sexes

They invented the art of astrology and attached great importance to the influence of the heavenly bodies in human affairs. And investigations in Nippur, a sacred city to the north of Babylonia, have proved that equality of the sexes was established by means of an admirable system of laws, and women were as active in business as their sisters are today.

One of the numerous clay tablets in the University of Pennsylvania Museum concerns a woman, Ribatum, a priestess of the sun god. She leases her house to a man with the special stipulation that he shall pay her not only the annual rental of three shekels of silver but also three portions of pork and thirty gallons of beer. Women conducted the taverns where wine and beer were dispensed. They were pledged to conduct respectable places and to charge certain fixed prices for food and liquor.

Letters to the Editor

A letter to the editor will be inserted except over the proper signature and address of the writer. This rule admits of no exception.

"A State of Mind"

Sir,—As a visitor to Victoria (though a former resident of British Columbia) after twelve years' residence in Southern California, the first thing that impressed me was the beauty of the city and environs, the abundance of flowers and trees in every direction. The clean and well-kept streets, fine buildings surrounded by lawns, the wonderful drives and waterways, and I thought "here is the place for a home." And yet there are very many good people leaving, and more who would leave if they could, and to most of those to whom one talks, California is the land of their desire. Why is it? What has California got that cannot be found here? It is true, we have flowers in abundance, but so have you; we have splendid fruits and vegetables, perhaps equal to yours, we have magnificent scenery and beautiful cities, but I know of none that can surpass Victoria in that respect.

From an industrial viewpoint your harbors are hard to beat, and though we have a great abundance of oil, you have coal that we do not have. We have minerals, many and varied, and so have you. Our timber resources are negligible compared to yours. Our fisheries cannot be compared to the Northern fisheries. Then what is it that California has that is wanting in other places of equal natural advantages? It is nothing in the world but "a state of mind."

I have encountered in Victoria an attitude that can be well expressed by "where every prospect pleases and only man is pessimistic." A city can hardly expect to prosper if the residents take such a view. To one who realizes that "thoughts are things," it is clear that prosperity is exceedingly difficult if a condition of mental gloom is prevalent. The natural advantages of Victoria would seem to call for a city of twice the population of the present, instead of allowing those that are here to leave.

It is as well to remember this is just the view of a visitor, and a merchant of your city expressed the opinion that if I was in business here it would rapidly change; and that is probably true, unless the help was available of a few other optimists to change the view of the merchant and those like him.

A. E. THOMAS.

Box 97, Lynwood, Cal., U.S.A., July 7, 1923.

The Word of God

Sir,—A young convert came to me yesterday, being puzzled as to the seeming impracticability of obeying the words of our Lord, as quoted by Mrs. E. Hibben in your issue of June 26th.

My inquirer wished she knew what a Christian's answer was, to the question, "How many Christians without occult knowledge can explain the following verses?" As from their silence up to date, it seemed there were none.

For the benefit of such above inquirers I quote the verses put forth by Mrs. E. Hibben and state the way the Spirit of God speaks through them, as teaching His will to the increasing multitude constituting His invisible church within the visible churches in Victoria. The verses in question are as follows:

"If any man come to Me, and hate not his father, mother, wife, children, brethren, sisters—yea, and his own life also—he cannot be My disciple." Luke xiv, 26.

This means comparatively to Christ; so as actually to renounce father and mother and all things and act as if he hated them, when they stand in competition with obedience to Christ. I personally knew a convert from Mahomedanism, in India, who had to "die" to his father and all in the home. In being baptized as a Christian, he knew he would be disowned as a son, as completely as if he had not been born into the family. He chose to "die" metaphorically—which is the sense in which "hate" is to be understood—to his home, rather than not obey Christ.

"Whosoever that forsaketh not all that he hath cannot be My disciple." —Luke xiv, 33. By making his sole aim in life, the pleasing of his new Master, the convert has to withdraw from former interests, companionships, and absorption in the conflicting things of the world, and set his "affections on things above."—Colossians i, 2. As seen in the light of the "New Birth," they are the only things worth living for.

"Whosoever doth not bear His cross and come after Me, cannot be My disciple."—Luke xiv, 27. Our Lord's cross consisted of, though Himself divine, His living the human life, even unto death; our cross consists of, though in ourselves human, allowing "Jesus within" by His Holy Spirit, to live out through us His divine life.

For a time this is a cross indeed—the turning hourly from the old ways of speaking, and acting, to speaking and acting as the Holy Spirit within woos us to do. When this cross-bearing becomes a habit (good habits are as binding as bad ones) the next thing the Lord asks of us, is, that our physical bodies, talents, and every power of our beings should be consecrated to His service. Romans xii, 1. As we do this and place ourselves on the altar, "Whatsoever toucheth the altar shall be holy." Exodus xxix, 37, and our Lord spoke of "The altar that sanctifieth the gift. Matthew xxiii, 29. He cleanses from the soul, thus given up to Him, for service, the inbred sin, Romans vi, 6 (root of all committed sins, i.e., the body of sin) and fills the void with His Holy Spirit, bringing us under the New Covenant (Hebrews viii, 10) by writing His laws in our hearts. I have yet to see the man, woman, or child, who finds any difficulty in doing what they like to do. "I came not to send peace but a sword." Matthew x, 34. On account of the opposition to Him of demons, working through men and women as instruments, the "sword" is the immediate consequence for a time, but not the design of our Lord's first coming.

II Peter iii, 8. "A thousand years are but as a day" to Him with whom we, Christians, have to do, so Luke ii, 14, "On earth peace, goodwill toward men, will be the universal outcome of His approaching second coming to this earth, when, He shall send forth His angels, and they shall gather out of His kingdom, all things that offend, and them which do iniquity," Matthew xiii, 41; in fact all that now makes up the sword of opposition to His reign, in the bodies and souls of men, women, and children.

F. PROBY.

18 Savoy Mansions, Victoria, B.C.

MAJOR LANGLEY IS RE-ELECTED HEAD

Annual Meeting of British Columbia Division of Navy League Again Choose Victorian as President

Major W. H. Langley was re-elected president of the British Columbia Division of the Navy League of Canada at its annual meeting, held in Belmont House on Thursday morning. Capt. H. Pybus was again chosen as the vice-president.

Representatives were present from the branches at New Westminster, Vancouver, Victoria and Deep Cove. The provincial representative of the Imperial Order of the Daughters of the Empire also attended from Vancouver. The reports for the past year were read by the secretary.

Owing to lack of funds the Navy League Seamen's Institute of Vancouver has been leased to the militia as a barracks. The furniture of the room fitted up through the kindness of Mr. and Mrs. H. A. Stone has been donated to the petty officers of the R.C.N., Esquimalt, for their messroom.

Much relief work has been done by the League during the past twelve months in connection with destitute seamen, the disbursements being in the neighborhood of $900. Capt. Pybus, the provincial vice-president, has made a practice of visiting ocean liners to obtain donations for this purpose.

It was reported that under the Navy pension list sums given in pensions ranged from $150 to $450 per annum. In British Columbia there is at present only one recipient, an elderly lady who lost her son overseas.

Two resolutions from the British Columbia Division were passed by the Dominion Council and sent to the Ottawa authorities in reference to the former cadets at the Naval College, Esquimalt, it was reported. One asks that the cadets be given preference in appointments to the Canadian Government Merchant Marine, while the other requests that three years at the college be permitted to count as equal to one year of the four which must be taken at sea.

Up to date 156 members of the Boys' Naval Brigade have been sent to sea from British Columbia, 41 of these having obtained positions during the past year on Dollar and C.P.O.S. vessels. There are at present 428 boys enrolled in the Brigade in the Province, there being eight branches.

SUCCESSFUL SALE

A most successful sale was held by the ladies of the Guild of St. Barnabas jointly with members of the Women's Auxiliary on Saturday, June 30. Business was conducted from 10 a.m. to 6 p.m. in the store at the corner of Pandora and Douglas Streets, the affair being ex-office under the general supervision of Mrs. G. Knox as president of the guild, with Mrs. A. Jones and Mrs. A. Botteley as conveners. The members of the Women's Auxiliary, represented by Mrs. Beaven, Mrs. Tooker, Mrs. Griffiths and Miss Esam, conducted a sale of miscellaneous articles of plain sewing, whilst Mrs. Newcomb, Mrs. Watson, Mrs. Disher and Mrs. Bousustow managed the fancy work stall.

Mrs. Pottinger and Mrs. Hartnell sold delicious candies, and Miss Ella Abbott, assisted by Miss Griffiths, saw that the goose was most generous with all who visited her. Mrs. A. Botteley and Mrs. Aldridge, with Miss Doris Newcomb served tea, and the home cooking stall was attended by Mrs. Bassett, Mrs. Gedrim and Mrs. Sykes. Mrs. Bryant supervised the kitchen most capably. The proceeds, amounting to about $205, will go to the general expenses of the church, the ladies being most grateful to all who, by their donations or support, helped to swell the funds.

JOINT OUTING HELD BY ORGANIZATIONS

Members of B. C. Historical and Natural Societies Visit Witty's Lagoon—Items of Natural Interest

Under the auspices of the B. C. Historical Society and the Natural History Society a most enjoyable outing was held at Witty's Lagoon, Albert Head, yesterday afternoon.

The company included not only members of the above societies but also representatives of the Women's University Club and the Authors' Association.

Mrs. E. C. Hart kindly conducted the party over her farm at the lagoon, where opportunity was given for inspecting some Indian mounds and other relics of prehistoric times.

Other items of interest were peculiar examples of natural graft in oak trees, specimens of fossil shells in lava beds and pillow lava.

One pleasing feature of the meeting was a visit paid to Mr. Duke, an aged pioneer, who has resided 35 years in the district. Delightful tea was served through the kindness of Mrs. Alan Georgeson and Mrs. Vernon, who reside at Albert Head.

Among those who took part in the outing were Hon. Mr. Justice A. Martin, Mr. Beaumont Boggs, Mr. C. C. Pemberton, Mrs. Wheatley, Mrs. E. C. Hart, Mrs. Vernon, Mr. J. Forsyth and Mrs. Forsyth, Miss Thornton, Mrs. and Miss McKenzie, Mr. T. W. Cornett, Mr. J. R. Anderson, Major Nation, Mr. Inglis, Mr. Keith Wilson and Miss Wilson, Mrs. Church, Mrs. Cree, Mr. F. H. Soward, of the Department of History, the University of British Columbia, and Mr. and Mrs. Blair, two visitors from Alberta.

FIFTY YEARS AGO TODAY

(From The Daily British Colonist of July 7, 1873)

The C.P. Railway—The Ottawa Times of June 24 says: Sir Hugh Allan and his colleagues have succeeded in making satisfactory financial arrangements in the money markets of Europe for the construction of the Pacific Railway. The details are not yet known on this side of the Atlantic, but are such, the delegates believe, as will command the approval of the directors. We mentioned yesterday the sailing of the delegates on the 21st and the meeting of the directors called for the 4th prestimo. Should the arrangements be sanctioned by the directors, they will be submitted to the Government for approval, after which they will have full effect.

Dainty New Patterns and Interesting Values in

Curtain Materials

No matter which room in the home you wish to recurtain—living-room, bedroom, dining-room or den—there is a suitableable material at this store marked at a price that will make an instant appeal.

The items below are examples of these exceptionally good values.

A newly imported cream madras curtaining is shown in a strikingly attractive all-over pattern of flowers and birds. 45 inches wide. Per yard $1.55

Cream Madras with a handsome bird design of mauve or yellow, 50 inches wide. Per yard $1.75

Colored Madras in shades of green and blue. Extra heavy quality, and permanent dyes. 50 inches wide. Per yard $2.35

Small filet designs in Bungalow Nets. Qualities that will give every satisfaction. 36 inches wide. Per yard from 55c

Forty-Inch Filet Net Curtains in beautiful designs. Shades are ivory and ecru. Per yard $1.45 to $1.10

Fifty-Inch Net Curtaining in handsome geometrical designs and finished with a dainty lace edging. White only, per yard $1.15

Cretonne Specially Priced at, Per Yard, 95c

An offering of extra special value in 31 inch cretonne. The design is a mauve trellis effect with roses on a light background. A dainty light pattern for bedroom draperies.

WEILER BROS LIMITED

COMPLETE HOME FURNISHERS

We Pack, Move and Store Household Effects

The Home Studio Offers Every Assistance in the Creation of Beautiful Homes

"See Rose and See Better"

Glasses of Guaranteed Accuracy for $4.50

This is an exceptionally low-priced offer, one that we are able to make owing to the increased number of patients. The cost of maintaining our scientific testing department is a fixed item. If we have a hundred patients, each pays a hundredth part, and if we have a thousand the overhead is the same, therefore the low price.

J. ROSE

Graduate: Bradley Institute
Registered Under Optometry Act of B.C.
1013 Gov't. St. Telephone 3451

The "Red Arrow" Store

Young Men Like These Dressy

HERRINGBONE SUITS

We show them in several smart models single and double-breasted coats, in either one or two-button styles. Tailored so that they please the young men. Blue and brown shades. A superior suit.

$37.50

J.N. HARVEY LTD.

614-616 Yates Street
417 Hastings West, Vancouver

ESTABLISHED 1885

$1.95, $2.95, $3.95
Ladies' Specials
IN
Oxfords and Pumps
SEE WINDOWS
MAYNARD'S SHOE STORE
649 Yates Street Where Most People Trade Phone 1232

Overconfidence
does not make us advertise, but a firm conviction that our poultry foods are the best, makes us want you to try them.
VICTORIA FEED COMPANY, LIMITED
1901 Government Street Phone Two-Nine-Oh-Eight

Provincial Summer School for Teachers
HIGH SCHOOL, VICTORIA JULY 9th—AUGUST 10th
We Carry Full Line Text Books and Supplies
LITCHFIELD'S LTD
Booksellers Stationers
1109 Government Street

Delicious Ice Cream
Worth your while being particular!
Ask your dealer for
NORTHWESTERN CREAMERY, LTD.
Phone 1782
Velvet

WE SERVE THOSE WHO EMPLOY US IN A SATISFACTORY MANNER
B.C. FUNERAL CO.
HAYWARDS LTD.

VICREAM!
Serve It With Strawberries — Your family, your guests will be delighted. Costing half the price of table cream.
VICREAM
is rich, refreshing, and a perfect food for all.
Special Attention!—No milk powder or other substitute ever enters the process of making of
VICREAM
Pure cream and milk—nothing is added. Order a trial bottle. Phone 663.
Vancouver Island Milk Producers' Association
930 North Park St. Phone 663

Sheffield Plated Ware
Just arrived from Sheffield, England, a beautiful assortment of Tea Sets, Entree Dishes, Fruit Bowls, Flat Ware, etc.
THE J. H. WHITNEY CO
JEWELLERS
Corner of Yates and Broad Streets

Very Refreshing on a Warm Day
to sit at luncheon most appetizingly served at tables overlooking the lake, have a swim and a "Lakeside Special" Fresh Strawberry Sundae, and end a perfect day with a dance.
Hamsterley Lakeside
Mile 9, Sidney Highway

More Bread—Better Bread
Bread Mixers, each $3.50 and $3.90
Bread Boxes $1.50, $2.00, $2.35
Flour Bins $3.25
PEOPLE'S CASH HARDWARE
613 View St. We Deliver Phone 2886

THE TEA THAT'S WHY
Quality Tells JAMESONS Sells

THE PARK BOATHOUSE
Brentwood. One Boat—One Day—One Dollar
Every boat was engaged last Sunday and Monday. Why?
Because the public realizes that at the Park Boathouse they receive the best value for their money.
There is only one PARK Boathouse, one hundred yards past the Hotel towards Butchart's Gardens.
Telephone 14R, Keating
BRENTWOOD PARK COMPANY

SERVICE
Dominion's Little Plumber
Dominion Plumbing & Heating Co., Limited
Phone 7181 733 Fort St.

2 Great Piano Bargains
NOTE THIS—
Cottage size "Dominion" piano in perfect condition. Lovely walnut case and beautiful tone.
AND THIS—
An upright Grand Weber piano in massive mahogany. Almost like new. Most responsive action. The price is a bargain.
Terms will be given on either of the above.
Willis Pianos, Ltd.
1003 Gov't Street Phone No. 514

Ask the One Who Burns It
Yes, IT'S QUITE TRUE THAT—
"Nanoose Wellington" NUT
Is an Unusually Good Summer Coal for the Range
Walter Walker & Sons, Ltd.
Oldest Coal Dealers in B. C.
635 Fort Street . Phone 3667

WE WANT TO SEE THE TOURISTS
to show them what an English Tea Room and Restaurant is like.
The Tea Kettle
Miss M. Wooldridge Phone 4666 Cor. Douglas and View Streets

ECZEMA
you are not experimenting when you use Dr. Chase's Ointment for Eczema and Skin Irritations. It relieves at once and gradually heals the skin. Sample box Dr. Chase's Ointment free if you mention this paper and send 2c. stamp for postage. 50c. a box; all dealers or Edmanson, Bates & Co., Limited, Toronto

Lighting Fixtures That Are Different
We have just received a shipment of Fixtures that are particularly handsome in design and finish, and invite you to call and inspect our display.
If you are building a residence, you will need Fixtures, and why not have the latest styles in Modern Lighting Fixtures? We have them.
If you already have a home, why not install a new fixture and make your living-room more effective?
Murphy Electric Co.
515 Fort Street. Phone 3805

WARNING ISSUED FOR GUN PRACTICE

Work Point Barracks Gives Information Covering Period During Fifth Regiment's Training

Information relative to gun practices that will be carried out during the training of the 5th Regiment, C.G.A., is given out from Work Point Barracks, with the dates and danger zones during the practices. The schedule is as follows:

Tuesday, July 10—1-inch aiming rifle practice, Macauley Battery. Time, 7:30 p.m. to 9:30 p.m. Arc of fire, Macauley Point to Albert Head. Danger zone, 3,000 yards.

Thursday, July 12—1-inch aiming rifle practice, Black Rock Battery. Time, 8 p.m. to 12 midnight. Arc of fire, Macauley Point to Albert Head. Danger zone, 3,000 yards.

Friday, July 13—1-inch aiming rifle practice, Fort Macauley. Time, 7:30 p.m. to 9:30 p.m. Arc of fire, Macauley Point to Albert Head. Danger zone, 3,000 yards.

Saturday, July 14—12-pr. Q.F. full charge, Black Rock Battery. Time, 8 p.m. to 12 midnight. Arc of fire, Macauley Point to Albert Head. Danger zone, 6,000 yards.

Monday, July 16—12-pr. Q.F., full charge, Black Rock Battery. Time, 8 p.m. to 12 midnight. Arc of fire, Macauley Point to Albert Head. Danger zone, 6,000 yards.

Tuesday, July 17—6-inch B.L., full charge, Fort Macauley. Time, 8 p.m. to 12 midnight. Arc of fire, Macauley Point to William Head. Danger zone, 10,000 yards.

Wednesday, July 18—12-pr. Q.F., full charge, Black Rock Battery. Time, 8 p.m. to 12 midnight. Arc of fire, Macauley Point to Albert Head. Danger zone, 6,000 yards.

Chinese Bandits In Train Hold-Up Get Loot and Prisoners

HONG KONG, July 7.—Bandits today held up a train on the Canton-Kowloon Railway, fifteen miles from Canton, killing a Chinese military official and one soldier and carrying off about ninety upper class Chinese, who are being held for ransom. Booty valued at $50,000 was also taken.

CANTON, July 7.—No foreigners were among the passengers kidnapped by Chinese bandits when a train on the Canton-Kowloon Railway was held up here. Two persons were killed and 100 Chinese are held for ransom.

OBITUARIES

STEVENS—There passed away yesterday morning at the home of his son, W. A. Stevens, 1603 Hollywood Crescent, James Dotten Stevens, aged 91 years 8 months, a native of Wallace Bay, Cumberland County, Nova Scotia. He had been a resident of this city for the past 38 years. He leaves to mourn his loss two sons, Messrs. W. A. and C. A. Stevens, of this city, and five grandchildren. For many years the late Mr. Stevens had been in the employ of Mr. Lawrence Goodacre. The remains are reposing at the Thomson Funeral Home, 1625 Quadra Street, from where the funeral will take place on Tuesday morning at 11 o'clock. The remains will be laid to rest in the family plot in Ross Bay Cemetery. Rev. Dr. Clem Davies, of the Centennial Methodist Church, will conduct the service.

FINN—The funeral of the late Mrs. Rosetta Rachel Finn will take place Monday afternoon, at 1:45, from the B. C. Funeral chapel, proceeding to Christ Church Cathedral, where service will be held at 2 o'clock. Interment will be at Ross Bay cemetery.

MURRAY—The funeral of the late James Daly Murray took place yesterday morning, at 9:15, from the B. C. Funeral chapel, proceeding to St. Andrew's Cathedral, where mass was celebrated at 9:30 by Rev. Father Scheelen, assisted by Father Wood. There was a large attendance of sympathizing friends and a delegation from the Foresters. Numerous floral offerings were received which covered the casket and hearse. The following gentlemen acted as pall-bearers: Messrs. W. J. Allen, R. McLeod, and W. M. Watt, representing the Brentwood Power Station; Henry Callow and J. W. Wallis, representing the A.O.F., and A. McKinnon. The remains were laid to rest in Ross Bay cemetery.

WOOLCOCK—Service over the remains of the late Mrs. Emily Jane Woolcock was conducted yesterday afternoon, in the B. C. Funeral Co.'s chapel, by the Rev. Dr. Sipprell. There was a very large attendance of relatives and friends, and a profusion of beautiful floral tributes covered the casket and hearse. The hymns sung were "My God, my Father, while I stray," and "Rock of Ages." The following gentlemen acted as pall-bearers: Messrs. H. J. Pendray, R. E. Boyns, E. Matthews, A. I. Kirkpatrick, W. M. Hick and S. Holman. Interment was made in the family plot at Ross Bay cemetery.

VETERAN'S FUNERAL WITH MILITARY HONORS

Late Corporal William H. Clark Will Be Laid to Rest Tuesday Afternoon—Druggist Many Years

The remains of the late William Harry Clark, whose death occurred last Tuesday, will be laid to rest in Ross Bay Cemetery on Tuesday afternoon at 2 o'clock, with full military honors. Rev. Colonel G. H. Andrews, M.A., of St. Mary's Church, will conduct the service at the Thomson Funeral Home, 1625 Quadra Street.

The late Corporal Clark went overseas with the 16th Battalion. He was a life member of St. David Lodge, No. 78, A.F. & A.M. For many years he had been a druggist. His sister left this city ten days ago for Scotland. The funeral will be under the auspices of the Great War Veterans' Association.

CARRIES OFF HONORS AT MUSIC TESTS

Dominion Academy Has Three Pupils Win Professional Degree—List of Successes

To the Dominion Academy belongs the proud distinction of gaining the highest honors in the city, in the recent examinations of the Associated Board of the Royal Academy of Music and Royal College of Music, London, England. The two examiners for the L.A.B. examination, were: J. W. G. Hathaway, Mus. Doc. Oxon, and Mr. Maurice Besly.

The two students who gained the Teacher's Diploma (Merle North and Doris Taylor) have studied with Madame Webb for the past four and a half years, and during that time have passed the intermediate and advanced pianoforte exams, rudiments of music, lower and higher division harmony, and the L.A.B. qualifying paper in musical ornaments and harmony. They are eighteen years of age. Norah Jones, who gained the singing diploma, has studied with Madame Webb for three years, and has passed higher division and advanced grade singing with honors, rudiments of music, and the L.A.B. qualifying paper in musical ornaments and harmony.

The following is the list of successful students:—

Licenciate of the Assoc. Board (L.A.B.) Teacher's diploma, pianoforte—Merle A. North and Doris L. Taylor.

Licentiate of the Assoc. Board (L.A.B.) solo performer of concert standard, singing—Nora Jones.

L.A.B. qualifying paper in musical ornaments and harmony — Norah Jones, Merle A. North, Nona Quigg, Doris L. Taylor.

Local Centre examinations, advanced grade, singing—Ellen Bridge; advanced grade, pianoforte — Winifred McDonald.

Special certificate for passing lower, higher, intermediate, and advanced grades, pianoforte — Winifred McDonald.

Intermediate grade, pianoforte — Flora Allan.

Rudiments of Music—Flora Allan, Arthur Johnson, Rowena Penty, S. Audrey Wood.

Harmony — Ellen Bridge, Mary Frith, Winifred McDonald, Edna Penty, Mildred Stinson, Minnie Swannell, Evelyn Wheeler.

School Examinations

Higher Division, pianoforte—Sylvia Boyden, S. Audrey Wood; violin, Arthur Johnson.

Lower Division, pianoforte—Rachel Essler, Ozilda Goyette, Marjorie Hulke, Victor Johnson, Violet Kirby, Mona McDonald; singing—Ivy Cobbett.

Elementary Division, pianoforte—Florence Brown, Roy Gibbs, Jessie Brunsdon, Gwendolyn Cox, Iris Kirkham, Audrey Lewin, Wilbert Murdoch, Evelyn McDonald, Neville Shanks, Elizabeth J. Spark, Alexander Wainman.

Primary Division, pianoforte—Margaret Gower (distinction), Eleanor Peden, Alwyn Power, Zelma Purdy, Margaret E. Shute, Doreen Shute, Dorothy Wilbore.

Grammar of Music, Division III.—Albertine Miller; Division II.—Muriel Banfield, James Bishop, Sylvia Boyden, Dorothy Cox, Ozilda Goyette, Gladys Lea, Evelyn Harper, Louella Harper, Marjorie Hulke, Victor Johnson, Iris Kirkham, Mona McDonald, Madeline Priestley. Division I.—Florence Brown, Ivy Cobbett, Rachel Essler, Cecilia Garesche, Margaret Gower, Kathleen Halley, Harold Kirkham, Iris Kirby, Violet Kirby, Agnes Polson, Wilbert Murdoch, Neville Shanks, Alexander Wainman, and Lily Washimoto.

SENATOR BLAMES B. C. GOVERNMENT

Continued from page 1

and should have been introduced very much earlier in the session, thus ensuring the opportunity of fuller and more detailed consideration than could possibly be given to them, owing to the late date at which they were brought in. However, this is not unusual and this Government perhaps is not more blameworthy in this respect than its predecessors, only in this particular year there seemed to be more measures and of greater importance than usual introduced during the last few weeks.

"Among these bills were those relating to freight rates on grain on the Great Lakes, the Act providing for construction of branch lines for the Canadian National Railways and the bills in which the returned soldiers were so greatly interested, namely, the Pension Bill, the Soldiers' Re-Establishment Bill and the Returned Soldiers' Insurance Bill.

Liquor Bill

"In addition to these was the amendment to the Canada Temperance Act, which, being introduced at the request of the Attorney-General for British Columbia, is of considerable interest to the people of this Province. While this bill was introduced quite early in the session, for some reason it was not proceeded with in the House of Commons for a long time, and it was not until some time in June that it came up in the Senate for second reading. It is, therefore, easily seen that with a programme such as I have mentioned, the last month of the session, so far as the Senate was concerned, was a busy one.

"As regards the Canada Temperance Act, the question was whether the right of the individual to import wines or other liquor for his own use should be prohibited.

"The chief argument in favor of the bill, as advanced by the Government was that private importation led to bootlegging into prohibition provinces and the United States through the export bonded warehouses, which were said to be carrying on this trade. In fact, practically the whole of the argument against importation was based upon the iniquities of the export warehouses.

"The opponents of the measure, of whom I am quite frank to admit that I was one, took the ground that it was quite unnecessary to prohibit the individual from importing in order to abolish the export warehouse.

"In other words, the Customs Department, which granted licences for export bonded warehouses, do so only after the provincial authorities have consented to such licences being granted, and the same department expressly stated in reply to questions on the order paper that such licences would be revoked by them at any time upon the provincial authorities withdrawing their consent, so that, as a matter of departmental regulation, every bonded export warehouse in the Province might have been at any time in the past and would be tomorrow, cancelled by the Customs Department upon the withdrawal by the provincial authorities of their consent to the existence of such warehouses. This being the case, we could see no reason for extending prohibition beyond what the people had voted for in order to do away with export bonded warehouses.

Private Importation

"It was further argued that when people voted for Government control they by implication voted against the right of private importation.

"Our answer to that was that when the people voted for Government control they must be taken to have voted knowing the law would still give the right of private importation and that they had no intention of giving up this right. However, as this view was controverted by those in favor of the bill, we, the opponents, urged that the only way to settle the question was to let the people decide, and we proposed an amendment, which was carried, providing for a vote of the people on the question. For some reason the Government, at the instigation, I can only suppose, of the Provincial authorities, refused to accept the amendment and the bill was therefore dropped.

"One point I must, however, emphasize and that is, that if the Provincial Government desires to stop bootlegging through export bonded warehouses, the Customs Department say they will cancel all export bonded warehouses upon the request of the Provincial authorities. So far as I am aware, no attempt on the part of the Provincial authorities has yet been made in this direction.

"These were the arguments pro and con, and the question was decided on its merits.

"While the letter of Mr. Manson making certain suggestions as to the corruptibility of the Senate was an error of judgment, I do not agree that it was a deciding factor in the result, although I'm free to admit that the articles in the Ottawa Citizen which were extremely bitter in tone and which were evidently written by someone who had access to Mr. Manson's letter, did not further the cause he was advocating, nor did his suggestion that the Senate in throwing out the bill last year was responsible for the murder and consequent hanging of a man and woman a few months ago.

Democratic Move

"Why a Government calling itself a democratic Government as does that in power in this Province, refuses a bill because it provides for a vote of the people on an important question of this kind passes my comprehension, unless it be that they desire to preserve the existence of those same bonded export warehouses, which, by an amendment introduced by the Minister of Justice, not at the solicitation of the Provincial authorities, but owing to the opposition expressed to them by the Conservative members in the Commons, would, if the bill had become law as amended by the Senate, have gone out of existence.

"The bill as introduced at the request of the Attorney-General, both last year and this, expressly excepted from the prohibition against importation these warehouses, but this exception was stricken out before the bill reached the Senate, so that if the Government had accepted the bill as the Senate amended it there would have been no more bonded warehouses, and the question of private importation would have been settled by the vote of the people.

"Does the Provincial Government wish to keep the export warehouses going? It looks like it.

Railway Branch Lines

"With reference to the bill for branch lines for the Canadian National Railways, I can only say that during the last week of the session a bill came to the Senate providing for the construction in eight provinces of some twenty-six to twenty-eight branch lines having a total mileage of 1,011 miles, or, say, two-thirds of the distance from here to Winnipeg. The estimated cost was $28,000,000, or, say, $28,000 per mile, to be spread over three years. It is only fair to say that in some cases the work was partly constructed, but this applied to only about eight or nine out of the twenty-six. A clause in the bill expressly provided that the distances given in the schedules and the costs were only estimates and that nobody was bound thereby.

"Anyone who remembers the actual cost of the Transcontinental and Grand Trunk Pacific knows that both those lines cost far more than $28,000 per mile and considering the increased cost of labor and material since the war, it is safe to assert that without allowing anything for equipment the cost of the railways so projected would be much nearer $100,000,000 than $28,000,000, while it was pointed out that to equip these branch lines with rolling stock in the same proportion as the rest of the Government railways would cost another $20,000,000.

"The Senate felt that in the present state of the finances of the country and, in passing, I may say that the country is facing a very heavy deficit for next year, they could not agree to the passing of this measure. Owing to the way in which the bill was presented, it was a case of swallowing the whole bill or throwing it out altogether and this latter was the course adopted. Little or no opportunity was afforded of discussing each line of railway on its merits. It was a case of all or none. Parliament had already voted $72,000,000 to the Canadian National for betterments, construction of branch lines, etc., and it was thought that for lines requiring immediate construction this vote should be used. But to hand over to the board of directors authority to construct over 1,000 miles of railway without limitation as to cost or coming to Parliament for further approval was going too far. This was a non-party vote, several of the most prominent Liberal Senators voting against the bill.

Soldiers' Pensions

"Probably the important measures before the House this session were the three bills relating to the returned soldiers and their pensions.

"There seems to have been an impression abroad that the Senate was endeavoring, by referring these bills to a special committee, to prevent their passage.

"The contrary was the case. The committee which was appointed and given a very short time in which to deal with most important and complicated questions, to my knowledge sat night and day, on several occasions meeting after the House rose at ten or eleven at night, and sitting until the small hours of the morning, in order to be able to report before the close of the session, so that the bills might go through this year.

"In the end, while certain changes were made, in the main, the principles of the bills as introduced were retained.

"Some clause introduced by private members in the Commons to cover individual cases, were struck out, but provision was made for the discretionary dealing with such cases which would not previously have come within the Pensions Act. Judging by what I saw in the Eastern press, I have been under the impression that the returned men were fairly well satisfied with the result of the legislation. There is no doubt that anyone perusing the debate in the Senate can see that there is no lack of sympathy in that body with the returned soldier, and that they, like all right-thinking people in the country, are only too anxious to do everything possible to repay the debt the country owes the gallant men who fought its battles.

"A discussion of some interest to the people of this Coast arose out of a resolution I introduced calling upon the Government to place two or more of its ships on service between Atlantic Canadian and Pacific Canadian ports. The Government is endeavoring to sell some twenty-seven ships belonging to the Canadian Merchant Marine, and it seemed to me that in this suggested service they could find good use for some of them.

"The debate was of considerable interest, and I was, while not hoping for very much at the moment in the way of concrete results, agreeably surprised by the cordial way in which the suggestion was received by members of both sides of the House. The leader of the Government in the Senate promised the earnest and serious consideration of the Government to the project, which, I suppose, was about as much as one could expect at present."

Three Groups of Charming Dresses to Clear During
July Sale

Matronly styles and designs to meet the most exacting demands of the youthful fancy are included in these three groups of July Sale dress values.

A group of dresses comprising distinctively designed modes for afternoon and sport wear in such materials as tricosham, Canton, taffeta, and all-tyme crepe. July Sale Price $19.75

Beautiful Afternoon Dresses of Canton, taffeta and all-tyme crepe, designed in smart, short sleeve modes. Trimmings and shades in this group express the final word in style distinction. Sale Price $27.50

A selected group of exclusive designs in afternoon gowns of Canton and French beaded gowns of crepe de Chine. Exceptional values at the July Sale Price of $35.00

728-730 Yates Street Scurrah's LIMITED Phone 3983

BUY DIRECT FROM THE MANUFACTURER
PAINTS, STAINS AND VARNISHES
WILLIAMS & HARTE, LTD.
("Nap" Paint Co.)
Manufacturers and Dealers in Painters' Supplies
1302 Wharf St. "Cheaper and Better" "Made in Victoria"

THE COURTESY WE ALWAYS SHOW--HAS SURELY MADE OUR BUSINESS GROW!
COAL COURTESY
KINGHAM'S COAL QUARTETTE
No man or firm has ever lost any money by being fair and polite in their business dealings. The public have appreciated our efforts to give them a square deal by increasing their patronage from month to month. And don't think for a minute that we don't appreciate it.
J. Kingham & Co., Ltd.
1004 Broad Street Phone 647

ENVELOPES AND STATEMENTS
Printed at Short Notice
Send Us Your Orders
Sweeney-McConnell, Ltd.
Rubber Stamps 1013 Langley

CAMPERS!
Gets Cells for Your Flashlights at
Sun Electric Co.
643 Yates St. Opp. White Lunch

ARTHUR HOLMES
For
Khaki Knickers or Bloomers, Bathing Suits
Boys' Blouses
1314 BROAD STREET

The friends of the home and the banquet hall
CAREY'S TEA
and
CAREY'S COFFEE
Phone 2052 We Deliver

You'll dance until it's time to take in the milk with these new
Edison Records
"SNAKE'S HIPS"
"BY THE SALIMAR"
"A KISS IN THE DARK"
"YOU KNOW YOU BELONG TO SOMEBODY ELSE"
"THAT RED HEAD GAL"
"DOWN AMONG THE SLEEPY HILLS OF SUNNY TENNESSEE"
"BARNEY GOOGLE"
"TWO HEARTS IN TUNE"
"GONE"
"SAW MILL RIVER ROAD"
KENT'S
PHONOGRAPH STORE
1004 Gov't St. Phone 3449

Quick service-Moderate charges

THOMAS PLIMLEY, LTD.

Broughton St., Victoria, B.C., Phone 697 Phone 2019, Oak Bay Branch

KIRKHAM'S SPECIALS

FOR MONDAY

612 Fort Street — Two Stores — 749 Yates Street

Sunlight Soap Pkg.	23¢	Old Dutch Cleanser Tin	11¢
Washing Soda 6 lbs.	15¢	Gillett's Lye, 2 tins	25¢
Ammonia, large bottle	15¢	Saniflush, tin	25¢

"C. N." the best of all household disinfectants. Splendid for poultry houses and very economical. Use 1 part "C. N." to 250 parts water. Bottles, each, 60¢ and ..... 30¢

H. O. Kirkham & Co., Ltd.

612 Fort Street — Two Big Stores — 749 Yates St.

Brentwood Grill

GOVERNMENT AND FORT STS.

From Now On All Meals Will Be Served A La Carte

High-Class Cusine—Popular Prices

See Our Menu at Fort Street Entrance

FELIX MASARATI, Proprietor and Manager

BUILD NOW—!

Discuss your home-building ideas with us. Let us give you the benefit of our practical experience as manufacturers of every variety of rough and dressed lumber.

C. P. S. LUMBER And Timber Co., Ltd.

Foot of Discovery St. Phone 7060

Floral Designs For All Occasions

Savory Floral Shop

1613 Douglas Street Phone 1341

R. & S. Yorkshire Relish

It's good with gravies, soups and stews,
With chops and steaks, and large joints too.
And with your salmon, sole and cod,
Or any victim of the rod,
Our Relish will improve them all.
So at your grocer make a call
And Ask for

R. & S. Yorkshire Relish

Made in Victoria

Buy a ton of Coal a month and spread your housekeeping expenses equally over the entire year.

J. E. PAINTER & SONS

617 Cormorant Street

For Bargains in Summer Footwear

See Our Windows

THORNE'S

The Store Where Your Dollars Learns to Have More Cents

648 YATES STREET

Men and Women in Ecstasy Over "HOPE'S" Sale of

Made-to-Order SUITS

Don't delay another day—come and be measured—come and save money.

Regular $60.00 for $40.00

Regular $45.00 for $35.00

Regular $50.00 for $37.50

Regular $35.00 for $27.50

Hurry and Be Measured Now

CHARLIE HOPE

1434 Government St. Phone 2683

STENCILLING SHOWN

Demonstration Given Before Garden City Women's Institute—Arrange for Picnic

Garden City Women's Institute held their regular meeting Thursday afternoon, when Mrs. Embiston gave a very excellent demonstration in stencilling. Dr. Bapty and Mrs. Lucas were both well pleased with the last baby clinic, at which ten babies were examined. The next clinic will be held on the afternoon of July 20, in Marigold Hall.

Mrs. Hall reported on three recently-enacted laws—the Deserted Wives' Act, Veneral Disease Act and the Equal Guardianship of Children Act.

The Institute annual picnic will take place at Mount Douglas Park on July 18. Tickets are for sale at Marigold store. A special bus will leave Marigold Hall at 10 a.m.

VICTORIA MEMBER ENTERS LAW LISTS

CANON HINCHLIFFE PASSES FINAL EXAMINATIONS

All Victoria Students Called to Bar Yesterday Have War Record of Service With C. E. F.

Following the announcement by the Benchers of the Law Society of the names of the students successful at the recent law examinations, seventeen new lawyers were yesterday welcomed to the bar of British Columbia by Mr. Justice Gregory. The only lady presented to the learned judge was Miss Bessie Lamont Watson, of Vancouver. Messrs. A. N. Robertson, James L. Lawrence and Robert O. D. Harvey were the new barristers from Victoria. Among the Vancouver men was Mr. Gordon W. Scott, son of Dr. Scott, editor of The Daily Province. Canon J. Hinchliffe, M.P.P., was among the successful candidates for the bar, but will not be called until next October, at the completion of his legal term of study.

The students were presented on behalf of the Law Society by Mr. H. B. Robertson, K.C.; and were then called upon to take the respective oaths of barrister and solicitor. In a short address of welcome, Mr. Justice Gregory reminded the new lawyers that they had entered upon the practice of an ancient and honorable profession; and charged them to maintain the high traditions of the bar. The ceremony was watched by friends and relatives of the successful students.

Padre, Legislator, Lawyer

The name of Canon Joshua Hinchliffe, Provincial member of the Legislature for Victoria, among the successful students, is evidence of a most interesting and unusual achievement. The Canon is fifty-three years of age, a veteran of the Great War, a member of Parliament, and an ordained priest of the Anglican Church. He has completed his studies for the law in less than two years, and that record, remarkable in itself, is enhanced by the fact that he has headed the list in three out of four examinations he has passed in that period.

One of the Canon's reasons for entering the profession of law, as given to The Colonist yesterday, was that he might become better fitted for his duties as a legislator. He was elected to the Legislature from this city at the general election of 1920; and he began his legal studies in the following year, in the office of Mr. H. D. Twigg. Latterly Canon Hinchliffe has been identified with the local office of Messrs. Mackay, Miller & Green, in which place he has completed his studies.

Student Won D.C.M.

Canon Hinchliffe, as a veteran of the Great War, obtained the benefit of the war amendment to the Legal Professions Act, by which veterans are allowed a remission of two years' study. Canon Hinchliffe was a padre with the Canadian Expeditionary Force. He left Victoria as regimental chaplain of the 143rd Battalion (the Victoria Bantams), and afterwards served at the front with the 3rd Battalion, Canadian Railway troops. He was invalided in June, 1918. He will be called to the bar next October, when the legal term of his studentship will expire; and will enter upon the active practice of the law in this city.

An interesting fact about yesterday's ceremony was that all the men called to the bar from this city had seen war service. Among them was Mr. James Lyle Lawrence, who won the Distinguished Conduct Medal with the Fort Garry Horse, in 1918, after recovering from wounds received at the battle of Paschendaele. He is the son of Mr. and Mrs. Lawrence, 882 Island Road; Mr. Lawrence, sr., being local manager of the B.A. Paint Company. Mr. J. L. Lawrence enlisted in Revelstoke, in 1914, with the 54th Battalion, C.E.F. He studied law in the offices of Messrs. Robertson, Heisterman & Tait; and will practice it in the office of Mr. J. S. Yates.

Also War Veterans

Another young war veteran who began life as a lawyer yesterday, was Mr. Alexander Nairn Robertson, son of the late Mr. Arthur Robertson, and of Mrs. Robertson, Pemberton Road. Mr. Robertson served in France as an officer of the Royal Canadian Horse Artillery; and began the study of law on his return from Overseas in 1919, in the law office of Messrs. Robertson, Heisterman & Tait. While he has not definitely settled his future course, Mr. Robertson will probably practice law in Victoria, where the news of his successful entry to legal ranks will be welcomed by many friends.

Mr. Robert D. Harvey, son of Lieutenant-Colonel and Mrs. J. S. Harvey, 335 Foul Bay Road, was called to the bar yesterday, having been admitted to practice as a solicitor last April. Mr. Harvey, a youthful volunteer of the 50th Gordon Highlanders in Victoria, has also an honorable record of service in the Great War. He is a graduate of Dalhousie University; and completed his legal studies here in the office of Messrs. Hall & O'Halloran. Mr. Harvey will probably practice in Victoria, where his friends predict for him a successful career in his chosen profession.

Barristers and Solicitors

Those called to the bar yesterday were: Miss Bessie Lamont Watson, and Messrs. Arthur Lawrence Kent, Gordon Wood Scott, Alexander Nairn Robertson, Wesley Chantley Thomson, Leopold Joseph Mahrer, Sidney Smith Penney, James Lyal Lawrance, Robert Ollvar Dunsmuir Harvey, Kenneth Hugh Burnet, Gordon Cameron Castleman, Waldo Wilcox Ferguson, Percy Collison Barker, Dudley Fitzgerald McGeer and Frederick William Galloway.

Those admitted to practice as solicitors were: Miss Bessie Lamont Watson, and Messrs. Gordon Wood Scott, Alexander Nairn Robertson, James Lyle Lawrence, Leopold Joseph Mahrer, Sidney Smith Penney, Wesley Chantley Thomson, Gordon Cameron Castleman, Percy Collison Barker, Waldo Wilcox Ferguson, Dudley Fitzgerald McGeer, Kennath Hugh Burnet, David Gillies and Arthur Hugh Lord.

Successful Candidates

List of candidates who were successful at the June, 1923, examinations is as follows:

First Intermediate—Messrs A. E. Branca, R. W. Hartley, A. M. Russell, N. W. Spinks and G. P. C. Boadet.

Second Intermediate—Messrs. O. J. Boulton, L. St. H. Du Moulin, E. B. F. Collier and R. F. Bainbridge.

Students for Call—Messrs. G. W. Scott, A. N. Robertson, W. C. Thomson, J. Hinchliffe, E. D. Woodburn, L. J. Mahrer, S. S. Penney, J. L. Lawrence, Miss B. L. Watson, and Messrs. R. C. D. Harvey, K. H. Burnet, G. C. Castleman, W. W. Ferguson and D. F. McGeer.

Articled Clerks for Admission—Messrs. J. Hinchliffe, G. W. Scott, A. N. Robertson, J. L. Lawrence, E. D. Woodburn, L. J. Mahrer, S. S. Penney, W. C. Thomson, G. C. Castleman, Miss B. L. Watson, and Messrs. W. W. Ferguson, D. F. McGeer, K. H. Burnet, D. Gillies and A. E. Lord.

British Columbia Solicitor for Call—Mr. A. L. Kent.

English Barrister for Call—Mr. F. W. Galloway.

SUNDAY BAND CONCERT

The feature number of the band concert to be given by the Fifth Regiment Band, (Bandmaster Rumsby), at Beacon Hill Park, on Sunday from 3 to 5 p.m., will be a vocal solo, "The Holy City," by Mrs. W. P. McDonagh. During the rendering of this solo it is requested that the citizens remain as quiet as possible.

The programme is as follows: March, "Wellington," Zetil; Excerpts, from Donizetti's "Daughter of the Regiment;" (a) Serenade, "La Paloma," Gradier; (b) "Dance of the Hours," Ponchielli, from La Gioconda; overture, "The Count of Essen," Mercandante; vocal solo "The Holy City," Adams, Mrs. W. P. McDonagh; valse de concert, "Militaire," Woldteufel; Humoreske, Dvorak; selection, "The Country Girl," Lionel Monckton; intermezzo, "Anita," Allen; march, "The Nation's Awakening," Lucien Denin; "God Save the King."

SHALL CITY LICENSE LAWBREAKING CLUBS

Objection Taken to City Passing By-Law Aiming to Secure Part of Revenue From Illicit Sale

If the City Council believes certain clubs in the city to be breaking the Government Liquor Act, should it pass a by-law for the specific purpose of securing revenue from these places through licences?

This question has arisen at the City Hall. It was recently suggested at a Council meeting that clubs selling beer, etc., should be licensed in order that the city might secure revenue from them. City Solicitor Pringle was asked to look into the club licensing question, and has obtained copies of the Vancouver and Nanaimo by-laws. The question of what class of clubs shall be licensed is one which is likely to raise considerable discussion. If the category is narrowed to include mainly clubs which are suspected of selling beer, etc., in contravention of the law, then it is asserted that the city would be deliberately seeking to profit by the revenue which these clubs are alleged to be illegally securing. This would not be right, it is claimed in some quarters.

Lawn Bowling Notes

The club notice board at the Victoria Lawn Bowling Club bears on its face some interesting documents these days and if members would take a careful look they would find something which—important to all as well as the few.

The semi-final round for the club pairs is drawn as follows: J. Raeside and J. Fullerton vs. H. Renwick and J. Renfrew; G. Gonnason and T. McCosh vs. W. Lothian and J. M. Boyd.

The next round for the singles championship is between J. V. Boyd and Munro or Renfrew; Dewar or McCosh and H. V. Milk; P. G. Cudlip and W. Wood; T. Cashmore and H. M. Wright.

The first entry for the August tournament has been received. Local bowlers should enter early and boost the tournament when attending the championship meet in Vancouver.

The headliner for next week is Bob Dunn and partner in the great double "O" act Tuesday night.

Vancouver reports an excess of prizes donated to their four-day meet. Will the Victoria merchants and manufacturers please take the hint as our August prize fund is below par at present.

Did you know that it takes a crosscut chunk of lignum vitae from West India weighing about ten pounds to produce one lawn bowl of three pounds weight?

The Woolworth League will be in possession of the green on Monday evening, as a pleasant relief from the very heavy and serious strain that many members are laboring under these days. This league game will not necessarily be on consecutive Mondays. Watch for the announcement.

Saturday next the points contest will occupy all the afternoon and evening, four rinks being constantly in use.

Members of the Burnside Lawn Bowling Club are invited to the green on Saturday evenings at seven o'clock by courtesy of the Victoria club.

For every Canadian Home · Windsor Table Salt

Purest and Best

THE CANADIAN SALT CO. LIMITED

408

City & District

Picnic Postponed—The Unitarian picnic, to have been held at Esquimalt yesterday, was postponed because of the weather. It will be held next Saturday instead.

Postponed Meeting — The usual meeting of the McBride Conservatives which should be held tomorrow evening has been postponed until Monday evening, July 16. Members are invited to note the change.

Wish Victoria Plans—Stating that new city plans were being made for Tokio, the chief of the bureau of municipal research there has written Mayor Hayward asking for maps of "your glorious city."

To Attend Funeral—All members of the Victoria Welsh Society, also all Welsh residents, are asked to be at the graveside of the late Mrs. Finn, on Monday afternoon at 2:15, to sing "Aberystwyth." It is hoped all will make a special effort to attend.

No Start on Paving—Although it was anticipated that the paving of the Johnson Street extension would be commenced by the contractors some days ago, City Engineer Preston stated yesterday that there was as yet no sign of the work being commenced.

May Queen Injured—Miss Dora Rolls, Victoria's May Queen, who injured her arm in Seattle recently, and who has since been a patient in the Royal Jubilee Hospital, was able to leave for her home yesterday. An examination of her arm disclosed a fracture at the wrist, and a severe sprain.

Condition Improving—The condition of the little boy, Dick Shiner, who was injured in a motor accident at Patricia Bay last Tuesday, is more favorable, although he is still unconscious. Good hopes are entertained for his recovery. The young lad is a grandson of Mr. Edgar Fawcett, a well-known pioneer resident of this city. Mr. Fawcett is himself seriously ill in St. Joseph's Hospital.

New Local Industry—Mr. G. L. Sleigh and Mr. F. C. Ramsay, both well-known Victorians, have organized a company to manufacture sauces, spices and pickles. At present they have their factory at 2630 Douglas Street, but are contemplating a move into larger quarters as the local demand for their goods has been greater than they expected. The new firm is known as The Victoria Condiment Company.

Likely to Complete Report—The special committee of the City Council drafting suggested definitions of the duties of the comptroller and treasurer will probably complete its report on Monday, the members of it being also members of the finance committee, which is meeting tomorrow. With the licensing by-law out of the road, it is likely that the Council will get to work on the comptroller question shortly.

Colwood Dance—A very enjoyable dance was held in Colwood Hall Friday evening, in aid of the piano fund, with Mr. G. Scolfield at the piano and Mr. J. Goodall at the drums. Dainty refreshments were served by the ladies. The working committee of the Colwood Women's Institute deserve much praise for the enterprising spirit they show in keeping these dances going avery fortnight. The next one will be held July 17.

Successful Pupils—All the pupils entered by Miss Mary L. Shields, L.A.B., for the examinations of the Associated Board of the Royal Academy and Royal College of Music have been successful. They are as follows: Advanced grade, Hilda V. Margetts; higher division, distinction, Margaret H. Sayer; lower division, Catherine A. Brown; elementary, Gladys V. Sayer; primary, Marjorie E. Fraser; grammar of music, Div. I, Catherine A. Brown and Margaret H. Sayer.

Receives Appointment—Mr. William G. Stone, who was the official delegate of the Victoria G.W.V.A. attending the recent sessions of the annual Dominion convention of the Great War Veterans' Association, was appointed by that gathering the British Columbia representative on the Unemployment Committee. A cordial invitation was extended to the delegates to the convention on the Mainland to come over to Victoria and spend a few days before they left for their homes in various parts of Canada.

Commission to Meet—A meeting of the Board of Police Commissioners will be held next Friday. The only question which Mayor Hayward, chairman of the Board, knows of as coming before that session is that of the curfew, which the Friendly Help Society wants established here. The Council turned the matter over to the Commissioners. The Mayor is very dubious about the enforcement of a curfew law. He thinks that the task would be a large one. "I think we need a curfew for parents who go out at nights and leave their children to their own devices," he declared recently.

Amateur Photography—To appreciate the enormous strides made in photography of the present day one must see the exhibit by the members of the Victoria Photographic Society now on view in the window of the Victoria Book and Stationery on Government Street. The exhibit is all amateur work and in most cases made with the simplest and cheapest apparatus. The owner of a camera who wishes to get a little beyond the "press the button" stage cannot do better than join such a society as this. The society holds lectures, demonstrations, outings, and general discussions, and the new members will find the older members only too glad to help the beginner on.

THE WEATHER

Meteorological Office, Victoria, B.C., at 8 p.m., July 7, 1923.

SYNOPSIS

The barometer has fallen over this Province, and rain has been general from the Coast to Manitoba.

TEMPERATURE

	Min.	Max.
Victoria	51	61
Vancouver	50	64
Kamloops	56	82
Barkerville	42	68
Prince Rupert	48	78
Calgary, Alta.	54	68
Winnipeg, Man.	48	66
Portland, Ore.	50	--
San Francisco, Cal.	52	--
Seattle, Wash.	48	--
Penticton	56	78
Grand Forks	52	80
Nelson	49	64
Kaslo	52	68
Edmonton, Alta.	44	72
Prince Albert, Sask.	--	60

NORDHEIMER

Piano Quality That Lasts a Lifetime

WHEN you purchase a Nordheimer Grand Piano you have the comforting knowledge that you will never have to buy another piano. Ten, fifteen, twenty years from now your Nordheimer will be admired for the simple dignity of its case design and its tone will be just as mellow and pleasing to the musical ear as it is today.

We cordially invite you to see the Nordheimer Pianos at this store. Our deferred payment plan makes it easy for everyone to own one of these superb instruments.

Fletcher Bros

WESTERN CANADA'S LARGEST MUSIC HOUSE

1110 Douglas Street.

July Sale of Housewares

Prudent Shoppers Will Find at This Sale a Wonderful Opportunity to Save Money.

3-Quart Size, Wear-Ever Aluminum Saucepans, with cover. Sale price $1.45

10-Quart Enamel Preserve Kettles. Sale price ..... 75¢

Clothes Line Sets, 100 feet wire line, two heavy galvanized pulleys, with hooks $1.75

Galvanized Wash Boilers, standard size $1.65

G. Halliday & Sons, Ltd.

743 Yates Street — Free Quick Delivery — Phone 855

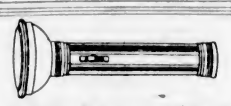

Let Us Put that Flashlight in order—it may need a new MAZDA bulb or an Eveready Battery, or perhaps you need a new outfit.

We carry from the vest pocket size to the 400-ft. Spotlight.

Electrical Quality and Service Stores.

HAWKINS & HAYWARD

1607 Douglas Street, opposite City Hall. Phone 643

1103 Douglas Street, near Fort Phone 2627

SATURDAY

Maximum	61
Minimum	51
Average	56
Minimum on the grass	51
Bright sunshine (July 6), 14 hours, 12 minutes	
Rain, .21 inch.	
General state of the weather, cloudy.	

HOLD GARDEN PARTY

Metropolitan Methodist Young People's Forum Will Gather at Mrs. H. G. Hall's Grounds

On Monday evening the Young People's Forum of the Metropolitan Methodist Church is holding a garden party at the home of Mrs. H. G. Hall, 3038 Douglas Street, under the convenership of its missionary committee. The affair will commence promptly at 7:30 with a sing song, to be followed by a brief address by a missionary from Korea, Mr. Ross, who has just arrived on furlough and who will doubtless have some interesting things to report.

Special interest attaches to the fact that the Salvation Army band has kindly consented to render selections on the grounds, while for the convenience of those present ice cream and soft drinks will be for sale. The programme will conclude with games.

The general public is invited to attend this function.

About two hundred persons joined in the open air song services held by the young people last Monday evening at the Sunday School picnic on the Hudson's Bay property at Esquimalt. Mr. W. H. English gave an account of the successful meetings held by Rev. Dr. Price at Brandon recently. A most enjoyable time was spent at the picnic.

ANNOUNCEMENTS

Found—The place to buy Wall Paper. 919 Pandora Avenue.

Electric Washing Compound adds lustre to lingerie. Phone 6551Y2.

Butter—Insist on the best fresh made local Salt Spring Island Creamery, now retailing at 45c lb.

R. H. Barker, 211 Jones Building, professional masseur; electric light baths. Phone 2446.

Anchorage Tea Gardens, Brentwood Bay — Afternoon teas and light lunches; good bathing and boating. Dancing Saturday evening.

Regular Monthly Meeting of the Lady Douglas Chapter, I.O.D.E., will be held at headquarters on Tuesday afternoon at 2:30.

Cordova Bay — Stinsons Limited, Moss Street, make daily delivery of groceries at city prices to Cordova Bay.

Holiday Time—Picnic Plates, 10c doz.; Lunch Rolls, 5c; Films Developed, 10c; Prints, 3c up; Eno's Salt, 90c; Fruitatives, large, 35c, at Stinsons Limited, Moss Street.

Notice to Housewives—Preserving Apricots now procurable; season will be short. Place your order immediately with your grocer and avoid disappointment.

Superfluous Hair Permanently Destroyed. Moles successfully removed—scientific, antiseptic, safe; absolute cure guaranteed; 15 years' practical experience. Miss Hanman (certificated London specialist), 32 Winch Building.

Kirk's Washed Nut COAL

Is Your Summer Fuel.

It is clean, bright, quick and economical—the ideal kitchen coal for every housewife.

Kirk Coal Co., Ltd.

1212 Broad — Phone 139

SELECT FIR

MILLWOOD

$3.50 Per Big Cord

In 5 Cord Lots

W. L. Morgan Fuel Co.

Largest Dealer in Victoria

656 Yates St. Phone 766

Abbey's EFFERVESCENT SALT

corrects Constipation, Indigestion, Headaches and Nervousness.

Phone 1670
All Phone Orders receive our prompt and careful attention. Private Exchange Connecting All Departments.

50c Luncheon
Served Daily from 11:30 to 2:30. Afternoon Teas, 3:15 to 5:45
Victorian Restaurant
—4th Floor

Starting Another Week With Unparalleled Values

Everything in the Store Reduced

EXCEPTING GROCERIES AND CONTRACT LINES

Fur Coats and Jaquettes At Still Lower Prices for Our July Sale

French Seal Coats With Skunk Collar and Cuffs
Made in standard 40-inch models, with large shawl collar and wide cuffs of skunk; well lined and finished. Value $175.00. July Sale Price is **$137.50**

Muskrat Coats
In 36-inch sports model, wide collars, cuffs and belt. Four only at this special price. July Sale Price **$136.00**

One Only Jaquette
In French seal, with collar, cuffs and hip band of grey lamb. July Sale Price **$134.50**

One Only Jaquette
In French seal, with chin collar and cuffs of taupe opossum. July Sale Price **$108.00**

White Coney Jaquettes
With trimmings of black monkey fur. July Sale Price **$84.00**
—2nd Floor

Note These Low Prices on Silk Scarves

Silk Scarves
In plain colors, with plain or dropstitch designs. Come in golden brown, navy, henna, brown and red; value $3.50. July Sale Price is **$1.98**

Silk Knitted Scarves
In dropstitch and striped designs. Come in grey, brown, helio, reseda, pink, gold and coral; value $6.50. July Sale Price **$4.00**

Deauville Scarves
Triangle shape, in Paisley designs. May be used as necktie or girdle, shoulder scarves or hat bands. July Sale Price **$1.79**
—Main Floor

Clearing Belts at 29c Each

Women's and Children's Belts in patent leather, white kid with rings and colored suede with perforated centre. Come in black, red, red and white, brown, tan, green and Paisley. Lengths 30 to 44 inches. July Sale Price **29c**
—Main Floor

Extra Special Values in Notions

Featherstitch Braid
In white, with designs in red, pink, blue or navy. Suitable for trimming children's dresses; value 40c. July Sale Price ..... **29¢**

English Bunch Tape
In bundles of assorted widths, best English make. July Sale Price is ..... **20¢**

Children's Hose Supporters
Fasten at waist and go over shoulder. Suitable for boys or girls; value 50c. July Sale Price, **19¢**

Brass Safety Pins
Nickel-Plated Brass Safety Pins, in all sizes; 12 on a card. July Sale Price ..... **3 for 25¢**
—Main Floor

Sunshades, Values to $4.00 for $2.49

Women's Sunshades in bright cheerful colorings; made from strong lawns, ginghams and Pongee with linings of contrasting color to match your Summer frock. Values to $4.00. July Sale Price **$2.49**
Children's Sunshades. July Sale Price, **69¢** and ..... **79¢**
—Main Floor

Grocery Specials

Del Monte Brand Solid Pack Tomatoes, No. 2½ tins. July Sale Price, per tin ..... **22¢**

Fels Naptha Soap, per carton of 10 bars. July Sale Price ..... **85¢**

Wagstaffe's Pure Red Raspberry Jam, 4-lb. tins. July Sale Price **90¢**

Brunswick Brand Sardines in oil. July Sale price, each ..... **5¢**

Libby's Asparagus Soup ..... **4 tins for 25¢**

Campbell's Mutton and Julienne Soups. July Sale Price, **2 tins for 25¢**

Cresca Brand Herrings in Tomato Sauce. July Sale Price ..... **22¢**

Franco-American Spaghetti a la Milanese, per tin ..... **15¢**

Fine Quality Local New Potatoes. Extra special ..... **9 lbs., 25¢**

Big Baking Powder Values

Clearing a number of odd sizes best quality Baking Powder. Quantities are restricted to number mentioned, so order early.

25 tins Nabob Baking Powder, 5-lb. size, regular $1.75. July Clearance Sale **$1.25**
10 only, tins Nabob Baking Powder, 2½-lb. size, regular 95c. July Clearance Sale ..... **65¢**
25 tins Nabob Baking Powder, 12-oz. size, regular 30c. July Clearance Sale ..... **23¢**
10 only, tins Malkin's "Best" Baking Powder, 5-lb. size, regular $1.75. July Clearance Sale **$1.25**
50 tins Malkin's "Best" Baking Powder, 12-oz. size, regular 30c. July Clearance Sale ..... **23¢**
10 only, tins Jameson's Featherlight Baking Powder, 5-lb. size, regular $1.45. July Clearance Sale at **$1.00**
10 only, tins Saska Cream Baking Powder, 5-lb. size, regular $2.85. July Clearance Sale **$2.10**
—Lower Main Floor

Girls' Gingham Dresses, $1.39

In plain chambrays and neat check ginghams, straight or long waisted styles; Peter Pan or square collars, round or square necks. Chambrays in shades of tan, mauve, pink and blue. Ginghams in checks of pink, blue, mauve and tan. Sizes 6 to 12 years. July Sale Price

$1.39
—2nd Floor

Two Sale Specials in White Voile Blouses

Blouses of fine quality voile, with Peter Pan collars, finished with lace edging, tucked fronts and long sleeves. Others with large Bertha collars with lace insertion, long or short sleeves. July Sale Price **$1.29**

Blouses in plain or check voile, smart tuxedo or Peter Pan collars, tucked front, square or V-shape necks and long sleeves. Another pretty style has smart pointed collar and cuffs in check crepe. Choice of pink or blue; long sleeves. July Sale Price

$1.49
—2nd Floor

A Big Value in Silks

Satin Ratine and Sunbeam Crepes
Value $3.95 for $2.95

Save a dollar a yard on these popular Silk Fabrics. Correct weights for dresses and sports skirts. Choose from grey, sand, ormond, henna, saxe, rose, navy, black and white; 36 inches wide. Value $3.95. July Sale Price, per yard

$2.95

56-Inch Fancy Homespuns
A rare offering in Fancy Homespuns, woven from pure wool yarns in the new mixed knot effects; 56 inches wide. July Sale Price, per yard **$1.98**

54-Inch Novelty Wool Crepes
Effective Wool Fabrics for dresses and skirts. Woven with the new crepe weave so much desired. A large range of colorings to choose from, with stripes in contrasting colors; 54 inches wide. Value $3.50. July Sale Price, per yard **$2.98**
—Main Floor

Women's Summer Underwear

Vests
Plain or ribbed, opera top, sleeveless or with short sleeves. Sizes 34 to 42. July Sale Price, **3 for $1.00**

Knit Vests
Knit Vests with opera top, sleeveless or with short sleeves; sizes 36 to 44. July Sale Price ..... **45¢**

Knit Bloomers
Full cut garments, with gusset, in flesh only. Sizes 36 and 38. July Sale Price ..... **45¢**

Knit Combinations
With opera top, strap shoulders or short sleeves, tight knee or step-in style. All sizes, including extra out-sizes. Values to $1.25. July Sale Price ..... **89¢**

Cotton Lisle Combinations
In flesh or white, strap shoulders or short sleeves, tight or wide knee. All sizes, including extra out-sizes. July Sale Price **$1.39**
—2nd Floor

Philippine Underwear

Nightgowns
Made from finest quality white nainsook, square or round necks, embroidered in dainty designs. Values to $3.95. July Sale Price is **$2.98**
Values to $5.95. July Sale Price is **$3.98**

Envelope Chemises
With opera top or built-up shoulders, trimmed with dainty eyelet embroidery and drawn thread work finished with buttonholed edge. Values to $5.95. July Sale Price is **$3.98**
—2nd Floor

All Our Wrap Coats and Capes

Have Been Marked Down to the Minimum

Three Only, Wrap Coats
in sand velour, full lined. Sizes 36 to 40. July Sale Price **$35.00**

Two Only, Wrap Coats
In navy and sand. Sizes 36 and 38. July Sale Price **$37.50**

Nine Only, Wrap Coats
In navy and sand tricotine. Sizes 16 to 40. July Sale Price **$42.50**

Model Evening Wrap
In black chiffon velvet, lined with white satin. Size 40. Value $100.00. July Sale Price **$55.00**

Model Wrap Coat
In Black Marvella Cloth. Size 40. July Sale Price **$85.00**

One Only, Wrap Cape
In sandalwood Marvella Cloth. Size 38. July Sale Price **$69.50**

Model Jaquette Coat
In green, handsomely embroidered. Size 38. July Sale Price **$25.00**

Evening Wrap
In king's blue chiffon velvet. Size 38. Value $15.00. July Sale Price **$49.50**
—2nd Floor

Summer Wash Dresses Greatly Reduced

Handsome Ratines, Spotted Voiles and the New Grassmere Fabrics are seen to the best advantage in these pretty Summer Frocks. The styles, which are varied, are all new and very attractive. Colors include navy and white, black and white, peach, orange, sand, orchid, rose and many others. Sizes 16 to 38. July Sale Prices ..... **$7.50 to $11.95**
—2nd Floor

White Wool Blankets

You will do well to anticipate your Fall requirements in blankets at these prices. Woven from thoroughly scoured pure wool yarns and finished with blue borders.

Size 64 by 84. Weight 6 pounds. July Sale Price, per pair **$6.95**
Size 68 by 86. Weight 7 pounds. July Sale Price, per pair **$7.95**
Size 72 by 90. Weight 8 pounds. July Sale Price, per pair **$8.95**
—Main Floor

All Stock Patterns of DINNERWARE

REDUCED DURING THIS SALE

This is your opportunity to commence buying a stock pattern dinner set at a saving of $5.00 to $10.00 a set. We have several good designs to select from. They are wonderfully good values at the regular prices and exceptional bargains at the special sale prices. Come and look them over.
—Lower Main Floor

32-In. Plaid Ginghams 39c a Yard

Fine Ginghams, in a width which will cut to good advantage. Closely woven texture, ensuring excellent wear. 32 inches wide. Value 50c. July Sale Price, per yard

39c
—Main Floor

200 Prs. of Sample Scissors to Clear at 79c Pr.

Sample Scissors in small and large sizes, full nickeled and japanned handles. Values to $2.00. July Sale Price, per pair

79c
—Lower Main Floor

Monday's Drug Specials

MILKWEED CREAM, value $1.00, for ..... **78¢**
Odorono, value 85c, for ..... **63¢**
Murine, value 60c, for ..... **47¢**
A.B.S & C. Pills, 100 in a bottle, for ..... **23¢**
Potter & Moore's Potpourri, value 75c a tin, for ..... **58¢**
Fruit Salts, value 50c, for **37¢**
Milk of Magnesia, value 45c, for ..... **33¢**
English Shaving Brush, value $1.25, for ..... **88¢**
Finest Steel Nail Files, values 25c and 35c, for ..... **19¢**
Orange Wood Sticks, value 40c a bunch, for ..... **28¢**
Emery Boards, value 25c, **17¢**
Pine Egg Shampoo, value 35c, for ..... **23¢**
Henna Leaves, value 35c, **23¢**
Concentrated Perfume, value $1.00, for ..... **73¢**
Petrole Hahn, value $1.00, **78¢**
Bath Sponge, value $1.00, **75¢**
—Main Floor

Sale Bargains in Draperies

Cretonnes, values to 75c. July Sale Price, per yard ..... **49¢**
Cretonnes, value to 45c. July Sale Price, per yard ..... **29¢**
Tape Edged and Bordered Marquisettes. Values to 45c. July Sale Price, per yard, **29¢**
Double Width Hand-Blocked Cretonnes and Shadow Cloths, values to $3.75. July Sale Price, per yard **$2.69**
Finest Quality Reps and Poplins, 50 inches wide. Values to $2.00. July Sale Price, per yard **$1.59**
Green Damask and Basket Weave Cloth, values to $1.45. July Sale Price, per yard, **98¢**
—3rd Floor

Buy Floor Coverings at These Reduced Prices

Feltol, 6 feet wide. July Sale Price, per square yard ..... **42¢**
Floor Oilcloth, 6 feet wide. July Sale Price, per square yard ..... **47¢**
Heavy Quality Linoleum. July Sale Price, per square yard ..... **84¢**
Four-Yards-Wide Linoleum. July Sale Price, per square yard ..... **95¢**
Linoleum Rugs—
Size 6 x 9. July Sale Price **$7.95**
Size 7-6 x 9. July Sale Price **$9.95**
Size 9 x 9. July Sale Price **$11.95**
Size 9 x 10-6. July Sale Price **$13.95**
Size 9 x 12. July Sale Price **$15.95**
100 Imported Chenille Wash Rugs, striped or plain, in a variety of colors, 24 x 48. Value $2.50. July Sale Price **$1.95**
—3rd Floor

Sea Grass Chairs and Settees

Tub Shape Chairs
In fancy weave with green line. July Sale Price **$5.75**

Large Arm Chairs
In a variety of styles and weaves. July Sale Price **$7.60**

Large Settees
Very strongly made; room for three persons. July Sale Price, **$10.75**

Large Arm Rockers
July Sale Price **$8.10**

Children's Cane and Reed Chairs
In four very neat designs. July Sale Price is **$2.25**

Sea Grass Tables
With 26-inch tops, very neatly made. July Sale Price **$7.60**
—4th Floor

If You Need a Kitchen Range

Buy It Now and Save

You cannot afford to overlook this opportunity if you need a range. Our special low prices have been still further reduced for this sale.

18-Inch Polished Steel Top "Imperial" Range
With tile back; complete with water front. Our special price, $74.50. July Sale Price

$67.50

18-Inch Polished Steel Top "Imperial" Range
Complete with water front. Our special price, $66.50. July Sale Price

$59.85
—Lower Main Floor

50 Golf Bags to Clear $4.95 Each

This is not an ordinary cheap Sunday bag, but a well made, steel stayed, leather trimmed Golf Bag, with side ball pocket and brass drag toe on bottom. July Sale Price **$4.95**

100 Dozen H. B. Golf Balls 3 for $1.95

This is the new Dimple Ball brought out by Hudson's Bay Company. Made in Glasgow, Scotland. An excellent ball for flight; standard size and weight. July Sale Price ..... **3 for $1.95**
—Lower Main Floor

Special in Golf Clubs

Including our Carnoustie and other sample lines: Putters, Midirons, Mashies, Niblicks, Drivers, Brassies, Etc. July Sale Price **$2.65**
—Lower Main Floor

Men's English Golf Suits at $21.95

English Tweed Suits, in light shades for golf wear. Coats are made with half belt, tucked back and generous expansion pleats to give easy swinging movement; long trousers. These suits are guaranteed to fit, and will give the best of wear; all sizes. July Sale Price **$21.95**
—Main Floor

Hudson's Bay Company.
INCORPORATED 2ND MAY 1670.

Social Events

Honored at Dinner

In honor of Hon. Dr. King, Minister of Public Works, and Mrs. King, the Lieutenant-Governor and Mrs. Walter Nichol entertained at dinner, on Friday evening, at Government House, the other guests being Chief Justice and Mrs. J. A. Macdonald, Mr. Justice Galliher and Miss Galliher, Captain and Mrs. J. W. Troup, Dr. and Mrs. V. T. Barrett, Dr. and Mrs. J. W. Lennox, Mr. and Mrs. C. P. Hill, Mr. and Mrs. Herbert Wilson. American pillar roses were effectively used in the decoration of the table, which was illuminated with pink candles in silver sconces.

Birthday Party

Miss Peggy Silburn celebrated her tenth birthday last week by entertaining a party of little friends at the home of her godmother, Mrs. F. Thompson, 607 Vancouver Street. Ten little people gathered round the table, which was beautifully decorated in palest shades of pink, blue and mauve, in the centre of which was a handsome cake with its quota of candles. The guests were Peggy Silburn, Mary Livesey, Mollie Milton, June and Sheila MacAllister, Rosemary King, Eileen Wilson, Ann and Melon Hughes and Betty Shadbolt.

Will Attend Matches in Seattle

Among the Victorians going over to Seattle this week to watch the matches in the Pacific Northwest golf tournament are Mr. and Mrs. C. E. Thomas, Mr. and Mrs. John Galt, Mr. and Mrs. A. T. Goward, Miss Pooley and Miss Ines Bedwell. The two latter will be the guests of Miss Tidmarsh during their visit.

Entertain Girls

Mr. and Mrs. J. W. York are entertaining for the week-end at their Summer home at the Malahat a party of seven girls, Misses Nona Goodacre, Eleanor and Edna Luney, Betty Shakespeare, of Vancouver; Gertrude Nelson, Constance McMullen and Rhona Saunders, of Prince Rupert.

Made Presentation

On the occasion of her resignation from the staff of the Department of Agriculture, Miss Gladys Lindsay was presented with a very handsome tea service by her co-workers, accompanied by their best wishes for her happiness. Miss Lindsay is to be married in the near future.

Visiting the City

Mr. R. W. Hannington, former city solicitor and now counsel for the Canadian National Railways at Vancouver, is a visitor to the city, being accompanied by his wife and family whom he will leave here for a short time after his return to the Mainland in a few days.

Back From University

Miss Grace Beckwith, daughter of Mr. and Mrs. J. L. Beckwith, of this city, has returned to her home from Montreal, where she has been studying at McGill University. Miss Beckwith has just graduated at McGill in arts, securing honors and a gold medal in her final examination.

Toronto Visitor

Miss Ida Grant, of Vancouver, late of Toronto Conservatory of Music, is the house guest of Miss Jean McEwan for the week, and is the raison d'etre of many little parties to renew acquaintances with old friends.

Returned From School

Miss Inez Ker has returned from Bishop Strachan College at Toronto for the Summer holidays, and is at present with her mother at their Summer home at Finnerty Bay.

Is Convalescing

The many friends of Mrs. E. H. Wilson, of "Winchelsea," Cadboro Bay Road, will be pleased to learn that she is now convalescing after a severe attack of measles.

Toronto Visitors

Mrs. Walter Laing and son, Walter, accompanied by Mr. and Mrs. J. Bateman, and Master Jack Bateman, of Toronto, are spending a month at Mayne Island.

Is Convalescing

The many friends of Mrs. John Robson, 2335 Trent Street, will be pleased to know she is recovering from the very serious accident sustained last Saturday.

Returns Home

After a visit to Mr. and Mrs. Innes, "Sunnyside," Victoria West, and Mrs. A. D. Macdonald, "Mount Adelaide," Miss Tommy Scott has returned to her home on Salt Spring Island.

At Deep Cove

Mr. F. C. Gamble is spending the remainder of the Summer at Deep Cove, where he is the guest of his son and daughter-in-law, Mr. and Mrs. Clarke Gamble.

On Month's Holiday

Mrs. H. S. Weeks, of Winnipeg, is spending a month's holiday in Victoria as the guest of Mrs. Wm. Carter, 1043 Sutlej Street.

Visiting Friends

Mrs. E. W. Stacey and Miss Florence Stacey, of Medicine Hat, are again visiting Mrs. M. J. Croot for the summer months.

Spending Holidays Here

Miss Aileen Janes and Miss Helen Bennett, training at the Vancouver General Hospital, are spending their summer holidays in the city.

Leaving For Ocean Falls

Mrs. L. Davies and her son, Jim, are leaving tomorrow for Ocean Falls, where they expect to remain for the latter part of the Summer.

Visiting Girl Friends

During her father's absence in California, Miss Mary Swinerton is the guest of the Misses Nora and Helen Wilson, St. Charles Street.

At Shawnigan Lake

Mrs. Gordon Dixon, accompanied by her two sons, left yesterday afternoon for Shawnigan Lake where she will spend the next two weeks.

Here for Holiday

Miss Elinor Hannington has returned from California and is spending the Summer at 2327 Beach Drive, Oak Bay.

Here From Nelson

Mrs. R. Bramley, of Nelson, B.C., has arrived in the city to spend a vacation with her parents, Mr. and Mrs. D. Hall, Cedar Hill Road.

On Visit Here

Mr. A. J. Jack, District Traffic Superintendent of the B. C. Telephone Company, Vancouver, is in the city on one of his regular business trips.

At Shawnigan Lake

Miss Anne Sherwood is visiting Canon and Mrs. Barry at Shawnigan Lake.

Visiting in Esquimalt

Mrs. John Irving is the week-end guest of Mrs. W. F. Bullen, Esquimalt Road.

Back From Alaska

Miss Eloise Turnbull has returned to Victoria after touring Alaska for the past month.

Visited Vernon

Mr. Lindley Crease, K. C., was in Vernon on a business visit during the past week.

Back From Holiday

Mrs. (Capt.) A. Wilson, Orillia Street, is home again after two months' holiday in Vancouver.

On Visit to Aunt

Miss Kathleen Cates, of Vancouver, has been the guest of her aunt, Mrs. (Capt.) A. Wilson, for the past week.

Visiting in Calgary

Mrs. Dunbar is visiting her son, Major Dunbar, in Calgary.

LADYSMITH

On Extended Visit

Mr. Hugh Reynolds and his niece, Miss Sellers, of Ramsaytown, Pa., who have been paying an extended visit as guests of Mrs. E. Thomson, White Street, will leave the city tomorrow (Monday) on their return trip. Mr. Reynolds is superintendent of the Shawmut Mining Company in Ramsaytown, and has been in the employ of that company for the last twenty-three years. Whilst here Mr. Reynolds paid visits to the local and surrounding mines.

To Train for Nurse

Miss F. Lloyd has received notice of her appointment as a probationer on the staff of the Royal Jubilee Hospital of Victoria, and will enter with the class on September 1. Miss Lloyd is a popular member of the younger set and is receiving the congratulations of her many friends.

Entertained Friends

Mr. and Mrs. H. Mathews, formerly of Ladysmith but now of the Quaint Corner tea rooms, Maple Bay, gave a delightful party to their many old-time friends, quite a number from Ladysmith participating in the function.

Takes Up Residence

Mrs. A. Brooksbank has arrived from Prince Rupert to join her husband, who is a partner in the Mutual Trading Store. They will make their home in the Hillier Block, First Avenue.

On Motor Trip

Mr. and Mrs. E. W. Forward, accompanied by their family, are motoring through the states of Washington and Oregon on a two weeks' vacation.

Cycled to Victoria

Mr. Gordon Carley, accompanied by Mr. W. F. Lloyd, cycled to Victoria yesterday and is staying the week-end at the home of Mrs. D. M. Carley, Pandora Avenue.

Off for Holidays

The Misses Bauld, of the local teaching staff, left yesterday for Winnipeg, where they will spend their Summer vacation.

On Business Trip

Mr. J. Bickle is in the city and is supervising alterations to his block on the corner of High Street and First Avenue.

Left for Holidays

Miss Marion Dunse, of the local teaching staff, left yesterday for Vancouver to spend her vacation with friends.

Return to City

Mr. and Mrs. A. G. Robertson, formerly of this city but now of Kamloops, are in town renewing old acquaintances.

Victoria Visitor

Mr. Harvey, of Victoria, paid a flying visit to the city on Wednesday last.

To Attend Summer School

Miss K. M. Hill, of the local teaching staff, expects to leave shortly for Summer School in Victoria.

On Vacation Trip

Mrs. A. C. Frost arrived with her family to spend their Summer vacation at Blainey's Crossing.

Visiting Mother

Mrs. W. Allister, of Vernon, is in the city visiting her mother, Mrs. H. Reid, Travelers' Hotel.

Week-end Visitor

Miss Hazel Gardiner, of Vancouver, spent the week-end visiting friends in the city.

On Short Visit

Mrs. G. Portery, of Vancouver, was a visitor during the week.

LANGFORD

Arrivals From Edmonton

Mr. and Mrs. Frank Stone and family, from Edmonton, have arrived on a visit to Mrs. Stone's parents, Mr. and Mrs. H. B. Cherry, Atkins Road, Langford.

Arrivals at Lake

Mr. and Mrs. Cecil Eve and Mrs. Leigh, of Victoria, are among the recent arrivals at their summer homes on Langford Lake.

At Bon Accord

Mr. and Mrs. Robertson are residing for the summer months at their pretty bungalow "Bon Accord" on Langford Lake.

Spending Holidays

Mr. and Mrs. Newbury, with their son, Cowper, are spending the holiday months at Leigh Road, Langford Lake.

Visitor From Ladysmith

Mrs. V. E. Young, from Ladysmith, is visiting Mrs. Henry Pike, Millstream Road.

At Summer Home

Mr. and Mrs. H. Catterall, Linden Avenue, are out at their summer home, on Langford Lake.

Week-ends at Lake

Mrs. Greville Jones, with her two sons, of Victoria, spend their week-ends at Langford Lake.

WEDDINGS

Clarke-Thompson

On Friday evening, at "Breadalbane," 1185 Fort Street, a quiet but pretty wedding took place, when Major the Rev. Dr. Campbell, in the presence of intimate friends of the principals, celebrated the marriage of Mr. Robert Clarke, of Esquimalt, and Miss Eliza Jane Thompson, of Victoria. The bride, who was given in marriage by her father, Mr. William Thompson, was handsome in a traveling suit of dark brown velvet, with hat en suite. She was attended as bridemaid by Miss Ida Marino, in a gaberdine suit with hat to match. The best man was Mr. Ephraim Hamper. Mr. and Mrs. Clarke are spending a honeymoon up the West Coast, and on return will make their home in this city. The bridegroom is a native of Belfast and the bride of Edinburgh.

SUCCESSFUL PUPILS IN MUSIC EXAMINATIONS

Candidates Who Passed Recent Tests Conducted by Dr. D. J. Jennings on Vancouver Island

The following is a list of the names of the successful candidates at the Summer examinations of the London College of Music, London, England, conducted on the Island during the past week by Dr. D. J. Jennings:—

Advanced Senior Section

Piano, with Honors—Grace Morgan.

Pass, First Class—Evelyn Dumont.

Senior Section

Piano, with Honors—Barbara Huddleston Fraser, Pearl Lillian Heather, Florence C. Olsen, Vincent Elmer Taylor, John Alexander Bryden, and Vernis Irene Dudley.

First Class—Gladys Hindmarsh.

Advanced Intermediate Section

Piano, with Honors—Jessie Evelyn Jones, Winnifred Jean Campbell.

First Class—Ada Ivy Raines.

Pass—Bertha Phillips and Hazel Martin.

Intermediate Section

Piano, with Honors—Thelma Helen Birnie.

First Class — Ruth Derbyshire, Flora Hill, Helen Redding, Mary Unsworth, Laura Fox, Douglas Clark Robertson, Cecily Edith Mosedale, and Dorothy Catherine Siddall.

Pass—Flora White, Edna Ethel Newnham, Eric Holman, Florence Bullen, and Gladys Heaton.

Elementary Section

First Class — Wilfred McEwen, Joseph McAllister, Winifred Gertrude Elder, Alice Thompson, Elsie Maycock, Margaret Katherine Maclachlan, Atwell King, Sarah Alberta McKenzie, Mabel Gavin, Margaret Granville Davidson, Mary Garman, Marion McFarlane, Helen Kilbey and Agnes Ferguson.

First Class, violin—Genille Cave-Brown-Cave.

Pass—Richard Lawrie Colby, Evelyn Susan Hooper, Jessie Ellen Ingram, Jean Anderson, Minnie McGowan, Nellie Ione Sims, Lily Victoria White, Eric Audly Cox, Robert John Logan, Joseph Cecily Carr, and Ronald R. Lister.

Primary Section

First Class—Margaret Alice Fisher, Oscar Francis King, Mildred May McDowell, Margaret Alton, Elizabeth Marion Miller, Percy Norris Riddle, Gladys Kinsey, Edward Conrad Reifel, John Rowbottom, and Agnes P. Peffers.

Pass—Edith Victoria McGinley, William Russell Dale, Dorothy Winonah Lees, Edith Capstaff, and Ethel Jane Wharton.

WOMEN'S ACTIVITIES

Queen Alexandra Review—The Queen Alexanda Review held its first July meeting on Thursday evening, Commander Mrs. Bloor in the chair. There were visitors present from Victoria Review No. 1, Royal Review No. 18 and Edonton Review No. 1. Mrs. Galbraith, past-commander, was welcomed back after her trips to Los Angeles and Vancouver. A motion was carried making it a rule to start meetings on social nights always at 7 o'clock. Mrs. Laing, junior commander, said she was pleased to report that she had received one name for the cradle roll, and was hoping to receive several more for both cradle roll and junior review. After the closing of the review an ice cream social was held. Miss Reid won the guessing competition, after which games and dancing rounded off a very pleasant evening.

A.O.F. Degree Team—The ladies of Court Triumph, A.O.F., held a very successful meeting, Friday night, in Foresters' Hall, and arranged to hold the picnic at Mount Douglas Park next Wednesday. The degree team made its first appearance and won applause. Sen. P. C. Ranger, Sis. J. J. Pilgrim, on behalf of the Court, presented Miss Lalonde with a Past C. R. ribbon and a bouquet of roses, tied with the colors of the order, scarlet, gold and green; and to the organist, Miss Sanders, a Foresters' pin and a bouquet of sweet peas. Sister Green, a visitor from Oakland, California, was the guest of the evening. Refreshments were served under the convenership of Sister Toye.

Election of Officers—The regular meeting of the Ladies' Auxiliary to St. Andrew's and Caledonian Society will be held on Thursday, at 8 p.m. Important business, including election of officers, will come up, and all the sisters are asked to turn out and take an active interest in this meeting. The final arrangements will be completed for the garden fete, to be held at the home of Mrs. Sneddon, 818 Hillside Avenue, next Saturday, at 3 p.m. The sisters are asked to come forward with their contributions, and the committee in charge asks all the sisters to turn out to this affair and make it a huge success.

Royal Review Social—Members of Royal Review No. 18, W.B.A., will hold a strawberry social at Harmony Hall on Monday evening, the meeting to open at 7:30 p.m. with the social commencing at 8:45 p.m. Mr. J. McCall has promised to sing several songs, and several games and contests are being prepared by the committee, Mrs. Fuker, Mrs. Redkrap and Mrs. Law. After the refershments have been disposed, dancing will be indulged in. Invitations have been sent to Reviews No. 1 and No. 11, and it is hoped there will be a good attendance of friends.

Pleasant Social—A pleasant social evening was held by the Victoria Purple Star Lodge and their friends on Wednesday. The committee in charge takes this opportunity of thanking all those who in any way assisted to make it such a success.

Lady Douglas Chapter, I.O.D.E.—The regular monthly meeting of the Lady Douglas Chapter, I.O.D.E., will be held at headquarters on Tuesday, at 2:30. A good attendance is requested, and newly elected members will be welcomed.

S. Mark's W.A. Sale—A sale of work under the auspices of St. Mark's Women's Auxiliary will be held on Wednesday, commencing at 3 p.m., at the residence of Miss Beane, corner of Burnside and Duppiin. Ice cream, tea and supper will be served.

W. I. Rummage Sale—A rummage sale will be held on Saturday at the store lately occupied by Hall & Co., next to Terry's on Fort Street, under the auspices of the Strawberry Vale Women's Institute. The door will open at 11 a.m.

V.O.N. Monthly Meeting—The regular monthly meeting of the local branch of the Victorian Order of Nurses will be held on Tuesday, at 2:30 p.m., at the Nurses' Home, 1115 Collinson Street.

St. Aidan's Silver Tea—The Ladies' Missionary Society of St. Aidan's Presbyterian Church, Mt. Tolmie, will hold a silver tea on the grounds of Mr. and Mrs. G. E. Davidson on Thursday afternoon from 3 to 6.

W. A. to Canadian Legion—An executive meeting of the Women's Auxiliary to the Canadian Legion will be held Tuesday, at 7:30 p.m. The general meeting will be held at 8 p.m.

British Israel Meeting—The British Israel Association will meet on Tuesday at 8 p.m. in the B.I. Book Depot, 1019 Cook Street.

Hospital Service—Rev. W. C. Frank will conduct the service in the sunroom of the T.B. Hospital this afternoon at 3 o'clock.

St. Joseph's Auxiliary—The regular monthly meeting of the Ladies' Auxiliary of St. Joseph's Hospital will be held on Friday, July 13, at 3 p.m. in the hospital.

Esquimalt Services—Today, at St. Paul's Royal Naval Station and Garrison Church, Esquimalt, the services will be as follows: 8 a.m., holy communion; 10:30 a.m., matins; 7 p.m., evensong.

Studio Teas—Miss Clare Powell, L.R.A.M., hopes to give a series of musical teas this month on Mondays and Thursdays, from 3:30 to 5:30 p.m., in her studio in the Hibben-Bone Building.

At Cathedral Today—In continuation of the course of sermons on "Jesus Christ and the Fulness of Human Life," the Dean of Columbia will preach on the subject of "Art" at this evening's service in Christ Church Cathedral at 7:30 o'clock.

Tuberculosis Veterans—There will be a meeting of the Tuberculosis Veterans' Association on Monday evening, July 9, at 7:45 o'clock, at the club rooms, corner of Johnson and Broad Streets. Members are requested to be on time.

Esquimalt Council—The meeting of the Esquimalt Council, which was postponed on Monday, July 2, owing to that date being observed as a statutory holiday throughout Canada, will take place tomorrow night, at 8 o'clock, at the Municipal Hall.

Photographers' Meeting—The usual monthly meeting of the Victoria Photographic Society will be held at Gonzales Heights on Monday. Members and those interested are asked to meet at the Foul Bay car terminus at 7:30 p.m. In the event of the weather being unfavorable the meeting will be held at the Y.M.C.A. at 8 p.m. Subject for exhibit: A Child Study.

Rabbit Breeders Meet—The usual monthly meeting of the Victoria and District Rabbit Breeders' Association will be held at the Y.M.C.A. on Tuesday next at 8 p.m. Further arrangements will be made for the forthcoming Provincial Fair, and it is hoped all members possible will attend this meeting. The secretary will be glad to hear from all those willing to collect specials for this show.

Gyro Club Luncheon.—The Gyro Club of Victoria will hold its regular weekly luncheon gathering in the private dining-room of the Hudson's Bay Company tomorrow at 12:10 p.m. The club is preparing for its annual picnic and it is expected that this year's outing will surpass in excellence and enjoyment the previous high-class picnics that the organization has conducted.

Prepare for Visitor—The regular monthly meeting of the Welsh society will be held in Harmony Hall, 724 Fort Street, on Wednesday, at 8 p.m. Members are asked to make a special effort to bring their children, as each child attending will be given a copy of the Welsh National Anthem and will also have some instruction in the pronunciation of its words. Should the Hon. Mr. Lloyd George visit the city the children of the members of the society will take part in the programme that will be given, and the executive is anxious to have them taught a few Welsh selections. Ladies are asked to provide refreshments.

Telephone Your Grocery Order to **Copas & Son**

NICE FRESH GOODS AND LOW PRICES

Fresh Made Creamery Butter (Lawndale Brand) per lb 38c, or 2 lbs. for 75c
Independent Creamery Butter, per lb. 38c, Or 2 lbs. for 85c
Nice Orange Pekoe Tea per lb. 55c, Or 3 lbs. for $1.58
Nice Table Salmon, 2 large cans 25c
Pure Australian Jam, 2's per tin 25c
Malkin's Best Jelly Powder, 3 pkts. for 25c
Grated Pineapple, per can 15c
Peters' Home Made Marmalade, per tin 65c
Red Arrow Soda Biscuits, large carton 24c
Nice, Fresh Broken Biscuits, per lb. 15c
Quaker Pork and Beans, extra large can (3's) per can 15c
Mild Cured Breakfast Bacon, by the piece, per lb. 35c
Pure Castile Soap, large cake 10c
Palmolive Soap, 3 cakes for 25c
Selected Picnic Ham, per lb. 19c
Pure Ontario Honey (just arrived) 4 lb. tin $1.25

Fresh Cucumbers, Lettuce. Fresh Fruit of all Kinds.

COPAS & SON, Anti-Combine Grocers
Corner Fort and Broad Sts. Phones 94 and 95

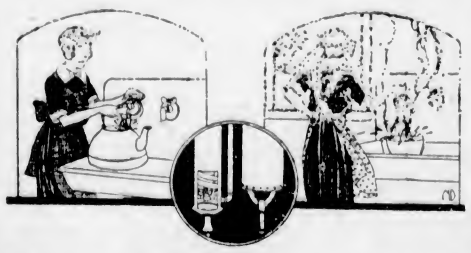

You Need a Gas Water Heater

There is no need to continue old-time methods of water heating.

Install a Gas Water Heater and have all the hot water you require—bathroom, kitchen and laundry—at the turn of the tap.

Gas Water Heaters are quickly installed, efficient and economical in operation.

A type and size for every requirement.

Sold on convenient terms of payment.

GAS DEPARTMENT

B.C. Electric

Showrooms, Langley Street Phone 123

Horlick's Malted Milk — Safe Milk — For Infants & Invalids

A Nutritious Diet for All Ages. Keep Horlick's Always on Hand Quick Lunch; Home or Office.

Cameron's Ideal Dry Summer Fuel

$4.75 Per Big Double Load

Above Price Strictly Cash in Advance

Office in Moody Block Corner Yates and Broad Phone 5000

COLDS IN THE HEAD INFLUENZA LA GRIPPE

Relieved in a night by GRIP-FIX IN CAPSULE FORM

At all Druggists 35¢ Box

VANCOUVER DRUG CO., LTD. Special Agents

MALLEK'S July Sale Still Continues

Greatly Reduced Prices on Suits, Coats, Dresses, Skirts Sweaters and Millinery

See Our Windows

1212 Douglas Street — Mallek's Limited — Telephone 1901

Women's Ready-to-Wear and Millinery

Garden Fete and Sale of Work

Attractions—The West End Players, the Radio Boys, Mr. Norman Buckle, and other features. Refreshments.

From 3 to 9 P.M. Adimission, 10c.

Opened by Mrs. W. C. Nichol, under auspices St. George's Society

PHONE: 2302

Pantorium Dye Works — MAIN OFF. & WORKS 350 COOK ST. VICTORIA, B.C.

We serve you. A phone call will bring us to your door.

Just Arrived From China

Grass Embroidered Table Covers, Latest Silk Novelties, Rattan and Mahogany Furniture. Mah Jong Sets from $27.50

Quong Man Fung

1715 Government St. Phone 3631

SPECIAL SALE Pot Plants

BROWN'S Victoria Nurseries, Ltd.

618 View St. Phones 1260, 219

Boys' Pure Wool Suits

For sheer wearing satisfaction it would be difficult to beat these suits of Fox's pure wool serge.

Made with Norfolk or plain jackets and short or bloomer pants. Fit 7 to 16 years.

$12.50 TO $14.50

Sam A. Scott — Boy's Clothes Specialist

New Woolworth Building

Douglas Street Phone 4026

Wonderful Carpet Cleaning

THE CARPETERIA CO.

The Hamilton-Beach Pioneers

Only Address—921 Fort St.

Just Above Quadra Phone 1455

Old Carpets Remade Into Lovely Fine Rugs

More leisure hours—

Sunlight Soap brings many extra hours of leisure on wash day. How? Because its efficiency and absolute purity save you from many weary hours of wash tub drudgery. Clothes rubbed with Sunlight and put to soak need only rinsing to make them clean—the dirt runs away. No other laundry soap has the wonderful Sunlight blend of cocoanut and palm oils.

The purest laundry soap in Canada.

Dutch Table Mats

Someone conceived the idea that table mats could be ornamental as well as useful—hence these soft felt mats with an embossed metal covering. Round or oval styles in all sizes.

75¢, $1.50 and $1.75.

W. H. WILKERSON
"At the Sign of the Big Clock"
Jeweler and Watchmaker New Address: 647 Yates Street

A Complete Range of
Hurlbut Shoes for Children

Perfect fit for growing feet and quality that withstands the hardest wear are reasons why we specialize in Hurlbut Shoes for Children.

Sayward Building **MUTRIE & SON** One Store Only 1203 Douglas St.

INSTITUTES ARE GROWING IN B.C.

Mrs. MacLachlan, Secretary for Province, Outlines Sources of Revenue —"Never So Prosperous"

There are now 111 Women's Institutes in British Columbia, with a total membership of 4,000, according to announcement made yesterday by Mrs. Violet MacLachlan, secretary of the Institutes in this Province.

Ninety-five of the institutes had an income of $41,891 last year, and they spent $33,228. Mrs. MacLachlan reports. The Government granted $2,516.50 in membership allowances, and $606 has been paid in as flower show grants. The Government also paid the expenses of one delgate from each institute to the annual district conference, costing in the aggregate $1,663.

Mrs. MacLachlan states that the institute movement has never been so prosperous as at the present.

"The vision is widening," she reports. "New fields are opening up and lines of work undreamed of at their inception are being undertaken."

The Salmon Arm Institute leads the Province in respect of cash receipts, with Vernon second and Point Grey third. Nelson is fourth and Rutland fifth, with Victoria sixth.

CHILDREN'S PLAY

Comox Delighted With "The Witch's Stone," Given in Community Hall

COMOX, July 6.—Miss Peter's children's play, "The Witch's Stone," was repeated by special request at the Community Hall last night. The audience was very appreciative. Great credit is due to Miss Peter for the way she trained the children. Special mention should be made of the wonderful dancing of Miss Morrison and the two solos by Mrs. Ben Hughes.

The residents and visitors of Comox are greatly benefiting by the bridge over the Courtenay River being open for traffic.

Comox Community Club held its annual meeting this week, when new officers were elected. The club is anxious to remodel the building, which is now in very bad shape. Estimates for the necessary work will soon be called for.

Romance of Leviathans of Deep at Kyuquot

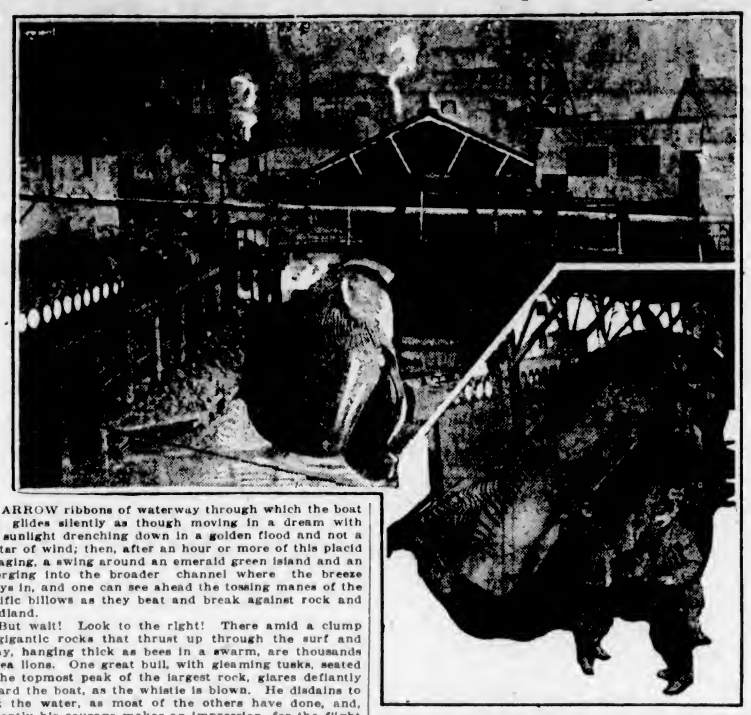

NARROW ribbons of waterway through which the boat glides silently as though moving in a dream with the sunlight drenching down in a golden flood and not a flutter of wind; then, after an hour or more of this placid voyaging, a swing around an emerald green island and an emerging into the broader channel where the breeze sways in, and one can see ahead the tossing manes of the Pacific billows as they beat and break against rock and headland.

But wait! Look to the right! There amid a clump of gigantic rocks that thrust up through the surf and spray, hanging thick as bees in a swarm, are thousands of sea lions. One great bull, with gleaming tusks, seated at the topmost peak of the largest rock, glares defiantly toward the boat, as the whistle is blown. He disdains to seek the water, as most of the others have done, and, evidently his courage makes an impression, for the flight of a few hundred is arrested; they clamber up to get closer to him, to turn their sleek heads, and eye the departing ship.

Out into the ocean again with a sweet west wind, and we plough along, the gulls circling around us for an hour or so, when we turn into the shelter of Kyuquot Island and its quiet waters.

Before we have actually seen it, our olfactory organs tell us that a whale has been drawn up recently in the sheds of the whaling plant, and a thoughtful deck-steward asks us if we should like to have our windows closed. We should.

There he lies, the great grey massiveness of him, "head and tail and all," and he is the third that has been hauled up in a week, which is a good showing. But interesting though he is, we make our way back of the station altogether, and climb a knoll, where we can feel the fresh wind in our faces. There we sit and listen to the tale of the old-time whale hunter.

An Indian, crooked with rheumatism and blind in one eye, is the queer old party who, to the tune of fifty cents, describes the old style of hunting for us, and in English so broken that it could never be set down. But here is the sum and substance of the way the Indians used to take the whales, before the days of the saucy little, staunch little whaling boats, with their modern weapons and their engines which make for fleetness and dexterity.

The season for whale fishing used to be considered a sacred time by the Indians of the West Coast of Vancouver Island, and the Queen Charlotte Islands. Preparations were made for it months in advance. The men who were chosen to participate in the hunt suffered severe restrictions. They were obliged to abstain from their usual food, eating only vegetables, roots and berries. They must not live with their wives. They must wash their bodies in the sea, morning, noon and night, and pray and fast often. Woe betide the man who did not strictly observe these disciplinary rules.

As soon as the whales approach the coast no matter the wind or weather, the fishermen put to sea. The canoes had different cruising grounds, some little distance apart, and the whaling gear consisted of harpoons, lines, inflated sealskins, and wooden or bone spears.

On getting close to a whale the harpooner, from the bow of his canoe, threw his harpoon with full force at the animal. Immediately the whale dived, but, on its reappearance, would be attacked by hunters in the other canoes. Very soon there would be several lines, with forty or fifty large buoys, or inflated seal-skins, attached to his body, so that he was unable to evade his pursuers by seeking the deep water. His struggle, however, would last a long time, until he had become so weakened by fatigue and loss of blood, that it was an easy matter for the natives to dispatch him with their short spears.

Then, splendid sight, the whale would be taken in tow by the whole fleet of canoes, the crews yelling, singing and keeping time with their paddles, while they brought him ashore.

Sometimes in those old days, tragedy spelled the end of the whale hunters, for if, after being harpooned the monster escaped, he would take ropes, harpoons, sealskins and everything with him, and, before his departure, manage to upset more than one canoe and send many of their occupants to death.

The crooked old story-teller sighs as he ends his tale, and one knows it is for the brave days of old, when he and the world were young, and life a great adventure.

Gordon Drysdale LIMITED
1211 DOUGLAS STREET

Just Received

A New Shipment of Women's Smart Knitted Wool Cardigan Jackets

Special Value at $8.75

For sports and practical service the Cardigan admits of no rival in the mode, it plays the most important role in the wardrobe. For every informal occasion you will find these new Cardigans are ideal.

Shown with plain back, plain long sleeves with cuffs and checked front with patch pockets and neat bone buttons. Colors include corn husk and tan, almond green and emerald, tan and emerald, pelican and mayflower, emerald and purple, tan and eau de Nile. A very good quality garment at a modest price—**$8.75**.

All Wool

Homespun Sports Skirts

Plain, $5.75 Pleated, $6.50

Here are homespun skirts in stripes, checks and plain colors that will meet with approval from the most economical shopper. They are in all the new sweater shades for Summertime wear. They are all-wool, well tailored, and will give excellent service. Special value at **$5.75** and **$6.50**.

A Special Clearance of Homespun and Cameline Suits, $23.75

Highly desirable models for town and country wear and sports, developed in fine quality homespun and cameline cloth in camel and grey, or tan with brown check, and camel with white check. Some have plain coats and check skirts, all have patch pockets and hang loose from the shoulders. Reduced to clear at **$23.75**.

Pears

Absolute certainty of having the finest toilet soap in the world is yours when you buy Pears..... That is why it is matchless for the complexion.

Ask now at your druggists for

Write, Phone or Call for Free Book "Elimination"

An Appeal to Sufferers With Constipation, Disordered Liver and Any Stomach Trouble

Ah! indeed, good health is the greatest asset in the world. Good health keeps us happy, contented, makes us want to do good for others, makes working for a living a pleasure, but with a disordered stomach good health is not possible.

If your stomach is disordered we appeal to you to try at once the "Kippen System of Health," a purely hygienic method simple to follow. No drugs. No knives. No mind healing. No patent medicines.

Women! and You Men!—Have you stomach, or other internal trouble? Why believe you have an ailment that cannot be relieved when you have not tried the "Kippen System of Health."

It's safe not to believe a sum in addition until you've added it up yourself, likewise it is safe not to feel you cannot get relief until you've tried our method.

Don't delay. Write, phone or call. Walk the really straight road to perfect health. Send for free booklet called "Elimination."

Kippen's Hygienic Health Society

Phone 593 314 Campbell Building Victoria, B. C.

ORMOND'S LIMITED HOLD ANNUAL FETE

SEVERAL HUNDRED ATTEND OUTING AT CADBORO BAY

Fine Sports Programme Features Picnic at Summer Camp of Mr. and Mrs. A. E. Ormond

The annual picnic of Ormond's Limited, the well-known Victoria firm that manufactures biscuits, confectionery and jams, was held yesterday at the Summer camp of the manager, Mr. Albert E. Ormond, at Cadboro Bay. Several hundred employees and friends gathered for the outing, and a very enjoyable time was spent by those who participated.

The picnickers left the city early yesterday morning in large tallyhos and arrived at the camp about 10 o'clock. Included in the party were employees of the firm's branch office in Vancouver. The rain during the forenoon somewhat marred the proceedings, but clearing off during the afternoon, a splendid programme of sports was conducted.

Dinner and supper were partaken of on the grounds, the recently constructed pavilion there being used for this purpose.

The picnickers were welcomed to the camp by Mr. Arthur E. Mallett, who also made a presentation on behalf of those present to Mr. and Mrs. Roland A. Reid, of Vancouver, Mr. Reid being branch manager for the firm on the Mainland.

Following supper, the prizes were presented to the successful contestants by Mr. A. E. Ormond. Before the party reluctantly made its departure homeward, lusty cheers were given to Mr. and Mrs. A. E. Ormond and family for the splendid way in which they had entertained their guests.

The officials of the athletic contests were as follows: Judges, Messrs. A. E. Ormond, Oliver B. Ormond and A. E. Mallett; announcer, Fred Appleby; starters, J. Walton and Blair Reid; clerks of course, Roland A. Reid, L. Flint and M. E. Barron.

Results of Contests

The results of the sporting competitions were as follows:

Girls under 12, 50 yards race—1, Agnes Salveson; 2, Mary Hawes.

Boys under 12, 50 yards race—1, William Hawes; 2, Ronald Reid.

Girls under 16, 100 yards race—1, Zeno Caldwell; 2, Louise Ormond; 3, Olivine Pedneault.

Boys under 20, 100 yards—1, Jimmy Ormond; 1, Bill Watson; 3, Norman Hogan.

Single ladies, 100 yards—1, Isabel Jessiman; 2, Rita Coldwell; 3, Margaret Mertton.

Single men, 100 yards—1, Arthur Armstrong; 2, Joe Jewkes; 3, George Erickson.

Married ladies, 75 yards—1, Mrs. Ethel Hazzard; 2, Mrs. Roland A. Reid; 3, Mrs. Blair Reid.

Married men, 100 yards—1, Sidney Perkins; 2, Blair Reid; 3, Roland A. Reid.

Men's sack race, 75 yards—1, Roland A. Reid; 2, Norman Hogan; 3, Arthur Armstrong.

Ladies' sack race, 50 yards—1, Isabel Jessiman; 2, Rita Coldwell; 3, Mrs. Ethel Hazzard.

Three-legged race — 1, Evelyn Clapham and Georga Erickson; 2, Isabel Jessiman and Bill Watson; 3, Evelyn Mortimer and Norman Hogan.

Hop, skip and jump—1, George Erickson, distance, 23 feet 4 inches.

Tug-of-war, men, bakeshop, led by Blair Reid, versus candy men, captained by M. E. Barron—won by the candy men in two straight pulls.

Tug-of-war, ladies, bakeshop, captained by Mrs. Stancombe, versus candy department, led by Mrs. Ethel Hazzard—won by bakeshop team.

Single ladies' egg and spoon race, 50 yards—1, Minnie Salveson; 2, Madge Mortimer; 3, Margaret Mertton.

Married ladies' egg and spoon race, 50 yards—1, Mrs. Roland A. Reid; 2, Mrs. Blair Reid; 3, Mrs. M. E. Barron.

Wheelbarrow race, 50 yards—1, Rita Coldwell and Norman Hogan; 2, Joe Jewkes and Madge Mortimer; 3, Isabel Jessiman and Bill Watson.

Thread and needle race—1, Evelyn Clapham and Georga Erickson; 2, Mrs. Ethel Hazzard and Joe Jewkes; 3, Mrs. Blair Raid and Roland A. Reid.

Ladder climbing—1, Leslie Simmons; 2, Barry Reid.

Ladies' consolation race, 50 yards—1, Ivy Clapham; 2, Doris Tate; 3, Olive Watson.

Men's consolation race, 75 yards—1, Harry Rhodes; 2, M. E. Barron; 3, Dan Frankham.

Nail driving—1, Mrs. M. E. Barron; 2, Mrs. Roland A. Reid; 3, Mrs. Ethel Hazzard.

Guessing contest—1, Evelyn Clapham.

Tombola—1, Roland A. Reid.

Biscuit eating contest—1, Leslie Simmons; 2, Bill Watson.

STRIKERS REFUSE TO OBEY ORDERS

(Continued from Page 1)

dictation from Lewis or anybody else.

Ordered to Work

MONTREAL, July 7.—The Montreal Star today prints the following dispatch from the staff correspondent of that paper in Sydney:

"John L. Lewis, president of the International Mine Workers Union, has sent a wire to the heads of the miners now on strike telling them that they had no justification for going on strike in the first place and had better return to work. The full text of the message is as follows:

"I am in receipt of your telegram sent in reply to my previous query stating that a strike of members of United Mine Workers has been in progress in District 26 since Tuesday midnight, in protest against provincial police and troops who are in the district in connection with matters outside the mining industry. Such a strike is unquestionably a violation of the existing agreement between District 26 and the coal companies, parties thereto.

Violation of Principles

"It is also a violation of the principles and policies of the United Mine Workers of America, which has a record of fulfilling its contracts and discharging its honorable obligations. The action of the district in permitting the withdrawal of engineers, pumpmen, and other maintenance men from the mines is most indefensible and constitutes a wanton destruction of property.

"The existing agreement in District 26 was negotiated by the officers of that district and ratified by a referendum vote of the majority of mine workers affected. I previously advised that formal complaints and protests had been lodged with the International union by coal companies affected, who ask that they be accorded good faith compliance with agreement in consideration of your admissions of the present astounding state of affairs prevailing within the district.

"I request, that you, as president of District 26, together with your executive officers, take immediate steps to have the men return to work so as to permit of full protection of property interests affected and an early resumption of mining operations. I will be glad to receive early advices from you indicating your full compliance with these directions.

(Signed) "JOHN L. LEWIS."

Installation of Officers—At the regular meeting of Lodge No. 1, I.O.O.F., Monday evening, July 9, District Deputy Grand Master F. B. Shaver will install the following officers: Noble grand, Joe Dobbie; vice grand, W. Hodgson; secretary, Fred Davy; treasurer, W. Wrigleswortb; warden, S. A. Redgrave; conductor, G. B. Wood; chaplain, R. Edwards, right supporter noble grand, J. Renfraw; left supporter noble grand, G. C. Brown; right scene supporter, P. Harris; left scene supporter, J. Bourke; inside guardian, J. Dicks; outside guardian, R. Lawson; right supporter vice grand, J. Biggs. All members who can are asked to attend. Visiting brethren of the Odd Fellows are cordially welcome.

St. Columba Picnic—The annual Sunday School picnic of the children of St. Columba Church, Strawberry Vale, will be held on Wednesday at Cordova Bay. The Tyneside busses will leave Royal Oak at 10 and 11 o'clock respectively, calling at Wilkinson Road Station at 10:10 and 11:10 a.m. and Burnside and Marigold Roads a few minutes later. Parents and parishioners are cordially invited to attend this picnic.

GENARO WINS ON POINTS

PITTSBURGH, Pa., July 7.—Frankie Genaro, of New York, American flyweight champion, won the newspaper decision on points in the ten-round main bout of the Milk and Ice Fund boxing show today, defeating Tony Norman, of Pittsburgh. Genaro weighed 111 1-2 pounds, and Norman 114 pounds.

Approves Naval Treaty

PARIS, July 7.—The French Chamber of Deputies this evening ratified the Washington treaty for the limitation of naval armaments and capital ships by a vote of 460 to 106.

Established 1850. Over 70 Years

Miniature Upright Grand

This Piano is most suitable where a smaller instrument is desired. It has a full rich tone; in fact possesses all the superior qualities that have made the Heintzman Piano famous.

It is also moderate in price and is sold on suitable terms.

Catalogue on application.

HEINTZMAN & CO., LTD.
1113 Government St.

Whole Wheat Bread

Try the kind made by Fry.

Ask your grocer for

FRY'S

416 Skinner Street

CUT THE GRASS NOW

With one of our double-bead steel Scythes at $2.25; attached to an adjustable snath at $2.25; and sharpen it with a sharpening stone at 20c or 40c. R. A. Brown & Co., Douglas and Johnson.

Sore Feet

from weak arches. Remove the cause with—

Jung's Wonder Arch Braces,
Jung's Miracle Arch Braces.

Jung's Super Arch Braces. Agents—

VICTORIA OWL DRUG CO. LTD.
J. G. McFARLANE Mgr.
DOUGLAS & JOHNSON STS. VICTORIA B.C.

Goods and Luggage Collected

packed, crated and delivered to any house address in Great Britain by the quickest routes and lowest rates. Export Papers, Marine Insurance. Your inquiries solicited.

REMOVERS
SHIPPING
AGENTS
CUSTOMS
BROKERS

DUNCAN STORAGE COMPANY

Warehouses, 516-520 Beacon Square. 522-530 Chancery Lane. Office Phones: 1665 and 1664

THE SPORTING WORLD

POLICE SPORTS AT WILLOWS YESTERDAY

Heavy Track Caused by Rain in Morning Prevents Fast Time, But All Events of Long Programme Were Well Contested—Seattle Police Team Wins Tug-of-War

Seattle Marksmen Win Revolver Team Shoot

YESTERDAY morning's rain, and the resultant heavy state of the Willows Park Grounds, prevented any particularly fast time being made in the track events of the Victoria Police Sports yesterday, and it also kept absent a considerable number of fans although the stands held upwards of a thousand spectators.

Arrangements made by the local committee of the police department were excellently made and carried out, and the many events followed each other with precision and rapidity that prevented any dull moments during the course of the programme. A feature of the sports was the hundred yard dash between Chief Fry, of the Victoria department, Chief Brogan, of the Saanich department, and Chief Dowley, of the Esquimalt department. Chief Fry won by the breadth of a cat's whiskers, the Saanich representative pressing him hard from start to finish. The beautiful jumping of Mr. J. McCleave's famous horses was another feature. He put two ponies on the field, the first twice jumping an automobile placed across the track, and the second, the renowned Corn Cob, leaped a hurdle. The pole vault was another particularly good attraction, Mr. S. D. Featherstone soaring over the bar at nine feet, ten inches. Constable A. C. McDiarmid, of Vancouver, gave a splendid exhibition of shot-hurling, when he pitched the fifty-six pounder a distance of thirty-two feet, five inches. As usual the tug of war created much interest. The Seattle team, composed of eight huskies, could not be budged by either Victoria or Vancouver, winning both pulls easily.

The revolver shooting held in the morning in the new gallery at the Fisgard Street Station, was exceedingly interesting, some splendid targets being turned in. While Victoria was forced to take third place, Seattle being the winning team, some of the members of the local quintette did some fine work, particularly Detective Rogers.

Those In Charge

Those responsible for the arrangements for the annual "pig show," were as follows: Reception committee: Chief Fry, Deputy Chief O'Leary, Sergeants Hall, Boulton, Walker, Detectives Phipps and Rogers, Mrs. Claydards and Miss Wark. Ticket collectors, Constables Palmer, Wood and Allen. Police of course, Constables Pook, Strange, Woodburn and Allen. Management committee, Chief Fry, Sergeants Boulton and Florence, Constables Foster and Bishop, and Detective McLellan. Clerks of course, Sergeant Heatley and Constable Cremer. Chairman, Sergeant Florence. Secretary, Constable Bishop. Judges of Weights, Sergeants Blackstock and Arthur Manson. Timekeepers, Messrs. Mitchell, Duncan and Wenger.

Judges of events were The Hon. Mr. Justice Galliher, Major-General Clark, C. G. M., D. S. O., M. C. Mr. Cullen, and Colonel Colsville.

Summary of Results

Ten Mile Road Race—1, C. Farr; 2, L. Everett. For annual competition cup presented by Mr. Anecomb.

100 Yards, Open, Boys 9 to 12 Years—1, G. M. Terry; 2, H. G. Mearns.

100 Yards, Open, Girls 9 to 12 Years—1, Irene Munro; 2, B. Penger; 3, A. Britton.

100 Yards for Policemen's Boys—1, G. Clare; 2, H. Hall; 3, G. Hall.

100 Yards, Girls 14 Years and Under—Two entries from each school. 1, P. Pretty; 2, H. Pretty.

100 Yards, Boys 14 Years and Under—Two entries from each school. 1, S. Smith; 2, L. Ross.

75 Yards, Policemen's Girls—1, P. Bishop; 2, J. Bishop; 3, D. Jones.

100 Yards, Handicap, Open—1, G. A. Eacott; 2, J. Clarke; 3, A. A. Nicholson.

100 Yards, Policemen—1, R. C. Watson; 2, D. J. Cairns; 3, J. A. Smith.

Egg and Spoon Race, Policemen's Wives—1, Mrs. Hall; 2, Mrs. Bishop; 3, Mrs. Palmer; 4, Mrs. Jarvis.

100 Yards, Vancouver Island Police in Uniform—1, H. Jarvis; 2, F. Woodburn; 3, I. Hall.

Half Mile, Open—1, R. Emery; 2, H. Johnson; 3, A. Whitworth.

75 Yard Sack Race—1, V. E. Gilmore; 2, J. Cairns; 3, J. A. Smith.

100 Yards for Policemen over 220 Pounds—1, G. Foster; 2, M. McPhail; 3, M. Buckley.

440 Yards, Open—1, C. Hay; 2, J. R. Naden; 3, C. Parker.

Police Chiefs' Race—1, J. Fry; 2, P. Brogan.

One Mile Race—1, V. Whitworth; 2, R. Hopkins.

Hurdle Race, Open—1, A. A. Nicholson; 2, B. Vale.

220 Yards, Policemen—1, J. E. Cairns; 2, R. C. Watson.

One Mile Bicycle Race, Open—1, C. Staples; 2, T. Ellison.

220 Yards, Open, Handicap—1, J. Clark; 2, J. E. Hay.

Three Mile Bicycle Race—1, C. Staples; 2, D. Cook.

Newsboys' Relay Race for Carriers Under 16 Years—1, Times team; 2, Times team.

Police Commissioners' Race—1, T. Hadfield; 2, W. Staneland.

220 Yards Relay Race, Open—1, V. I. A. A. team; 2, Vancouver Police team.

Field Events

Sixteen Pound Shot Put—1, J. Cameron, of Vancouver, 43 ft. 3 inches; 2, R. C. Watson, of Seattle.

High Jump, Open—1, D. H. P. Johnson, 5 feet, 4 inches; 2, H. McIlvian.

Broad Jump, Open—1, A. A. Nicholson, 20 feet, one inch; 2, R. C. Watson.

Fifty-six Pound Weight, Open—1, A. C. McDiarmid, of Vancouver, 32 feet, 5 inches; 2, C. Walsh, of Seattle.

Pole Vaulting, Open—1, S. D. Featherstone, 9 feet, 10 inches; 2, A. A. Nicholson.

Sixteen Pound Hammer Throw, Open—1, A. McDiarmid, of Vancouver, 148 feet, 9½ inches; 2, C. Walsh, of Seattle, 148 feet, 2 inches.

Tug-of-War—Won by Seattle, defeating teams representing the Victoria and Vancouver police departments, respectively.

Revolver Shooting

Team Shoot by Teams of Five Contestants—Won by Seattle with a total score of 742. British Columbia Provincial Police team was second with a total of 442. Victoria third with 304.

Individual Shooting, Open to Police—1, S. J. Jorgenson, with 153 out of possible 200; second, Patrolman Evans, of Seattle, with 151.

Individual Right and Left Hand—1, S. A. K. White, of the Provincial Police, with 57; 2, Constable Young, with 53.

Individual Shooting, Open to Vancouver Island—Won by S. A. K. White of the Provincial Police, with 144.

Members of the winning Seattle team were: J. J. Haig, A. S. Evans, J. J. Fenton, E. J. Dell, S. J. Jorgenson. Captained by M. C. Short.

TENNIS AT DUNCAN

CHAMPIONSHIP EVENTS REACH FINAL ROUNDS

Westwood and Corfield Will Contest Last Match in Men's Singles—Mrs. Hickes Will Play Miss Lawson

DUNCAN, July 7.—As a result of play here today in the open tournament of the Duncan Lawn Tennis Club, V. Westwood, of Vancouver, will contest the finals of the men's Vancouver Island championship with N. T. Corfield, of Duncan. In the semi-final round Westwood won from Stepney, of South Cowichan, 6-2, 6-3, and Corfield defeated Young, another Vancouver entry, 7-5, 6-2.

Mrs. Hickes, of South Cowichan, will meet the present holder of the ladies' championship, Miss Lawson, of Victoria, in the final match.

One final was played today in the ladies' doubles, Mrs. Christmas and Mrs. Gooding, of Duncan, winning from Mrs. Hickes and Mrs. Tagg in a three set match, the first and third sets of which went to fourteen games, although the eventual winners lost the second set without taking a game. The final of the men's doubles was in full swing when rain came and forced a cessation of play for the day. The results of today's matches follow:

Summary of Results

Men's Singles—Reg. Corfield defeated Cosgrove (Vancouver), 6-3 and 7-5. V. Westwood (Vancouver), defeated Stevens (Vancouver), 6-1 and 6-5. F. C. Kingston (Duncan), defeated H. Finlayson (South Cowichan), 6-1 and 6-2; Young (Vancouver), defeated Whitla (Cowichan), 6-4, 6-1. C. Westwood defeated Reg. Corfield, 6-2, 6-3. Young defeated Kingston, 1-6, 6-4, 6-2.

Semi-Final Round — Westwood (Vancouver) defeated Stepney (South Cowichan), 6-2, 6-3. N. T. Corfield (Duncan), defeated Young (Vancouver), 7-5, 6-2.

Ladies' Singles — Mrs. Hickes (South Cowichen), defeated Miss A. Robertson (Duncan), 6-1, 6-2.

Semi-Finals—Miss Lawson (Victoria), defeated Mrs. W. E. Christmas (Duncan), 6-4, 6-2. Mrs. Hickes (South Cowichan), defeated Miss Hayward (Duncan), 6-3, 6-2.

Men's Doubles—R. T. Corfield and W. E. Corfield defeated Mann and O. T. Smythe, 6-2, 6-4. Stevens and Cosgrove (Vancouver), defeated Whitla and Fairchild (Victoria), 6-1, 6-2.

Semi-Finals—N. T. and R. Corfield defeated Westwood and Young, 6-4, 6-2. Stevens and Cosgrove (Vancouver), defeated Whitla and Fairchild, 6-1, 6-2.

Ladies' Doubles (Semi-Finals)—Mrs. Gooding and Mrs. Christmas (Duncan), defeated Miss Lawson (Victoria), and Mrs. Lauder (Duncan), 6-3, 6-4. Mrs. Hickes and Mrs. Tagg defeated Mrs. G. Corfield and Miss Waldy, 6-4, 6-3.

Finals—Mrs. Christmas and Mrs. Gooding defeated Mrs. Hickes and Mrs. Tagg, 3-6, 0-6, 8-6.

Mixed Doubles — Mr. Compton-Lundie and Miss Dawson-Thomas defeated Colthurst and Miss Macbean, 6-3, 6-3. E. C. Young (Vancouver), and Mrs. E. C. Corfield (South Cowichen), defeated Mr. Compton-Lundie and Miss Dawson-Thomas, 6-4, 6-4. Mr. and Mrs. Christmas defeated Mr. Smythe and Miss Heyward, 6-2, 6-0. Westwood and Miss Lawson defeated J. Temple and Miss Dawson-Thomas, 6-0, 6-1. Mr. and Mrs. Christmas defeated A. H. Lomas and Miss V. Robertson, 6-3, 6-0. F. L. Kingston and Mrs. Hickes defeated Cosgrove and Mrs. Gooding, 6-4, 6-4.

MORRIS IS WINNER OF DIAMOND SCULLS

HENLEY, Eng., July 7.—M. K. Morris, Great Britain, is this year's winner of the Diamond Sculls. Morris defeated D. H. L. Gollan in the final heat for the trophy rowed on the Thames here this afternoon. Morris took the lead early in the race and won by a length. His time was 8 minutes, 23 seconds.

ALBIONS DEFEAT UNITED SERVICES

SCORING WAS HIGH IN CRANMORE ROAD MATCH

Congregational Cricketers Make Pitiable Showing Against Victoria, Who Win in League Fixture

In yesterday's Virtue Cup cricket matches the Albions had a fairly easy victory over the United Services and the Congos were easily disposed of by Victoria.

At Cranmore Road, the Albions went in first, Hudson and Hoggarth staying together a considerable time before the first wicket fell. At a total of 196 for five wickets the Albions declared their innings closed, Ismay (58) and Gaiger (7) being the not outs. Even Mr. Extras got into double figures. In reply the United Services made 158, Wilcox making a nice 53, going in first to bat, and Major Cobbett 47. Freeman was the most successful bowler, with 6 for 46.

Playing ten men, the Congos failed to give Victoria a game. Slocombe made double figures for them in each innings, and the rest was a tale of woe. Wilkinson's bowling average benefited, he taking 7 wickets for 9 runs. The full scores follow

Albion

D. B. Hudson, c Armstrong, b Cobbett	46
T. Hoggarth, c Stevens, b Cobbett	23
S. D. Hartley, c and b Askey	0
J. P. S. Burton, c Hiss, b Durling	30
H. A. Ismay, not out	58
H. Lethaby, run out	16
A. H. Gaiger, not out	7
Extras	14
Total	196

E. D. Freeman, N. F. Pite, F. Jordan and T. H. Mayne did not bat.

United Services

Wilcox, b Freeman	53
Stevens, c Hudson, b Jordan	9
Askey, run out	6
Major Cobbett, b Freeman	47
Lashmar, st Pite, b Burton	12
Scott, b Freeman	18
Hiss, c Burton, b Freeman	2
Hearney, c Ismay, b Freeman	0
Armstrong, b Freeman	3
Vichard, c Freeman, b Jordan	0
Durling, not out	0
Extras	6
Total	153

Bowling Analysis

Albions' innings—	O.	W.	R.
Cobbett	14	2	73
Askey	12	1	70
Stevens	2	0	20
Durling	4	1	17
United Services' innings—	O.	W.	R.
Jordan	11	3	62
Freeman	13	6	46
Hoggarth	2	0	18
Ismay	2	0	5
Burton	3	1	19

Congregational—First Innings

A. Slocombe, Sr., b Wilkinson	14
W. E. Ellis, c Verrall, b S. Gillespie	5
G. Leeming, b Wilkinson	0
K. M. Pate, b Wilkinson	0
H. T. Lock, b S. Gillespie	1
E. Martin, c A. Martin, b Wilkinson	1
E. R. Lock, not out	3
A. Slocombe, Jr., b Wilkinson	0
A. Smith, st Tomalin, b Wilkinson	0
F. Maurice, b Wilkinson	0
Extras	7
Total	31

Second Innings

A. Slocombe, Sr., b E. Gillespie	12
W. E. Ellis, c Coley, b Wyles	7
G. Leeming, c Grant, b Anderson	8
K. M. Pate, b Wyles	0
H. T. Lock, c Martin, b Anderson	0
E. Martin, not out	8
E. R. Lock, c Martin, b Grant	0
A. Slocomb, Jr., c Tomalin, b Wyles	3
A. Smith, b Grant	2
F. Maurice, b E. Gillespie	0
Extras	6
Total	54

Victoria

D. Gillespie, b H. Lock	0
E. Gillespie, b E. Lock	20
H. A. Tomalin, b Ellis	58
Wilkinson, b Ellis	30
S. Gillespie, not out	33
Total	191

Coley, Wyles, Verrall, Grant, Anderson and Martin did not bat.

Bowling Analysis

Congos' 1st innings—	O.	W.	R.
Wilkinson	4.5	7	9
S. Gillespie	4	2	15
Congos' 2nd innings—	O.	W.	R.
Anderson	6	3	21
Wyles	6	3	16
E. Gillespie	2	2	7
Grant	2	2	1
Victoria's innings—	O.	W.	R.
Slocombe, Sr.	8	0	57
H. Lock	3	1	24
E. H. Lock	5	1	37
Ellis	8	2	62
Smith	1	0	12

Tommy Gibbons Given Official Welcome Home By St. Paul Citizens

ST. PAUL, Minn., July 7.—Hailed as a conquering hero, Tommy Gibbons came home today from the battlefield, at Shelby, where, on Wednesday he lost a referee's decision to Jack Dempsey, pugilistic king, after a 15-round fight.

It was reminiscent of the wartime welcomes of soldiers, and left Tommy tongue-tied as he was whirled away from the Union Station to breakfast at the Town and Country Club.

Many of the 4,000 persons who welcomed him at the station, which was jammed to overflowing, also greeted him at Como Park after breakfast, and paraded behind him through business streets at noon to Rice Park, where city and state officials "officially" welcomed him.

It was perhaps the greatest celebration with which a defeated fighter has ever been honored.

Governor Preus, unable to attend in person, sent a formal statement declaring that "boxing, if placed on the level established by Tommy Gibbons, and his brother Mike, would not be a problem for our lawmakers. As Governor, I am more than glad to welcome Tommy Gibons home to his native state."

RUTH GETS A BRACE

ST. LOUIS, July 7.—Babe Ruth, of the New York Yankees, got his second home run of the day, and his eighteenth of the season, in the eighth inning of today's game with St. Louis. There was no one on base on either occasion and both circuit drives were off Vangilder.

Golf Championship Won by Phil Taylor

Victoria Professional Leads Field All the Way in Pacific Northwest Tournament, Nosing Out Bon Stein by One Stroke After Poor Fourth Round Following Three in Par or Better

SEATTLE, July 7.—Phil Taylor, doughty little professional of Victoria Golf Club, Victoria, B. C., beat Bon Stein, Washington State amateur champion, by one stroke, and Al Espinosa, Washington State open champion, by three strokes, here today, taking the open championship of the Pacific Northwest in golf. The scores for the 72 holes of medal play which opened yesterday, were:

Taylor, 295, three strokes over par for the course; Stein, 296, and Espinosa, 298.

Dave Black, professional of the Shaughnessy Heights Golf Club, Vancouver, 1921 and 1922 titleholder, finished with 299. No others went under 300. Stein won a trophy for being low amateur.

Features of the day were a brilliant 71 by Taylor in the morning round, rallies in the afternoon by Espinosa and Stein, both of whom had chances to tie Taylor, and a collapse by Clark Speirs, Inglewood Golf Club, Seattle, amateur champion of British Columbia.

The scores for the two days' play follow:

P. Taylor, Victoria, 73, 73, 71, 78—295.

*Bon Stein, Seattle, 75, 75, 75, 71—296.

Al Espinosa, Inglewood, 75, 74, 76, 73—298.

D. Black, Shaughnessy Heights, 76, 76, 73, 74—299.

Bill Hanley, Waverley, 77, 74, 78, 74—303.

Alex. Bell, Honolulu, 79, 75, 74, 75—303.

*Clark Speire, Inglewood, 75, 71, 76, 82—304.

*R. Wilhelm, Portland, 75, 78, 73, 79—305.

N. Christian, San Francisco, 75, 77, 76, 78—306.

*Dr. O. F. Willing, Waverley, 77, 78, 76, 76—307.

*F. Brown, Honolulu, 82, 74, 79, 72—307.

*Lee Stell, Seattle, 75, 78, 80, 74—307.

M. Dutra, Gray's Harbor, 79, 74, 77, 78—308.

*W. Fovargus, Gray's Harbor, 76, 78, 77, 77—308.

F. Henwood, Seattle, 78, 76, 78, 79—311.

*J. Westland, Inglewood, 79, 76, 75, 82—312.

*F. Watson, Spokane, 79, 78, 77, 78—312.

Bill Dalgleish, Tacoma, 78, 77, 77, 81—313.

*H. C. Egan, Waverley, 76, 73, 83, 82—314.

D. Ayton, Point Grey, 82, 78, 78, 77—315.

Jack Hueston, 78, 82, 81, 74—315.

F. Minch, Everett, 75, 77, 80, 85—317.

W. Black, Bellingham, 81, 80, 80, 77—318.

P. Jefferson, Everett, 81, 78, 82, 77—318.

A. Duthie, Jericho, 83, 78, 75, 83—319.

Johnny Junor, Portland, 79, 79, 81, 80—319.

Johnny Jones, 79, 80, 78, 82—319.

W. Gravlin, Uplands, 81, 84, 75, 82—322.

R. H. Longstaff, Portland, 80, 83, 81, 80—324.

*Bill Noonan, Tacoma, 79, 83, 84, 79—325.

F. Noble, Rainier, 81, 80, 83, 82—326.

Mel Smith, Pasadena, 85, 79, 77, 85—326.

Frank Rodia, Inglewood, 79, 80, 87, 81—327.

Him Hulsh, Vancouver, 86, 81, 80, 81—328.

W. Mader, Down River, 84, 82, 79, 85—330.

A. L. Longstaff, 80, 80, 86, 84—330.

*O. C. Pahisine, Spokane, 83, 79, 94, 80—333.

J. Mocell, Tacoma, 82, 82, 89, 81—334.

C. E. Jefferson, 84, 79, 83, 89—335.

A. Junor, 88, 81, 79, 88—336.

W. H. Wall, 85, 84, 81, 86—336.

Bob Pinnell, Rainier, 86, 89, 84, 91—350.

*E. W. Greenway, Jefferson, 96, 89, 87, 89—361.

* Amateurs.

THOMPSON WINS

MONTREAL, July 7.—W. J. Thompson, of Mississauga, won the Canadian amateur golf championship this afternoon when he defeated Redvers Mackenzie, of the Montreal Country Club. The players were squared at the 36th hole and two extra holes had to be played to decide the match, Thompson winning on the 38th.

SUNDAY GOLF NOT BARRED AT INWOOD

EXPERTS ASSEMBLED CAN PRACTISE FOR CHAMPIONSHIP

Walter Hagen Sizes Up Situation on Eve of Big Tournament—Thinks Course Harder Than Skokie

By WALTER HAGEN

Former American and British open champion, correspondent of The Colonist and of the North American Newspaper Alliance. (Copyright, 1923, in U.S. and Canada by North American Newspaper Alliance. All rights reserved.)

NEW YORK, July 7.—The stage is now set for the American Open Championship, at Inwood. There will be a curtain-raiser Saturday, with a team of eastern professionals playing against a team of westerners, for the benefit of the Professional Golfers' Association. This is bound to draw a good-sized gallery as match play is always interesting to a spectator.

Some rounds of golf will be played Sunday so that the boys will have a chance to keep on edge. At Troon we were not permitted to go out on the course or even to hit a golf ball on the Sabbath. Monday will see the first day's qualifying round. Jock Hutchison, Gene Sarazen, Bob Macdonald, Billy Mehlhorn, Leo Diegel and Chick Evans are among the stars who will play in the first round. The gallery will want to see Sarazen and Diegel perform as they are paired together, and Gene, being the defending champion, is bound to attract a great deal of interest among the experts as well as among the curious. This is the pair that I will follow on Monday.

Starts On Wednesday

For the first two days I expect to have a lot of fun watching the other boys, but on Wednesday I will have to get busy myself. I regard my position as a very favorable one, as it gives me a chance to rest on Thursday. Every day is arranged so that there will be some stars in the field, and those who come out to see the play will have plenty to do.

Others who qualify on Wednesday are: Mike Brady, Alex. Smith and his brother, McDonald, who wae the sensation abroad in the recent open at Troon. I am paired with him and fancy that he will make a fine pace maker. Mac is a grand little golfer and should do well in this tournament.

John Black, Joe Kirkwood and Jesse Sweetser, the amateur champion, are among those who play on Tuesday, while Bobby Jones, paired with Cruickshank, will be one of the star attractions on Friday. Cruickshank made a 68 recently over the championship course and it has not yet been equalled. I imagine, however, that it is going to be pretty hard to break 70 when the big show is under way. Gil Nichol made several bets the other day that 70 would not be broken in any round during the championship. Gil is a good judge of golf courses and also a good judge of golf and human nature.

I have engaged a cottage near the club and will be close by the scene of activities all week. It is amusing to hear the different opinions on the game. The boys are already speculating on the figure that it will take to qualify. Last year at Skokie a 77 and a 78 just squeezed in. It should be about the same thing this year, although I am of the opinion that Inwood is a trifle harder than Skokie.

Easier To Score

It should be easier to score on the first days of the tournament than in the championship proper, for many reasons. The thick of the battle always makes one more or less careful and many shots can be wasted in safe play. Another very good reason is that the course will be pretty well worn out by Friday with four qualifying rounds. The tees will be full of divot marks, I am afraid, and the approaching area will suffer also. All players should be especially urged to replace turf taken in the approach, otherwise they will find many bad lies.

The recent rains helped the links at Inwood a great deal. The fairways were pretty well burned out a week ago but the greens, despite the hot weather, were in excellent shape. These are well taken care of by watering them each night.

VILLA IS MATCHED WITH ABE FRIEDMAN

BOSTON, July 7.—Pancho Villa, world's champion flyweight boxer, and Abe Friedman, New England bantamweight, have been matched for a ten-round bout here July 20, it was announced today. They are to fight at 113 pounds.

Cyclists Preparing For Colonist Race

Every Man and Boy With a Bike Will Have Chance to Win Prize in First Annual Event, Riders Being Divided Into Five Classes—Well-Known Riders Send in Entries

ENTRIES are coming in daily for the first annual "Victoria Daily Colonist" bicycle road race, which is to be held Friday, July 27, and from present indications promises to be the biggest sporting event of its kind ever held in this city.

Cyclists in five different classes will compete over a course of eight and a half miles in length, and to the one making the fastest time will go The Colonist cup, a perpetual trophy. It will become the property of any rider winning it three years in succession. The race will start on Quadra Street, near the Central Park, and from there the competitors will ride along Quadra to Hillside Avenue, down to Douglas, out to Glanford Avenue, along that road to its junction with Quadra Street, at the point where the Saanich Health Centre is located, and thence back along Quadra Street to the starting point.

Enter Early

Entries must be at The Colonist office not later than 6 p.m., July 24, and must be made on entry forms to be obtained from Mr. Alex. Stewart, Colonist Office, or from any cycle dealer in the city. Competitors in Class A and Class B must carry amateur cards, which can be obtained from Mr. W. Maguire, Y.M.C.A., registration secretary. Entries should be sent in as soon as possible so that arrangements can be made for various details relative to the race.

There will be five different classes in which entries will be received. They are as follows: (a) Riders over the age of sixteen, using racing bicycles; (b) riders over the age of sixteen, using roadster bicycles; (c) riders under the age of sixteen; (d) riders under the age of fourteen; (e) riders under the age of thirteen.

The prizes are as follows: First prize, The Daily Colonist Cup, value $150. This handsome solid silver cup, donated by the Victoria Daily Colonist, to be won three times in succession before becoming the permanent property of the holder. Also first prize for winner of cup valued at $20.

Second prize, valued at $10; third prize valued at $5. Fourteen other prizes will be awarded; four firsts, four seconds, four thirds, for the winners of first, second and third place in their respective classes as per the conditions, and two consolation prizes.

The Victoria Daily Colonist cup is now on view at Mitchell & Duncan's, and later will be on view at all local bicycle dealers.

Entries were received during the late few days from Jack McPhee, William Robertson, Alfred B. Wallis, William Peden and Ernest Peden.

TENNIS AT WILLOWS

CLUB HANDICAP FINALS PLAYED OFF YESTERDAY

Junior Championships Also Concluded—Close Scores Indicate Good Handicapping for Tournament

Under most discouraging conditions as regards weather and court surfaces, the finals of the Victoria Lawn Tennis Club annual handicap were completed yesterday afternoon. In spite of the threatening weather, a large number of people were present and were treated to some of the best tennis of the season.

The men's singles between Mr. D. M. Gordon and Mr. V. G. Ley was unfinished, with Mr. Gordon leading, two sets to one, owing to Mr. Gordon having to leave by the afternoon boat for Portland, where he is representing the Victoria club in conjunction with Mr. St. L. K. Verley in the Pacific Northwest sectional doubles and singles. Mr. A. M. Hodgins, the winner of the under eighteen junior championship of British Columbia and the tennis centre championship of Vancouver Island, also left by the same boat.

Ladies' Singles Final

The ladies' singles was won by Mrs. H. B. Mogg from Miss Wolfenden in three sets, the steadiness of the former standing her in good stead when in difficulties. The men's doubles between Proctor and A. McCallum provided the spectators with spectacular tennis in the hard hitting of Proctor and McCallum against the steady lobbing of their opponents, the former pair just managing to win out, 7-5, 6-4.

Miss Jackson and Colpman just nosed out Mrs. Rickaby and Flett in the third set of the mixed doubles match. This was a most interesting struggle, both pairs playing hard hitting tennis and excelling in all departments of the game.

An Easy Victory

The ladies' doubles resulted in a comparatively easy win for Miss Mary Campbell and Miss Hope Leeming, the two young stars of the club, defeating Mrs. Denniston and Miss Marjorie Leeming in two straight sets. The younger pair put up an unbeatable game from the first.

A Fine Match

The game of the afternoon, however, was the girls under eighteen singles between Miss Helen Wilson and Miss Hope Leeming, which was won by Miss Leeming in two sets, 7-5, 7-5. Both young ladies were playing vigorous tennis, both going in to the net as the occasion demanded like veterans, showing a knowledge of court tactics that many of their elders might well emulate. Both players received round after round of applause on the conclusion of the match, and applause was frequent during the progress when one or other of them made a particularly good shot.

Tom Christie Wins

Tom Christie won the under fifteen tennis centre championship of Vancouver Island by defeating E. V. Cabeldu in two sets. These young lads show great promise of becoming players of more than ordinary merit.

The under sixteen girls and the boys under eighteen matches were played off previously, having been won by Miss Norah Wilson and Master A. M. Hodgins, respectively. At the conclusion of the matches Mr. T. H. Leeming, president of the club, in a few well-chosen words thanked the friends who had attended the matches under such adverse conditions.

Mrs. Leeming then presented the prizes to the various winners with a word of congratulation to each.

Mr. Brown, the untiring secretary, moved a vote of thanks to Mrs. Leeming, which was given in most hearty fashion. Mr. Brown also took occasion to congratulate the handicap committee on the success of their work, which was shown by the very close scores in the majority of the matches.

The following are the results:

Men's singles—Mr. D. M. Gordon vs. Mr. V. G. Ley, unfinished, Mr. Gordon leading, 2 sets to 1.

Men's doubles—Proctor and McCallum (minus 30) defeated Walton and Loveland (scratch), 7-5, 6-4.

Ladies' singles—Mrs. H. B. Mogg (minus 30) defeated Miss Wolfenden (minus 15), 6-4, 4-6, 6-2.

Ladies' doubles—Miss M. Campbell and Miss Hope Leeming (minus 3-6) defeated Mrs. Denniston and Miss M. Leeming (minus 30), 6-2, 6-0.

Mixed doubles—Miss Jackson and Colpman (plus 3-6) defeated Mrs. Rickaby and Flett (minus 15-4), 6-3, 4-6, 6-4.

Boys under fifteen—Master Tom Christie defeated Master E. V. Cabeldu, 6-4, 6-3.

Girls under eighteen—Miss Hope Leeming defeated Miss Helen Wilson, 7-5, 7-5.

SPENCER'S TENNIS

Rain Caused Postponement Yesterday—Play Will Be Continued Tomorrow Afternoon

Play in Spencer's lawn tennis tournament at the Craigdarroch courts could not be continued yesterday owing to the wet weather. The following lists of matches are set for decision tomorrow (Monday) afternoon:

6:30 p.m.—List plays J. V. Barnes (semi-final, best of five sets).

6:45 p.m.—Mrs. Nixon plays Miss Humphreys; Miss Smith and Miss Eve play Miss Pritchett and Miss Flucke.

7:30 p.m.—Miss B. Campbell and Knapman play Miss Flint and Tallack; Miss H. Tyrrell and Miss Humphreys play Miss Brown and Miss Unwin.

7:45 p.m.—Miss Mercer and Westcott play Miss Grant and H. Barnes.

8:15 p.m.—Miss H. Tyrrell plays Miss Smith (in a postponed third set of match).

INDOOR BASEBALL SCHEDULE

Following is the second half of the season's schedule of the Victoria and City Indoor Baseball League:

July 9th—Macauley vs. Esquimalt. Garrison vs. Crusaders.

July 11th—Esquimalt vs. Crusaders. Empress vs. Macauley.

July 12th—Empires vs. Garrison. Macauley vs. Crusaders.

July 16th—Crusaders vs. Empires. Esquimalt vs. Garrison.

July 18th—Esquimalt vs. Empires. Garrison vs. Macauley.

Games to commence at 7 p.m. on the ground of the team first mentioned. Home teams will provide two umpires.

CLAIM WORLD RECORDS FOR LADY SWIMMER

LONG BEACH, N. Y., July 7.—Two world's records were broken and one American standard was established by girls at the opening swimming meet in the Olympia pool today.

Miss Sybil Bauer, of the Illinois A. C., Chicago, lowered her own world record for the 150-yard back stroke swim from 2:03 to 2:01 3-5. On her way to her new international standard she established an American record of 100 metres in 1:26.

Miss Gertrude Ederle, of the Women's Swimming Association of New York, swimming the 100-yard handicap in a 50-foot pool against two team mates clipped 4-5 of a second from the world record set by Minnie Devry, of Chicago. Miss Ederle's time was 1:05.

French Championship Lost By Michael Scott

DIEPPE, France, July 7.—Colonel Hannay de Addington won the French national amateur golf championship today, defeating the Hon. Michael Scott, of England, five up and four to play. Scott, who won the championship last year, played below his usual form.

NEW SEATTLE BALL MANAGER

SEATTLE, July 7.—Harry Wolverton has resigned as manager of the Seattle ball club of the Pacific Coast League and will be succeeded by Wade Killefer, it became known tonight. Killefer and Charles Lockard, president of the club, have relinquished one-half of their stock to R. O. Harvey, who now owns 590 shares, it was announced.

Alonzo Playing Well In Chicago Tennis

CHICAGO, July 7.—Manuel Alonzo, premier tennis player of Spain, played a spectacular game and defeated Johnson, Philadelphia, 6-3, 6-3, 6-3, in the semi-finals of the men's singles in the Illinois State tennis tournament today.

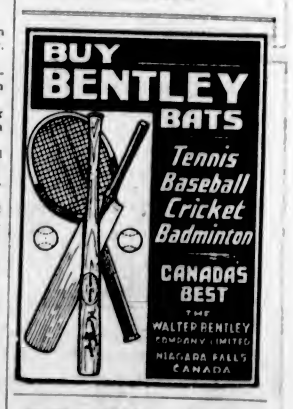

You will be more than satisfied with our

Potter's Print Shirts

Shirt, Collar and Tie Shop, Ltd.

716 Yates St., Metropolis Hotel Bldg.

BICYCLES FROM $15

Second-Hand, But in Good Shape and Guaranteed.

JIM BRYANT Johnson at Broad Gasoline Station Phone 7781

Nanaimo Wins Final In Soccer After Sixty Minutes of Overtime

Cumberland Eventually Defeated by One Goal to Nothing for Provincial Honors in Connaught Cup Series—Claimed as Record for Island Football in Point of Length of Time

NANAIMO, July 7.—After one full hour of overtime play, the Nanaimo City Football Team this evening defeated Cumberland here, by one goal to nothing, for the provincial final in the Connaught Cup series. Two extra overtime periods had to be played to settle the match. There were about 2,500 present. The score came in the first fifteen minutes' period of the second overtime stretch. Dickinson, playing inside right for Nanaimo had an almost sure thing for scoring, when Hitchin, for Cumberland, tripped him inside the penalty line. Referee Craig awarded Nanaimo a penalty and Dicky Stobbart converted. Walker, in goal for Cumberland, was responsible for the long suspense of the Nanaimo fans. Time after time he saved what looked like sure goals. Nanaimo throughout had the better of the game, although the fast work of the visiting team's forwards was always dangerous, and when they broke away, they were down the field like a flash. Bell and Zacarelli, however, played a stonewall defence.

This was the fifth game Nanaimo has played in the series, one other of which was an overtime game, when they played Ladysmith. Today's game was a record in point of time for Island football, it being claimed by football men that never has a cup game gone over the first overtime period before.

Local Tennis Players Entered for Oregon State Championships

Quite a large contingent of Victoria lawn tennis players left the city yesterday for Portland, Oregon. D. M. Gordon and St. L. K. Verley will represent Victoria in the Pacific Northwest sectional championships, and A. M. Hodgins will represent the Victoria Lawn Tennis Club in the event for boys under 18. Verley and Hodgins will also play through the Oregon State championships, in which also Victoria will have a strong representative in the ladies' division. Those ladies from Victoria who are entered are Mrs. Knox, Mrs. Leeming, Miss M. Leeming, Miss H. Leeming and Mrs. Dennis. Mr. Knox and Mr. Dennis are also playing.

Tryster Is Winner of Empire City Handicap

YONKERS, N.Y., July 7.—Tryster today won the twenty-third running of the Empire City Handicap, with $5,000 added, at a mile and a quarter, in 2:05 2-5. Prince James was second, and Nedna third.

CRICKET AT NANAIMO

NANAIMO, July 7.—The Brockton Point cricket team will play the local club on the Caledonian Grounds tomorrow, wickets to be pitched at 11 a.m. The following will represent Nanaimo: Captain Hines, A. Leighton, Newberry, Scurr, Ruck, Burns, Armstrong, Paull, Docker, F. Jepson, J. Filmer. Reserves, D. Wilton and W. Townsend. Umpires: W. Newberry, sr., and W. Hart.

JOHNSTON DEFEATS HUNTER WITH EASE

"LITTLE BILL" ACHIEVES AMBITION OF TENNIS CAREER

Wins World's Grass Court Championship at Wimbledon Outclassing His Compatriot in Final Match

WIMBLEDON, July 7.—William M. Johnston, of California, won the world's tennis championship on grass courts this afternoon in the presence of the King and Queen and 20,000 other spectators, just as everyone believed he would. But the superb fire with which his every shot sparkled as he defeated his compatriot, Francis T. Hunter, in straight sets, with a loss of only four games out of twenty-two, was more than anyone expected. Johnston handled the fierce forehand drives of the hard-hitting New Yorker with all the ease, cunning and surety with which, on previous days, he had torn through the faltering returns of weaker opponents. Striking a sizzling pace from the start, he won the first set without the loss of a game, giving up only a dozen points to Hunter. In the second set Hunter got some of his hard smashing volleys and drives past Johnston, and gained a lead of three games to two. But Hunter's stern struggle to stay even with a man who was superior to him in every angle of play could not but be brief. Johnston soon forced him back to the defensive again and kept him there until he had won nine straight games to put himself within one game of the championship. Then Hunter won his own service, thus succeeding in escaping another love set defeat. In this game Johnston twice drove outside, but this slight respite from the monotony of being crushed was only the calm before the storm for Hunter.

A Quick Finish

Johnston, needing just one game to settle the long, long struggle begun two weeks ago, got it in the quickest manner possible. It was his own service, and never did he serve with more speed. Four fierce shots over the net, two returns that did not land properly, two that were easily killed, and it was all over—with the sting of a love game at the end.

From the start to the finish, with only rare exceptions, Hunter simply could not pierce the defence of the agile, fleet-footed little Californian. Johnston always seemed able to anticipate where the return would come, which gave him the appearance of being everywhere.

Men's Doubles

In the men's doubles, the tried team mates of Great Britain, Randolph Lycett and L. A. Godfree, triumphed over the Spaniards, Count de Gomar and Eduardo Flaquer, 6-4, 3-6, 6-4, 6-3.

In the mixed doubles, Lycett and Miss Elizabeth Ryan, another pair who have held the championship for years, disposed of L. S. D. Dean and Mrs. Sheppard-Barron in straight sets, but not without difficulty.

The most interesting contest in the entire fortnight came in the women's doubles, when Suzanne Lenglen and Miss Elizabeth Ryan, court companions for many seasons, opposing the two bobbed-haired girls who have won great favor with the grandstands, the Misses Austin and Colyer.

Of course, the old-timers won, but for a few minutes in each set they had a furious fight.

Nervous Work

Mlle. Lenglen and Miss Ryan started with a rush that disconcerted the youngsters, who no doubt were a bit awed by the task of opposing such stars in front of such crowds, for it has been just a short week since Miss Austin and Miss Colyer, both under 20, were numbered among the unknown. Before the youngsters could get on their game—a dashing, jumping, smashing net game—Mlle. Lenglen and Miss Ryan led 4-0, then they broke through Suzanne's service and the crowd went wild. Miss Colyer opened up by acing Miss Ryan. Her next shot was such a hot one that Suzanne returned it weakly to the net. The cheers by now were thunderous. Again Miss Colyer aced Miss Ryan, or seemed to. Miss Ryan protested that it had tipped the net. Then, on the re-serve ball, little Miss Austin at the net killed the return. Later they lost a point, but nevertheless won this game also. Now it was Miss Ryan's service, and despite the efforts of herself and her partner to keep their opponents away from the net by lobs, they stayed there, leaping high into the air to get the ball, Miss Austin killed three returns with crisp volleys at the net.

Lots of Applause

The applause never ceased and seemed to disconcert the veterans, while the youngsters apparently were enlivened by it and played like mad. There had to be a reaction, however, and it soon came. Mlle. Lenglen and Miss Ryan braced up. Miss Austin had difficulty with her service, and though another game went to deuce, the old-timers ran out the set, 6-3.

At this point Miss Colyer won a love game on her own service. But this splendid playing by inexperienced girls could not be sustained, and the champions rushed through the remainder of the set, without losing another game.

LACROSSE POSTPONED

VANCOUVER, July 7.—The Minto Cup lacrosse game between New Westminster and Vancouver scheduled for Vancouver today was postponed until Monday, on account of rain.

Old Records Lowered At Stamford Bridge

New Times Are Established for English Amateurs in Sprints, Hurdles and High Jump—Results of Meet Augur Well for Olympic Possibilities of Old Country Athletes

LONDON, July 7.—A number of English amateur athletic association records were broken in the annual games today at Stamford Bridge, which gives the first view of England's 1924 Olympic possibilities. The winners: 100-yard dash—E. H. Liddell, Edinburgh University, 9 7-10 seconds, an A. A. A. record.

220-Yard Run—E. H. Liddell, Edinburgh University, 21 3-5 seconds, beating the record established at Stamford Bridge in 1900.

Quarter Mile—W. D. Stevenson, of Princeton and Oxford, 49 3-5 seconds.

Half Mile—G. Griffiths, Surrey A. C., 1 minute 56 3-5 seconds.

Mile—H. D. Stallard, Achilles A.C., 4 minutes 21 3-5 seconds.

Two-Mile Steeplechase — Hodge, Surrey A.C., 11 minutes 13 3-5 seconds.

Two-Mile Walk—G. H. Watts, Surrey Walking Club, 14 minutes 24 seconds.

120-Yard Hurdle—F. R. Gaby, Polytechnic, 15 1-5 seconds, a record.

Hammer Throw—P. C. Nokes, Achilles A.C., 161 feet 4 1-2 inches.

High Jump—H. Lewden, Stade Francais, 6 feet 4 inches, a record.

The best English jump was by U. T. Probert, Polytechnic, 5 feet 10 ins.

Pole Vault—Lewden was the only competitor.

Broad Jump—H. M. Abrahams, Cambridge, 23 feet 8 3-4 inches.

Javelin Throw—J. Dalrymple, Bedford County A.C., 148 feet 9 1-2 ins.

Mile Relay—Surrey A.C., 3 minutes 36 3-5 seconds.

JACQUES FOURNIER REALIZES AMBITION

Now Leading National League Batters—Made Five Home Runs During Week—Hellman Tops League

CHICAGO, July 7.—An ambition, cherished in the mind of Jacques Fournier, of Brooklyn, for a number of years, has been realized. The big Frenchman, who, since he broke into the majors, has lived in hope of some day being at the head of the column, is the new leader among the batters of the National League, according to averages released today, and which include games of last Wednesday. By making 19 hits the happy son of France boosted his mark from .342 to .384, which tops the players who have participated in forty-five or more games. In his collection of hits, Fournier made five home runs during the week, in addition to collecting four doubles. Zack Wheat dropped 10 points, and is now second with an average of .382. The wonderful spurt of Fournier has been one of the most sensational in some time. During his march he made a record of six hits in six times up. Jimmy Johnston, also of Brooklyn, has been keeping step with his team mate and has shot forward into fourth place with Young, of New York, tied with .366. Ed Rousch, of Cincinnati, is third with .374.

Leads Base Stealers

George Grantham, of the Cubs, has lost none of his cunning on the base lines. He is showing the way to the base-stealers with 29 thefts, and is leading the two-base hitters with 23. Cy Williams, of the Phillies, has recovered sufficiently to take his regular position and is back in his batting stride.

In the last week Williams cracked out two home runs and now leads the major league players with 22.

Other leading batters: Frisch, New York, .363; O'Farrell, Chicago, .360; Grimm, Pittsburgh, .357; Bottomley, St. Louis, .347; McKan, Philadelphia, .344; Southworth, Boston, .343; Traynor, Pittsburgh, .343; Hornsby, St. Louis, .343; Carrick, Pittsburgh, .337; Bigbee, Pittsburgh, .330.

Hellman, of Detroit, who stepped out in front shortly after the gong sounded, has remained on the top of the hitters in the American League. During the last week his average dropped from .425 to .419. His closest rival is Charley Jamieson, of Cleveland, who is the runner-up with .375. Babe Ruth has batted himself into a tie for third place with Eddie Collins, of the White Sox. Each has a mark of .363. Ruth bagged two more homers and ran his string to 16.

Collins is blazing the trail for the base-stealers with 27.

The Home Run Race

Ken Williams, of the St. Louis Browns, smashed out two homers and is trailing Ruth for the honors with 12. Ruth has added a dozen runs to his scoring record, having tallied 68 times.

Other leading batters: Haney, Detroit, .358; Witt, New York, .352; Flagstead, Boston, .338; J. Sewell, Cleveland, .333; J. Harris, Boston, .333; Ruel, Washington, .330; Cobb, Detroit, .327; Williams, St. Louis, .322; Myatt, Cleveland, .323; Hauser, Philadelphia, .317.

COWICHAN SKIPPERS ARE ENTHUSIASTIC

Commodore of Royal Vancouver Yacht Club Promises Support to Bring International to the Bay

One of the attractions at the annual regatta of the Cowichan Yacht Club, held on Cowichan Bay, Friday, was the motorboat Balsam, Mr. Warburton, forest ranger of the Provincial Forestry Department, in command. Skipper Warburton sailed his craft to the regatta from Port Washington, Pender Island, and before the start of the first race it cruised among the anchored boats carrying two huge signs warning all within reading distance to beware of fire in the woods. The boat was additionally decorated with a number of green balsam trees.

Two Victoria boats sailed in the free-for-all event against boats from the Royal Vancouver Yacht Club, one, the Intrepid, sailed by Skipper Nicholson, finishing seventh; and the Truant, Commander W. Adams at the helm, finishing ninth. Also-rans, included besides the winner, the Alexandra, the Spirit I, Taranga, Gwendoline, Onoma, Alisa May, Alisa II, and Alisa I.

Commodore Giles, of the Royal Vancouver Yacht Club, in his address preceding the presentation of prizes on board the power-cruiser Rio Bonito, owned and sailed by Mr. Melville Dollar, vice-commodore of the R.V.Y.C., stated that strong possibilities existed of holding the big International Regatta next year on the wide waters of Cowichan Bay. Captain Kingscote, in his address, referred to the many advantages offered by the beautiful harbor, pointing out that a fair wind could always be counted on, and that its wide surface gave ample room for almost any sort of a course.

The Cowichan yachtsmen are enthusiastic over the prospect of having the International there next Summer, and are taking a great deal of interest in trimming up their three new Star class boats, from which big things are expected. Two of them took part in Friday's regatta, and demonstrated beyond question their ability to make speed, both in beating against and running before the wind.

FRANK FOGARTY WINS BRIGHOUSE FEATURE

VANCOUVER, July 7—After trailing the rest of the field for three-quarters of the mile and one-eighth, Hex Cooper's brown gelding, Frank Fogarty, closed with a lightning rush that carried him through to victory over the classiest field gathered together at Brighouse this year, in the G. W. V. A. handicap for a $1,000 purse, the feature of today's programme, the last of the first meet. Fogarty was given a beautiful ride by Jockey Glass and won going away. Breeze, with Baker in the saddle, made all the early running, and only lost the lead at the head of the stretch, where the closing rushes of Enchinite and Fogarty were too much for him to withstand.

Some Baby, a winner at short odds the last time out, was overlooked by the majority of bettors, with the result that when she romped home an easy winner in the first race over five and a half furlongs, her backers received $27.10 in exchange for their straight mutuel tickets.

Summary of Results

First race, 5½ furlongs—1, Some Baby (Dawson) $27.10, $6.50, $4.50; 2, F. G. Corley (Molter) $8.40, $2.75; 3, Day of Wrath, (Jones) $3.20. Scratches, Mr. Kruter, Eyebright, Marion Fluke, C. O. Doren and Go. Time, 1:08 1-5.

Second race, 5½ furlongs—1, Pueblo (Baker) $7.15, $3.60, $2.90; 2, Juanita Frederick (Bauer) $4.30, $3.05; 3, Robt. L. Owen (Gargan) $3.00. Scratches, Kirstie Cub. Time, 1:08.

Third race, 6 furlongs—1, Calgary Lad (Glass) $28.65, $11.85, $4.30; 2, Benmore II (Molter) $4.45, $3.05; 3, Tom Wellmen (Thompson) $3.30. Scratches, Mountaineer. Time, 1:14 3-5.

Fourth race, mile and one-eighth—1, Frank Fogarty (Glass) $4.95, $3.40; 2, Encrinite (Bauer) $3.70, 3, Breeze (Baker). No scratches. Time, 1:54 2-5.

Fifth race, mile and 70 yards—1, Doctor Tubbs (Dawson) $5.90, $3.85, $2.85; 2, Col. Snyder (Jones) $3.70, $2.80; 3, Tawasentha (Glass) $3.40. Scratches, Tom Owens and George Muehlbach. Time, 1:47.

Sixth race, mile and 70 yards—1, O. Henry (Gibson) $27.05, $8.35, $4.80; 2, Black Monkey (Glass) $3.95, $2.80; 3, Peaceflag (Blind) $3.70. No scratches. Time, 1:48 1-5.

Seventh race, 5 furlongs—1, My Reverie (Thompson) $4.30, $2.70, $2.55; 2, Kinglike (Slaughter) $4.50, $3.45; 3, Incognance (Jones) $2.95. No scratches. Time, 1 3-5.

Racing in Vancouver will be resumed at Hastings Park, Saturday, July 14 to 21.

How to Play the Mashie-Niblick

By WALTER HAGEN
(Former British Open Champion)
(Copyright, 1923, in U.S. and Great Britain by North American Newspaper Alliance. All rights reserved.)

After all of the discussion about the barring of the punched clubs a lesson on the playing of the mashie-niblick would not be out of the way. When the ribbed clubs were put on the taboo list over on the other side, golfers were permitted to use punched holes, edges of which were a little rough. This took hold of the ball better than a straight-faced club and the back spin was produced without a great effort.

Golfers can make a ball stop dead without the aid of the ribs or the punches, but it requires a little more practice and a little more skill. However, any average player can acquire the art without much trouble.

For some time golfers have been reading about pronation and rotation. Few know what the word means, but it sounds pretty good and anything with an air of mystery in it is a big thing for the duffer, or I'll go further and include the advanced player. I know that the pronation movement is taught, but I am not one who believes in it. Pronating means turning the right hand over as the ball is hit, or, rather, just before the ball is hit. The club starts back with the left hand pronating, that is to say, with the palm turned downward. When the swing is made the hands naturally right themselves at the impact, but by the fact that the club is turning into the ball additional force is given to the blow.

This idea is used by many of the best players for all the shots they play, including the mashie and the mashie-niblick. I use a method which is just the reverse, but it obtains results for me in the way I wish. I will illustrate the shot with the mashie-niblick. The club is never taken back very far, as all golfers know, when we play the mashie or its half-sister, the mashie-niblick. What counts most in short iron work is the follow through. Please do not mistake the follow through with the finish of the stroke, which is something else again.

In taking the club back I roll the hands the other way. The club at the top of the swing, which should be about shoulder high and pointing directly opposite from the line of flight, will be faced downward and the right hand palm down or pronated. At the impact, the face is opened up just as the ball is hit and a cut is imparted to the shot. At the finish of the swing the club is extended well in front with its face pointing to the sky.

Few players, if any, play this shot the same as I do. I can obtain a great amount of spin on the ball in this manner, but it is much easier with ribbed clubs or with punched clubs.

The distance to be obtained can be regulated as with any other club. I play my mashie-niblick for distances of one hundred and seventy yards sometimes, but this is stretching it quite a bit. The most common distance for the mashie-niblick is one hundred and thirty yards or thereabouts.

One important thing must be remembered in connection with this club and the back spin. Never play short expecting the hole to come down and meet you half way. When a pitch shot is used, always remember that there is just as much space on the far side of the pin as there is on the short side. It is advisable at first, or until one gets used to this shot, to pitch for the top of the pin and not the cup itself.

A high pitch does not carry much spin. This is what we call the pitch and run, as the ball has an overspin on it when it drops. The back spin shot requires a cut and must be hit on the downward stroke to produce the spin. Otherwise the ball is simply pitched into the air. Try playing the mashie-niblick the way I have explained it to you. A little experimenting will do no harm.

Light, Fast 3-H. P. Twin

Most Powerful Light Weight Outboard Motor

WINS

Outboard Motor Race

At

Pacific Coast International Regatta Vancouver, B. C., July 4, 1923

RESULTS IN ORDER OF MERIT.

	Weight	Time
1st. "ELTO" 3 H.P. Twin Cylinder	48 lbs.	17 min. 40 sec.
2nd "ELTO" 3 H.P. Twin Cylinder	48 lbs.	18 min. 45 sec.
3rd. "EVINRUDE" 4 H.P. Big Twin Cylinder	80 lbs.	19 min. 10 sec.

Three Mile Course. Free-for-all. Scratch start. Only two "ELTOS" entered race.

Sold Only Under the Name of "ELTO"

DISTRUBUTORS

Ensign Motor Supply Company

Phone Sey. 362 1683 Georgia Street, W., Vancouver, B. C.

FOR SALE BY

W. N. LENFESTY

Phone 1182 1324 Government Street, Victoria, B. C.

A Quality Cigarette

VIRGINIA OVALS

20 for 35¢

Also Packed in Tins of 50 and 100

BAPCO PURE PAINT

Bapco Pure Paint does far more than merely beautify; it is a positive protection to the woodwork to which it is applied. This is on account of its extreme durability which is made possible through the high quality of its ingredients. For these reasons it pays to use only Bapco Pure Paint.

PAINT SUPPLY CO.

720 Yates Street
Phone 1386

OH, BOY!

Think of Being Able to Join the Y. M. C. A. for

$5.00

This includes full privileges of membership to Sept. 15. Come in and Enquire Further.

For this week only we will have in stock the

Evinrude Sport Twin

A genuine Evinrude motor; weighs 40 pounds complete—no batteries or extras. Come in and see this new model.

E. B. Martin & Co.
510 JOHNSON STREET VICTORIA B.C.

W. J. CLUBB

Importer Havana Cigars and Smokers' Sundries

INVITES YOU

To Visit His New and Up-to-Date Store, Corner Fort and Government Streets

Special French Briar Pipes, at.... 25c

TWO STORES

Corner View and Broad
And Fort and Government

FOR ITS ABSOLUTE GOODNESS AND PURITY

—the family physician does not hesitate to prescribe

"DOCTOR'S SPECIAL" WHISKY

He realizes that

A DROP OF McNISH

is a safe and wholesome tonic at all times.

DOCTOR'S CERTIFICATE

I have made a careful analysis of an average sample of the Doctor's Special Scotch Whisky, taken by myself from the stores in which the casks are lying. From the result of my analysis I am of the opinion that this is a blend of genuine Whisky of superior flavor and good quality.

(Signed) JOHN CLARK, Ph. D., F.C.S., F.L.D.

Sold by All Government Stores

(This advertisement is not published or displayed by the Liquor Control Board or by the Government of British Columbia).

End Corns

The simplest way to end a corn is Blue-jay. Stops the pain instantly. Then the corn loosens and comes out. Made in clear liquid and in thin plasters. The action is the same.

At your druggist

Blue-jay

Satisfaction

There is no gamble in selecting a PETERSON'S, and you can buy

PETERSON'S PIPES

no matter where you are! Every PETERSON'S made is guaranteed—a promise that you can rely on.

In the PETERSON Pipe range you will find the newest and the staple, and no matter your individual whim, you'll find a shape to suit and please you.

ORIGINAL PETERSON'S

$1.50 to $7.00

AT DEALERS EVERYWHERE!

Manufactured by
KAPP & PETERSON, LIMITED, DUBLIN, IRELAND
Sole Canadian Representatives
GENIN, TRUDEAU & CO., LTD., MONTREAL, QUE.

Rich Fragrance

~That's one feature of a freshly rolled cigarette You can condition your tobacco, and then it gives you all the full rich fragrance of the leaf. Only the best southern grown Virginia used in ORINOCO -mild and mellow.....

Roll your own with
ORINOCO
~It's easy

43 Cigarettes for 15¢

FIVE C's DEFEAT COWICHAN ELEVEN

Cowichan's second cricket eleven played a match against the Five C's on the Beacon Hill ground yesterday, and were only just defeated by the home side in a low scoring game by three wickets on the two innings. The full score follows:

Cowichan 2nd XI.—First Innings

F. E. S. Leggatt, b Sutton	0
St. J. Considine, b Sutton	11
E. W. Carr-Hilton, c Comley, b Sutton	3
A. J. Porter, b Payne	13
H. St. G. Riley, b Sutton	9
W. Corbishley, lbw, b Sutton	1
F. Dickie, b A. Lea	6
S. R. Kirkham, not out	6
H. M. Ansell, b Sutton	0
J. D. Mackenzie, run out	9
K. Craig, b Comley	11
Extras	4
Total	73

Second Innings

F. E. S. Leggatt, c Wilkinson, b Sutton	4
St. J. Considine, c Eden Quainton, b Lea	0
E. W. Carr-Hilton, c Edwards, b Lea	2
A. J. Porter, b Edwards	13
H. St. G. Riley, c Comley, b Sealey	3
W. Corbishley, c Payne, b Lea	8
F. Dickie, b Sutton	9
S. R. Kirkham, c and b Sutton	0
H. M. Ansell, b Lea	1
J. D. Mackenzie, not out	2
K. Craig, b Lea	0
Extras	10
Total	52

Five C's—First Innings

Edwards, c Corbishley, b Dickie	12
Payne, not out	10
Lea, c Leggatt, b Dickie	5
Vaughan, b Carr-Hilton	0
Eric Quainton, b Dickie	19
Comley, b Riley	14
Eden Quainton, c Craig, b Leggatt	0
Sealey, c and b Leggatt	0
Sutton, b Dickie	2
Wilkinson, c Considine, b Leggatt	1
Booth, c Kirkham, b Carr-Hilton	2
Extras	4
Total	70

Second Innings

Edwards, b Dickie	0
Payne, c Carr-Hilton, b Dickie	0
Lea, c Carr-Hilton, b Leggatt	2
Eric Quainton, b Carr-Hilton	4
Comley, not out	4
Eden Quainton, b Dickie	26
Sealey, not out	1
Sutton, c Mackensie, b Leggatt	5
Booth, b Dickie	16
Extras	1
Total (7 wickets)	58

Bowling Analysis

Cowichan's 1st innings—	O.	W.	R.
Sutton	7	4	7
Lea	8	1	31
Payne	1	1	5
Booth	3	0	10
Comley	2.5	1	16
Cowichan's 2nd innings—	**O.**	**W.**	**R.**
Sutton	6	3	16
Lea	4.2	5	17
Edwards	3	1	4
Sealey	3	1	3
Five C's 1st innings—	**O.**	**W.**	**R.**
Dickie	9	4	17
Carr-Hilton	8	2	23
Riley	3	1	13
Leggatt	2.7	3	4
Five C's 2nd innings—	**O.**	**W.**	**R.**
Dickie	8	4	26
Carr-Hilton	3	1	9
Leggatt	6	2	22

BOXING TOURNAMENT PRIZES

The donors of prizes for the United Services boxing tournament, which is scheduled for next Wednesday evening at the Drill Hall, are as follows:

The Hon. Lieutenant-Governor Walter C. Nichol, Sir Frank Barnard, Messrs. H. M. Redpath, Arthur Coles, Jack Rithet, J. Boulton, A. C. Burdick and H. Pooley, M.P.P., Victoria Phoenix Brewery and Silver Spring Brewery.

The tickets for the tournament are now on sale at the Empire Realty Co., 641 Fort Street.

The *One* Brush to Clean the Teeth the *One* Correct Way!

See how the bristles are shaped to fit the inner contour of the teeth. Made purposely small to reach every crevice.

IN THREE SIZES at all good dealers

Child's Size 25c
Youth's Size 35c
Adult's Size 50c

Each brush lettered for identification

Dr. West's Tooth Brush and all WECO products are for sale at the stores where you expect to find the best. If your dealer hasn't them now, ask him to order some for you.

CANADIAN REPRESENTATIVES
Drug Distributor
J. A. Terporten, Vancouver, B.C.
Dry Goods Distributor
Greenshields, Ltd. Montreal, Que.

WECO PRODUCTS CO. LIMITED
Toronto, WECO Ontario

Mother!

You can make wash day a holiday

We do the heavy work of washing and you do the ironing. Or you can have us do both washing and ironing. Our machinery is of the most modern description, and this choice of laundry services is preferred by hundreds of housewives. Our charges are

13, 17 or 25 lbs. for $1.00

WET WASH ECONOMY LAUNDRY

Corner of Rock Bay Avenue and John Street

Phone 3339

SCORES HEAVY IN ENGLISH CRICKET

PLAYERS WIN FROM THE GENTLEMEN BY SIX WICKETS

Numerous Centuries Made in County Matches—Nottingham Wins From West Indian Touring Eleven

LONDON, July 7.—Heavy scoring featured the cricket games in England during the last three days. The game between the Gentlemen and Players ended this year in a victory for the Players by six wickets. The Players scored 385 for nine wickets and declared with 164 for four, the Gentlemen replying with 360 and 191. Sheppard scored 126.

County cricket championship games resulted as follows:

Essex defeated Derby on the first innings. Douglas, 110 not out; Morton, 100.

Sussex defeated Lancashire on the first innings.

Gloucester defeated Leicester by five wickets.

Yorkshire defeated Warwickshire by 96 runs.

Kent defeated Glamorgan by 10 wickets. Macbryan, 148; Young, 125.

Results of other games were:

M.C.C. defeated Oxford University by five wickets. Stevens, 115; Hopkins, 100, not out; Hendren, 168, not out.

Nottingham defeated the touring West Indies eleven on the first innings.

LEAGUE BASEBALL

American League

At Detroit.

First game—	R.	H.	E.
Philadelphia	6	9	1
Detroit	9	4	1

Batteries: Walberg, Kellett, Hasty and Perkins; Dauss and Bassler.

Second game—	R.	H.	E.
Philadelphia	3	7	0
Detroit	5	9	2

Batteries: Rommell and Bruggy; Pillette and Bassler.

At Chicago.

First game—	R.	H.	E.
Washington	4	8	1
Chicago	0	7	1

Batteries: Mogridge and Ruel; Faber, Thurston and Schalk.

Second game—	R.	H.	E.
Washington	3	7	1
Chicago	2	9	1

Batteries: Zachary and Ruel; T. Blankenship, Leverett and Graham, Schalk.

At Cleveland.

First game—	R.	H.	E.
Boston	3	13	4
Cleveland	27	24	2

Batteries: Fullerton, O'Doul, Stimson and Walters, Devormer; Coveleskie, Metveer and Myatt, O'Neill.

Second game—	R.	H.	E.
Boston	5	9	1
Cleveland	8	12	0

Batteries: Murray and Picinich; Bedford, Morton and O'Neill.

At St. Louis—	R.	H.	E.
New York	3	8	4
St. Louis	13	17	0

Batteries: Shawkey, Roettger and Hoffman; Vangilder and Severeid.

National League

At New York—	R.	H.	E.
Cincinnati	4	8	0
New York	2	5	0

Batteries: Rixey and Hargrave; McQuillan and Snyder.

At Philadelphia—	R.	H.	E.
Pittsburgh	18	15	3
Philadelphia	5	10	2

Batteries: Meadows and Schmidt; Glazner, Jones, Hubbell and Wilson.

First game.

At Brooklyn—	R.	H.	E.
St. Louis	5	8	2
Brooklyn	10	17	1

Batteries: Toney and Ainsmith; Reuther and Deberry.

Second game—	R.	H.	E.
St. Louis	7	11	1
Brooklyn	1	6	2

Batteries: Doak, Stuart and McCurdy; Dickerman, Smith, Decatur, Schrieber and Taylor.

First game.

At Boston—	R.	H.	E.
Chicago	9	13	1
Boston	1	9	3

Batteries: Alexander and O'Farrell, Hartnett; Genewich, Benton, McNamara and Wilson, Gibson.

Second game—	R.	H.	E.
Chicago	5	11	3
Boston	3	8	0

Batteries: Kauffman and O'Farrell; Marquard, Oeschger and E. Smith.

Coast League

SEATTLE, July 7.—Seattle took two games from Oakland in the mud this afternoon, winning the first 9 to 5, and the second 3-0. Harry Gardner bested Colwell, Wells and Arlett in the first game, while Vean Gregg allowed only four hits against Harry Krause in the second tilt. Not a man reached second base on Gregg. Three of the four hits were of the scratch variety.

First game—	R.	H.	E.
Oakland	5	10	2
Seattle	9	12	1

Batteries: Colwell, Wells and Read; Gardner and Yaryan.

Second game—	R.	H.	E.
Oakland	0	4	2
Seattle	3	7	0

Batteries: Krause and Baker; Gregg and Tobin.

PORTLAND, July 7.—Vernon and Portland divided a double-header, the Tigers winning the first, and the Beavers taking the second. The opening game was a barrage of base hits, including five homers. Vernon emerged with 14 runs to 7 that the Middletonians were able to put over. The second game was an old-fashioned pitchers' battle in which Lefty Leverens and George Foster were on the firing lines. The Portland southpaw won, shutting out the Tigers and allowing them only three hits. The Beavers scored one run on eight hits.

First game.

At Portland—	R.	H.	E.
Vernon	14	21	1
Portland	7	13	1

Batteries: Reiger, James and D. Murphy; Middleton, Eckert and Daly.

Second game—	R.	H.	E.
Vernon	0	3	0
Portland	1	8	0

Batteries: Foster and Hannah; Leverenx and Onslow.

LOS ANGELES, July 7.—Los Angeles won the game with Salt Lake today 5-2, making the series count four games to two in their favor. The Angels tied the score at 1-1 in the first inning, took the lead in the third and made certain of victory in the fourth frame by adding another run on a single and an error. Clarence Twombly, Angel right fielder, starred at the bat, poling out four singles in five times at bat.

At Los Angeles—	R.	H.	E.
Salt Lake	2	8	2
Los Angeles	5	11	2

Batteries: Myers, Coumbe and Jenkins, Anfinson; Jones and Baldwin.

SAN FRANCISCO, July 7.—The Seals raised the pennant at Recreation Park today, celebrating the glory that was theirs for winning the championship last season, but Sacramento proceeded to win the game that followed by an avalanche of hits, 12-8.

San Francisco was leading until the seventh when Hodge blew up completely, allowing seven hits and six runs. Mitchell relieved him, but before he could get the side out, two more markers had been scored on two hits. The Seals threatened in the ninth, but could not get sufficient runs to tie the score. Today was Jack Miller Day, and the Seal manager was given a chest of silver by the players and the team owners and a $250 jewelry order.

At San Francisco—	R.	H.	E.
Sacramento	12	17	5
San Francisco	8	15	1

Batteries: Prough, Fittery and Koehler; Hodge, Mitchell, Shea and Agnew.

Western League

At Sioux City 5-0, Des Moines 2-5.
At Denver 7, Omaha 5.
At Oklahoma City 7, St. Joseph 2.
At Wichita 3, Tulsa 9.

American Association

At Milwaukee 1, Louisville 6.
At St. Paul 3, Columbus 2.
At Minneapolis 3, Toledo 7.
At Kansas City 5, Indianapolis 9.

CLUB STANDINGS

National

	W.	L.	Pct.
New York	48	24	.667
Pittsburgh	44	26	.629
Cincinnati	40	29	.580
Brooklyn	37	33	.529
Chicago	39	37	.513
St. Louis	35	40	.467
Boston	22	49	.310
Philadelphia	21	51	.292

American

	W.	L.	Pct.
New York	48	23	.676
Cleveland	36	36	.500
Philadelphia	35	36	.493
Detroit	35	36	.493
St. Louis	34	37	.479
Chicago	32	35	.478
Washington	32	39	.451
Boston	26	40	.394

Coast

	W.	L.	Pct.
San Francisco	62	35	.639
Sacramento	51	43	.543
Portland	47	47	.500
Los Angeles	46	46	.500
Salt Lake	44	49	.473
Seattle	44	49	.473
Vernon	44	51	.463
Oakland	38	57	.400

Gossip at the 19th Hole

By Leo Dee

This is a big week in golf circles of the North American continent, staging two tournaments of unusual interest and importance at the same time, but one at the extreme East and the other as far West as possible. The United States open championship, with 360 professional and amateur stars, will be held at the Inwood Country Club, Long Island, starting Monday, and the other the Pacific Northwest amateur championship at the Seattle Golf and Country Club, Seattle, Wash. The Pacific Northwest Open title was decided yesterday and a comparison of the scores of the two tournaments will be interesting.

Who Is the Mink?

Golfers will remember the story of the stealthy marauder that decimated the chicken stock of Victoria West and the swift retribution that overtook the mink discovered in the act. Well, when he is identified, the same fate awaits the outlaw golfer who takes a dozen balls and spends his time cutting up the turf in practising different shots without replacing the turf. This fellow's offence is even worse than that of the mink, for he knows better, but is such a poor sportsman he cares naught for the other fellow who comes along and finds his ball in an unplayable lie as a result of his carelessness. Nor does he consider the club officials who strive to keep the links in shape for everybody.

The Northwest Electric Tournament

The tournament of the electrical forces at the Colwood Golf and Country Club last week end was a well arranged and keenly contested event. Out of fifty entries, forty-eight teed off, emphasizing the strong affinity between electricity and golf. The list of players included many prominent figures in the world of electricity, amongst whom was Mr. A. W. Leonard, president of the Puget Sound Power and Light Co., of Seattle, who finished third with a net 77. Mr. Bon Stein won the cup with a score of 74 less handicap of 2, net 72. The win of Bon Stein is not much of a surprise to those who know his ability as a golfer, but what may interest his Victoria friends is the fact that he is now on the staff of the Puget Sound Power and Light Co., of Seattle, though this did not prevent him from beating his boss in this meet. (Here is one occasion where the president would willingly change places with the subordinate). Mr. E. W. Crider, of Seattle, was responsible for the very efficient handling of the tournament, staying right on the job until the last match got away, and the last straggler was on his way to the Empress Hotel. Mr. Crider was ably assisted by Mr. E. N. Horsey, of the B. C. Electric Railway Co., Ltd., who also was on duty all the afternoon, and won unstinted praise from the visitors for his successful efforts on their behalf.

The Canadian Championships

In these days when so many of the championships are going to the United States, it is a matter of more or less congratulation that all United States players have been eliminated from the open amateur event at Montreal, leaving the issue to be decided by Canadians only. By declaring our championships "open," we invite outside competition and therefore should not feel hurt if an "outsider" should win; but there is a certain measure of satisfaction when our home players are strong enough to stem the tide of invasion and retain the title in our own country. Fortunately no such sentiment applies to the Pacific Northwest Championships starting Monday at Seattle. This meeting is international in character, including in its membership clubs of Canada and the United States. The formation of the Pacific Northwest Association has much to promote a friendly feeling amongst the golfers of this section, tending to break down any feeling other than that of friendly rivalry. This is as it should be, and more good result from these gatherings than can be accomplished by any number of diplomats sitting in secret.

Victoria Entries

In such an important tournament as that for the Pacific Northwest title every golfer who can qualify should make it a point to be there, even sacrificing a little of his very valuable time to do so. The Victoria Golf Club has ten representatives, including B. Wilson, A. C. Goward, C. E. Wilson, R. Scott-Moncrieff, N. Thornton-Fell, L. S. V. York, A. H. Ford, J. S. Matterson, J. A. Rithet and W. H. McInnes, and possibly one or two others; Colwood Golf and Country Club will have the Victoria City champion, Frank Thomas, and J. M. Wood and C. Denham. Unfortunately, Mr. Price, of the Uplands Golf Club, at the last moment finds it impossible to get away, and that club will have only one entry, Mr. W. Brynjolfson. The above seems like rather a small number to represent a golfing centre like Victoria, and it is hoped more will be there when the start is made.

But if the number of male entries is limited, what will they think of us when it is known that not one of our ladies thought it worth while to make the trip; and the title of Pacific Northwest ladies' champion is at stake. Even though likely to lose favor with the ladies we feel disposed to censure them for failing to arrange to send at least one member to represent Victoria in such an important contest. It is not too late even now. It is hoped that the last boat will carry at least one lady prepared to uphold the honor of our fair sex.

Good Fortune

It will be noted with interest that Mr. DeCarteret played a nice round of 77 in the recent club handicap medal match at Uplands. We are exceedingly obliged to Dick for saving this good game until after the inter-club match—afternoon round—with Colwood two weeks ago.

CLARK'S BEANS

A delicious health-giving, truly economical food ready to heat and serve.

Choice of Tomato, Chili or Plain Sauces.

Well stocked stores carry an assortment of many excellent Clark prepared foods.

The Clark label is a guarantee of quality.

W. CLARK Limited MONTREAL
ESTABLISHMENTS AT MONTREAL, P.Q. ST. REMI, P.Q. AND HARROW, ONT.

"LET THE CLARK KITCHENS HELP YOU"

How John *and* Marjorie Married
On John's Small Salary

JOHN is employed in the office of a well-known Toronto manufacturer. In 1918 he became engaged. Three years later—June 11, 1921, was set as the wedding day.

In 1920 the business slump came and John found the date of his wedding fast approaching without any betterment of his position or salary. To be sure he was earning enough to pay the expenses of running a home—but if anything happened to him, Marjorie—his fiancee, whom he so badly wanted to marry—would be left penniless. He thought of insurance, of course, but he figured he could not afford to take out a large enough policy to make it worth while.

One day he was startled when a North American Life man called on him and told him how low the rates were on a $10,000 Straight Life policy. He found he *could* afford it—and, to make a long story short, he took out the policy and married Marjorie.

Today they both declare "We're the happiest couple ever, thanks to that wonderful day when our problem was solved by the North American Life man."

You, too, will be astonished at the remarkably low rates and special provisions of a North American Straight Life Policy.

Fill in the coupon and get our booklet "The Whole Life Policy."

NORTH AMERICAN LIFE ASSURANCE COMPANY
"Solid as the Continent"
Head Office—Toronto, Canada.

VANCOUVER ISLAND BRANCH OFFICE
505 Sayward Block Victoria, B. C.

Send me your *"Whole Life Policy"* booklet.

Name.....

Address.....Occupation.....

Age.....

Cascade Beer

The Beer Without a Peer

Yours for Health

Medical opinion the world over proclaims the health-giving properties of good beer.

"Cascade" is good beer—the finest of ingredients, brewed by a master brewer, thoroughly aged and bottled at the brewery, ensure prime condition always.

Insist on "Cascade" Beer

Supplied by All Government Vendors
Order by the Case and Get Free Delivery

VANCOUVER BREWERIES, LTD.

This advertisement is not published or displayed by the Liquor Control Board or by the Government of British Columbia.

Plays and Players

Hollywood Pictured "In Souls for Sale"

Feature Film at Capitol Theatre This Week Shows City Where Movies Are Made and Where Ambitious Young Men and Women Bring Their Souls for Sale

THE following account of the motion picture actors' colony in Hollywood, pictured so vividly in Rupert Hughes' new photoplay, "Souls For Sale," coming to the Capitol Theatre on Monday for a week's run, was written by Jim Tully, author of "Emmett Lawler."

To many people, after years of world wandering, Hollywood is the end of the trail. There are several reasons for this, the principal one being the many interesting persons who live there.

For along its streets, at some time or another, pass the famous travelers of the world. Woven into the history of the town, from its very beginning, there has always been something picturesque. Long before the days of '49 it was a revel ground for Spanish lovers and maidens who have long since vanished to the land of invisible places. For in Hollywood, under the moon, where held plays and picnics by the now forgotten but warm-hearted lovers of life.

There seems always to have been a lure about Hollywood for the rovers from far places. They drifted to Hollywood from everywhere, the wandering members of many nationalities. An English globe-trotter came came and settled, and Gower, one of the principal streets, still bears his name.

Real Live Outlaws

And years before, there camped, under the stars, real outlaws who never dreamed of the screen. The most noted of these was Vasquez. Reading his history one regrets that such a man had to turn outlaw and dance on a vacant space at the end of a rope. He was a bold, bad man, who hated the world, and trusted no one but his sweetheart. She bertayed him.

It has only been half the span of a man's life since Hollywood was founded. And the early settlers who watched the skyline of the mountains etched like great crawling snakes against the blue had no idea of the famous city they had founded.

How were they to know that the most famous man in the world, not yet born thirty-five years ago, was to build his home and fame in their city.

The early settlers for the most part were men of business who looked forward to the proverbial rainy day, and kept their roofs in order. Then irony, as usual entered, and laughed at life. The men and women upon whose shoulders the fame of Hollywood was to reach the skies, were not at all like the stern founders of the dream town in the valley. They were, for the most part, a crowd of gay-hearted troubadors who loved life too much to be stern.

Looked Straight Ahead

The early settlers, or those who could afford it, drove about the quiet streets on Sunday afternoons and looked neither to the right nor to the left, but always straight ahead, as was becoming men and women of vision who had founded a city. And over the streets which they once drove, an ex-cowboy, attired in rainbow clothes, now spins in a twenty-thousand dollar automobile. He, too, looks straight ahead, and possibly dreams of the day when he thought a five-dollar wage was the pinnacle of wealth. You watch him for a moment as he stops and picks up a battered prize-fighter, who had sipped at fame before the cup was broken. They roll down the streets together—brothers under their skins. For being broad-minded men, they are not class conscious.

At another time, you will see an Irishman, as good-looking as the pictures of Lord Bryon. You will note the great forehead and the black silver-touched hair that rolls back from it. Some one near you may say, "Yep, he was a taxi-driver once, and now he's one of the three greatest directors in the world." "What's his name?" you may gasp. And the nonchalant reply will come tersely "Why, gosh, I thought everybody knew him—Marshall Neilan."

And again, you may see a man, in a hurry always, who carries a cane and walks with easy grace. It is quite apt to be Rupert Hughes, the first man to catch the pulsating life of Hollywood and make it move on a film so that a world might see and understand.

Ruper Hughest

It was Rupert Hughes whose keen eyes beheld the sacrifices made by picture players with ideals. It was the heroine in his novel, "Souls for Sale," which has now been screened under the direction of Mr. Hughes, who wanted to "sell her soul" for a high ideal. For, as he so well says, she Remember Steddon, "Would yearn upward toward the sun and spread the incense of her soul as far as the winds of the world would carry it. And when she died she would leave her name and her face in immortal pictures of deathless motion."

And Hollywood has many such young people who regard their calling as the most noble in the world. And it was Rupert Hughes, long in touch with the films, who has seen the humor, the pity, the irony and the pathos of motion picture life. And after writing the book, he has now brought all the training of his powerful mind to the filming of it. Having still the same absorbing and passionate interest in his subject, he has succeeded in breathing the breath of life into the film.

Most of the early settlers were too busy with other things to have learned of the term "atmosphere," as used in literature. But the novelist came and absorbed atmosphere, and acquired perspective. And then, he wrote the book, as always, with sympathy and understanding. And it remains truer to the life of Hollywood than any book yet written. With his keen eye for detail and life he even described the beautiful blackbirds that skip upon the lawns during the winter-summer of Hollywood.

And writing of Hollywood, he wrote of its great industry, which is more nearly combined with art than any industry ever created by man—the moving picture.

And that makes miracle reading.

Pioneers of Pictures

Hollywood was about twenty-five years old when the first pioneers of the picture arrived. And by the word of an unknown man's mouth, the great industry was established in Hollywood . . . . Three of the pioneers were on a train bound westward about a dozen years ago. The unknown man told them that Hollywood was a "pretty place." The men listened and remembered. They left the station in Los Angeles and drove directly to Hollywood. Men of quick decision, they leased a one-time tavern and a barn at the corner of Sunset and Gower. It was from this humble beginning that the Hollywood picture industry grew. And from a city of not more than 10,000 persons a dozen years ago, the city has grown until it now numbers 100,000 or more.

And now Hollywood is a seat of culture second to no other place in America. Writers, actors, directors, artists and musicians, and men and women of other lines of creative endeavor are as common as Irish in Ireland.

Distinctive Individuals

In no city in America is one more apt to meet up with a distinct individual. For Hollywood beckons to the real individuals of life in the same way that it beckoned to the rovers and adventurers of seventy years ago.

And, of course, few people know that this city, about which so much has been written, is the home of twenty-five churches and a dozen schools.

Few have read of the great Hollywood Bowl that nestles at the foot of the mountains, and into which eager and discriminating music lovers pour to the number of nearly 50,000. And there, nature has formed a setting that has not been rivaled anywhere else. Picture to yourself the enraptured souls of 50,000 persons as they listen to the greatest music in the world while the clouds above play tag with a summer moon in the sky.

And to those who seldom give "picture people" a passing thought, one might ask, "Who brought all this culture and love of beauty to Hollywood?" And one could rather wearily but proudly answer, having answered it so often, "Moving picture people."

For Hollywood is the distinct individual among world-known cities. And it is an individual whose heart beats with the joy of life—and the kindness.

AMUSEMENTS

The Screen

Capitol — Eleanor Boardman in "Souls for Sale."

Columbia—Alice Brady in "The Leopardess."

Dominion — "The Woman With Four Faces," starring Betty Compson and Richard Dix.

Royal—"The Isle of Lost Ships," featuring Milton Sills.

The Stage

Pantages—Georgia Minstrels for 3 days, commencing Tuesday.

Playhouse—"The Angel in the House," commencing Wednesday.

MILTON SILLS AND ANNA Q. NILSSON
In a Scene From "The Isle of Lost Ships," the Feature Attraction at the Royal Victoria Theatre This Week

BRILLIANT FANTASTIC COMEDY ANNOUNCED

"The Angel in the House" Will Be This Week's Offering at the Playhouse

This week's offering at the Playhouse will be that brilliant fantastic comedy "The Angel in the House." When produced in London a few years ago by the late Mr. H. B. Irving, it gained a decided success and was universally acclaimed by all the London critics as the cleverest play of its kind seen for many years. It is from the pen of those two brilliant authors, Eden Philipotts and Basil Macdonald Hastings, two of the cleverest and most successful authors of the day. The dialogue seethes with wit and humor, whilst the situations are ludicrously amusing. The Honorable Hyacinth Petavel (The Angel), central figure of the story, arrives in his benefactor's home and at once proceeds to alter and improve his host's house, gardens, grounds, and property, even going as far as to break off the engagements of the two daughters and rearrange their marriages. Finally the young people plan to leave him marooned on an island with a widow and during their enforced solitude she manages to capture him and thus bring to an end his activities as an angel in other people's homes. It is safe to predict that in the hands of Mr. Francis Compton and the other clever members of the Compton Comedy Company, the charm and fascination of this genuinely amusing and original comedy will be done full justice to and another laurel added to this rapidly increasing list of successes.

As a sample of the opinion of the London press on "The Angel in the House," this cutting from the Referee may prove interesting "It is a delicious thing—a fresh, joyous, witty, imaginative, daring, brilliant creation. It leaves all the humdrum task-work behind . . . . It is really an enchanted comedy—an Ariel of a play . . . . A blend of the ludicrous and the beautiful, of ironic practicality with glamorous romance, of wildly satrical extravagance with something of the actual charm of Watteau and the old fetes galantes, which is like nothing else we have had."

MAURICE TOURNEUR'S LATEST AT ROYAL

Weird and Unusual Tale Told in "The Isle of Lost Ships" Showing All This Week

Maurice Tourneur's latest production, "The Isle of Lost Ships," a First National attraction produced by M. C. Levee, will be the attraction at the Royal Theatre all week, commencing Monday. It is a worthy successor to the magnificent productions which this directorial genius has to his credit.

Fantastic, weird, unusual and fraught with the mystery of the sea, "The Isle of Lost Ships" is the strangest story that has yet been presented on the screen, in the opoinion of this reviewer. It tells the tale of a mysterious region where the derelict ships of the ocean drift together, and where, uphald by the tendrils of the floating kelp and seaweed, they float down through the centuries to a doom infinitely remote.

In this welter of hulks there are to be found the lost caravels of Columbus and modern liners; Spanish ships of the times of Cortes, and the lost boats of Raleigh's ill-fated cruises. And thither the author, Crittenden Marriott, brings his hero, his heroine and his villain to work out their strange destines in a locale utterly new and novel.

Milton Sills plays the role of the hero, a condemned man sentenced to die in the electric chair at Sing Sing, Anna Q. Nilsson plays the role of the heroine, a daughter of a New York millionaire. Frank Campeau gives perhaps the best performance of his career in the role of Jackson, a New York detective. Walter Long is cast as the villain of the tale.

Shipwrecked on this strange island of dead ships, the girl, the convict, and the detective find themselves in a weird colony of those who have been shipwrecked before them—newly-arrived castaways and descendants of those wrecked in ancient days.

How the refugees escape from the "island" and return to civilization is told with a sweep of imagination that stamps Tourneur is one of the greatest producers of the age and "The Isle of Lost Ships" is a distinct addition to the number of master works of the screen. "The Isle of Lost Ships" grips the emotions in the vise-like manner, kindles the blood as the story of adventure and romance is unfolded, and gives new life to jaded, imaginations. In a word it is supreme entertainment, and we take pleasure in recommending it to all readers of this newspaper.

O slavish man! Will you not bear with your own brother, who has God for his Father, as being a son from the same stock and of the same high descent? But if you chance to be placed in some superior station, will you presently set yourself up for a tyrant?—Epictetus.

ALL THIS WEEK

CAPITOL

At Usual Prices
Matinee 25¢ Evening 25¢ and 35¢
Children (All Day) 10¢

The One Big Picture of the Season

Rupert Hughes' SENSATIONAL STORY OF MOTION PICTURE LIFE

"SOULS FOR SALE"

With This Great Cast—Eleanor Boardman, Frank Mayo
Mae Busch, Richard Dix, Lew Cody, Barbara La Marr

Rupert Hughes

Has made a daring motion picture. He pictures vividly the truth about the studios—that brilliant Hollywood colony whose follies and foibles occupy the attention of the world. Here is the untold story of studioland, the unwritten record of the life of its beautiful women and its famous men. "Souls For Sale" is the story of a brave girl who stormed the portals of the picture colony alone and unbefriended. Her narrative is stark drama, thrilling, illuminating, absorbing.

The Music

SPECIAL MUSIC INTERPRETATION
—BY—

Percy S. Burraston

Solo Organist on the Capitol Organ—"Leeokana" (Voice of the Organ)

This was the name given to Mr. Burraston by the native Hawaiians when he played the organ at the Hawaii Theatre, Honolulu.

SEE:

—Life in Hollywood
—How to break into the films
—Home life of the stars
—The perils of studio work
—Night life of the players
—Lunch time in Hollywood's most famous eating place, showing the leading actors and actresses of the film world today
—The circus fire that entraps hundreds of players at their work

MONDAY NIGHT—MUSIC LOVERS' NIGHT
AUGMENTED ORCHESTRA

ROYAL

ALL THIS WEEK
Prices: Matinee, Adults.....25¢
Evening, Adults.....25¢ and 35¢
Children (All Day).....10¢

Here Is a Tale of the Sea and Treasure Ships, With the Kind of Adventure You've Always Wanted to Live!—Always Longed to See!

Yo, Ho! Me Hearties! Bend a Sail for—

NOTE—This is one of First National Pictures' Big Attractions and we think you will enjoy it.
—ROYAL VICTORIA THEATRE.

On the strangest island ever seen by mortal eyes, all about them the wrecked ships of countless fleets, and she a beautiful young girl cast away in this weird place, where every shipwrecked woman must choose a husband from among the strange inhabitants—**Adventure, Romance, Thrills that will send the blood pounding through your veins!**

Some say it is a sailor's myth—this Sargasso Sea—yet the atlas shows it at the Gulf of Mexico's very door.

THERE IT IS!—ON THE MAP

Hidden in its tangle of seaweed, an island of derelict ships! Pirate ships! Spanish galleons! Proud four-masters! Haughty liners! Some old when America was young! Some just reported missing at Lloyds! Drawn together by weird ocean currents into this graveyard of the deep. And with them the remnants of their crews and passengers! Men, and sometimes a woman—to drone their lives away with the rotting hulks—and to be ruled over by the strongest man among them!

—And now come three new castaways, a beautiful girl, a detective and his prisoner, a man accused of murder! Sole survivors of a shipwreck caught in the grip of the Sargasso Sea, to add to the drama in this strange empire!

WITH

Milton Sills
Anna Q. Nilsson
Frank Campeau
Walter Long

Comedy Lupino Lane in "The Reporter"

Fox News | Fun From the Press

WARM PRAISE OF FILM FROM BETTY COMPSON

Screen Mistress of Make-Up Delighted With Feature Picture Showing at Dominion Tomorrow

Betty Compson clasped her hands and gazed ecstatically at Herbert Brenon as he finished telling her the story of "The Woman With Four Faces," his new Paramount production featuring Miss Compson and Richard Dix, which will be shown at the Dominion Theatre this week.

"I love it!" she cried. "It's so interesting, so thrilling. Why, as you told it, I sat spellbound. I'm just crazy to start work."

And work was immediately started.

Betty Compson as herself, as a girl crook, as an old woman, as a young girl—a waitress in a cheap restaurant. Thus the title!

Miss Compson is a mistress of makeup, of expression. It is admitted by photographers that she never looks twice the same in still portraits. She has but to alter her smile, change the direction of her gaze, twist her head this way or that, let one pencled eyebrow move ever so slightly—and she is a different person altogether.

"I love a story that carries you along on the wings of thrill," she smiled. "Mystery, rapid action, tense moments, suspense, romance, a little comedy—that's what I see in this picture, and I am sure that the public will love it as much as I do. I shall enjoy every moment of the picture in the making."

Richard Dix, too, was enthusiastic. "The public likes action that teems with thrill," he said, "especially if the love interest is not overlooked. And in this story the romance is natural, not forced, developing logically. I'm for it!"

Naturally Mr. Brenon was delighted that his principals should be so pleased, for this, he believes, augurs a success. Mr. Brenon is a director who "clicks" to every possible dramatic sequence. He has the instinct of drama at his finger tips. He uses finesse and suggestion as well as direct methods and gets over climaxes with great skill. George Hopkins adopted the Bayard Veiller story. The supporting cast is excellent.

NOVELTY OVERTURE IN MUSIC LOVERS' NIGHT AT ROYAL MONDAY

In connection with the showing of the feature picture, "The Isle of Lost Ships," which is the attraction at the Royal all this week, on Monday night, Mr. A. Prescott, the conductor of the Royal orchestra, has secured a novelty overture which will fit the picture as though it was written for it. This is the first time this overture has been rendered in this city, and no doubt will be a welcome addition to the music lovers' library of music. The name of the overture is "A Life on the Ocean," and will depict the trip of a ship from the time that it is commissioned until the time it returns home. In addition a number of other selections will be rendered too numerous to mention.

Overture, "A Life on the Ocean" (Binding), Commissioning, A Life on the Ocean, The Lass That Loved a Sailor, Preparing for Sea, All in the Downs, In Cawsand Bay Lying, Leaving England, The Anchor's Weighed, Outward Bound, Come, Come My Polly Lads, Gale, Bay of Biscay, Action, Hearts of Oak, Death of Nelson, Victory, Saucy Arethusa, Homeward Bound, Farewell and Adieu Ye Spanish Ladies, Arrival in England, Home, Sweet Home, and Rule Britannia. Canzonetta (Nicodie); Flying Dutchman (Wagner).

RADIO CONCERT

The many friends of Miss Doris Ashdown will have an opportunity to hear her singing in San Francisco Monday evening, for Hale's broadcasting station the following groups of songs: (a) "Moon and Sea," (b) "Beat of a Passionate Heart," M. Phillips; "Sunrise and You," Arthur Penn; "If Winter Comes," H. M. Tenant; "Winds in the Trees," Goring Thomas; "Just Because the Violets," Kennedy Russell.

ALICE BRADY AND EDWARD LANGFORD
In a Scene From "The Leopardess," the Attraction at the Columbia Theatre Tomorrow, Tuesday and Wednesday.

FILM ARTIST BADLY MAULED BY LEOPARD

Montague Love Has Narrow Escape When Shooting "The Leopardess" —At Columbia Tomorrow

A leopardess in a cage may excite curiosity but little fear, but a leopardess at large, however tame it may be, hides a menace in every movement it makes.

This was the discovery recently made by Montagu Love, screen player, who has the role of Scott Quaigg, a rascally American big game hunter, during the filming of Alice Brady's new Paramount picture, "The Leopardess," which will be on view at the Columbia Theatre for three days beginning tomorrow. As a result of being apparently mauled to death by this animal, Mr. Love bears several scars as a reminder of the occasion.

In the story, Mr. Love as the villain, forces Miss Brady, a South Sea island belle, to marry him, his purpose being to tame her as he believes he has tamed a leopardess he has captured—with the lash, if necessary. He works upon the half-caste girl's superstitious fears, until one day she realizes that the spell is broken. Then she rebels, and the angry husband seeks to intimidate her with the aid of the leopardess. The animal, however, vengefully turns upon her master, and in the struggle the man is killed.

In the filming of the scene, care was taken by Director Henry Kolker to insure Mr. Love's safety. The tamest leopardess in captivity was obtained from Ringling Bros., but in the death struggle, Mr. Love received several severe scatches which necessitated the services of a surgeon. This scene is one of the strongest and most dramatic in the picture. The story is absorbing and the situations quite thrilling. The supporting company includes among others Edward Langford and Charles Kent.

RAILWAY WORKERS AFTER HIGHER WAGE

All Roads in Canada and United States Will Be Affected—Delegates Meet at Cleveland

TORONTO, July 6.—A call has been sent out to the general chairmen of the Order of Railroad Conductors and Brotherhood of Railway Trainmen to assemble in Cleveland on August 9, when a wage movement will be launched.

The call, which was received here today, attracted a great deal of attention, for, according to railway officials, it means that before long committees of railway organizations will be negotiating their question of wages with executives of all roads of Canada and the United States.

The meeting at Cleveland will take in the district controlled by the Eastern association, which is east of Chicago and north of the Chesapeake and Ohio in the United States and east of Fort William in Canada. For the Western association, there will be a meeting in Chicago on Monday.

Venturesome Lad Meets Untimely End

EDMONTON, July 6.—Leo Castle, the eighteen-year-old boy who won notoriety some months ago by creeping across the girders at Niagara Falls bridge to beat the immigration authorities and get into the United States, met an untimely end here tonight.

He was detected stealing soft drinks from a delivery truck, and when chased by the driver ran along the river bank. Suddenly his footing gave way and he plunged into the swirling stream.

No further trace was seen of him, and dragging of the river had failed to secure any trace of the body.

New Cars to Drive Yourself
Hire a Car From Us and Drive It Yourself
JUST LIKE OWNING YOUR OWN CAR
PHONE 1
Victoria Auto Livery
VIEW STREET

THE GORGE
"The Real Place to Go"—Bathing, Boating, Dancing, Merry-Go-Round. Fun All the Time
Big Free Fireworks Display, Afternoon and Evening, Dominion Day
The Radio Boys' 1923 "FANCIES"
New and Large Cast of Star Artists
Matinees Wed., Sat. and Holidays, 3 P.M. Showing Nightly, 8:30
Special Concert Sunday, 3 P.M. and 8:30 P.M.

COLUMBIA——COLUMBIA

ADOLPH ZUKOR PRESENTS
Alice Brady IN "THE LEOPARDESS"

THE romance of a betwitching South Sea dancer and the American millionaire who tried to tame her. Montagu Love and Edward Langford in the supporting cast.

By Katharine Newlin Burt
Adapted by J. Clarkson Miller
Directed by Henry Kolker

A Paramount Picture

Monday—Tuesday—Wednesday
EXTRA
Mack Sennett Comedy
Two Reels—Not a Dull Moment
"Giants of the Open"
Of the Canadian North Woods
Matinee.....15¢ Children.....5¢ Night.....20¢ and 25¢ Children.....10¢

COLUMBIA——COLUMBIA

ALL THIS WEEK AT USUAL PRICES

Enjoy the Best as a Dominion Guest

Your Two Favorite Stars in This Latest and Best Production

BETTY COMPSON and **RICHARD DIX**

IN

"The Woman With Four Faces"

NOTE

You saw Richard Dix as the "Christian" last week—Don't miss seeing him this week as the District Attorney in "The Woman With Four Faces."

A notorious adventuress—so clever she made fools of the police—so beautiful that when finally caught, the jury didn't have the heart to convict her—so charming that even the district attorney fell in love with her. No melodrama ever reached the glorious heights of this one. Here you have the most fascinating crook heroine ever created—the most intriguing situations—the most surprising climax. Betty Compson, the heroine, as lovely as she is lawless. Richard Dix, the district attorney who falls in love with her.

MATINEE 25¢
EVENING 25¢ and 35¢
CHILDREN 10¢

International News
Dominion Comedy
Special

DOMINION

Pathe Review
Dominion Concert Organ
Handley Wells, Organist

CANON SCOTT TO SPEAK TOMORROW

NOTED CANADIAN PADRE TO TALK ABOUT EUROPE

Champion of Returned Men and Dependents Will Recall Battlefields at Local Veterans' Gathering

Returned soldiers, disabled veterans and dependents of Victoria, will have the opportunity of listening tomorrow evening to one of the greatest champions of their cause in Canada today. The local branch of the Great War Veterans' Association has secured definite assurance from Canon Scott, rector of St. Mathias Anglican Church, Montreal, a speaker and Canadian of great repute that he will address a smoker in its club quarters, corner of Broad and Johnson Streets, commencing at 8 o'clock.

Members of the Victoria G.W.V.A., while attending the big Dominion Convention of the organization in Vancouver last week, met Canon Scott and invited him to come over to Victoria to speak to a public gathering of ex-service men here. This he consented to do, and his address tomorrow evening will be on "The Battlefields of Europe." Canon Scott knows his subject, and his address will be looked forward to with eager anticipation.

Canon Scott is a popular figure among the returned men and their dependents, and he has many times taken their part in endeavoring to secure for them better conditions and treatment when they were not faring any too well. He was the senior Chaplin of the First Canadian Division overseas during the Great War, where he won a host of friends by his untiring services in the interests of his comrades and his unselfish devotion to his country.

This noted padre was invited to come west to address the G.W.V.A. gathering on the mainland, and his addresses there have been listened to with great interest. He has expressed in no uncertain language his condemnation of the Senate's recent attitude in refusing to pass the re-establishment measures that were approved by the House of Commons, and he is now hoping and pleading for the administration of justice to the men and women who fought for their flag and country in the dark days when their Empire was in danger.

Colonel Ross Napier will officiate as chairman at tomorrow night's meeting. Canon Scott is being accompanied to Victoria by Dr. Sharpe, Dominion president of the Great War Veterans' Association, and Mr. L. Lapp, editor of the Veteran, and a member of the Dominion Council of the G. W. V. A. Dr. Sharpe will likely speak on the G. W. V. A. convention, which came to an end last night on the Mainland, and several matters of interest to all ex-service men, at tomorrow evening's gathering. Other delegates to the Dominion convention are expected over from Vancouver today and tomorrow.

VISITORS ALWAYS WELCOME

Basking or Slaving

in the Summer sun?

The difference lies in a single phone call—118.

Use that number and let us explain our

17 lbs. for $1 and 13 lbs. for $1 Services

PHONE **118**

Entrust Your Washing to a Careful Laundry

VICTORIA STEAM LAUNDRY CO. LTD.

Always The Best

A.O.U.W. Annual Excursion TO SEATTLE

SS. Princess Adelaide

SATURDAY, AUGUST 4 1923

Tickets $3.50

Leave Victoria 9 A.M. (Local Time)

Orchestra, Dancing, Etc.

Tickets at C.P.R. Office Only

"The Angel in the House"

3-Act Comedy—Latest and Best

PLAYHOUSE

London Press Quotations

Daily News: "Fresh and vastly amusing."

Daily Telegraph: "Audience laughed loud and long."

WEDNESDAY SPECIAL THURS., FRI., SAT. AND SATURDAY MATINEE

Curtain, 8:30 and 2:30

Phone 3801

TO VISIT DUNCAN

Victoria Shrine Band Will Give Concert There Today in Aid of Hospital

The Victoria Shrine Band will proceed to Duncan this afternoon and render a programme in aid of the hospital there. The concert will commence at 2:30 standard time. The bandsmen, who will be accompanied by many friends, will travel by automobiles. It is expected when the party sit down to dinner, which has been arranged to take place in the Tzouhalem Hotel after the concert, it will be well over the three figure mark.

James M. Miller, the popular bandmaster of the 16th Canadian Scottish Band, who has been recently appointed bandmaster of the Shrine Band, will have charge of the programme, which will be as follows: March, "The Message" (Funk); overture, "King Rose" (Barnard); Western Episode, "Indian Boy" (Bendix); Petit Morceau, "Forest Whispers" (Lossy); valse, "Sunset on the St. Lawrence" (Heller); fantasia, "Zenith" (Bennett); popular (a) "You Tell 'Er I Stutter" (b) "Carolina in the Morning" (Donaldson); serenade, "Idle Fancy" (Jewell); idyl, "Village Blacksmith" (De Carmont); valse, "Paradise" (Marigold); march, "The Mystic Shrine" (Fillmore); God Save the King.

SAILOR DROWNED

HALIFAX, July 7.—As the British Atlantic naval squadron was approaching Halifax yesterday, Able Seaman George Legg, 20, of England, missed his footing while working overside on the Calcutta, and fell into the sea where he was drowned after a gallant fight, sinking from sight just as a rescue boat reached the spot where he was seen struggling.

BETTY COMPSON AND RICHARD DIX

In the Paramount Picture, "The Woman With Four Faces," Which Is Showing at the Dominion Theatre This Week.

FAMOUS MINSTRELS PARADE ON TUESDAY

Burnt Cork Artists, Yclept Georgia, of Glorious Memory Featured at Pantages This Week

The minstrel fans of this vicinity will be pleased to learn that one of the very best and largest minstrel organizations on the road is to visit this city.

Possibly certain people have forgotten that they are minstrel fans because it has been so long since they had an opportunity to see a really first-class minstrel. However, the fever or minstrel microbe will get them when the richly-dressed parade of the famous Georgia Minstrels pass over the streets.

MAE BUSCH

Who plays one of the leading roles in "Souls for Sale," the attraction at the Capitol Theatre this week.

The amusement question has, by some people, always involved the "questionable" amusement question, but that theme is never aroused by the coming of a high-class minstrel like the "Georgias." Baseball games, a good circus, and an up-to-date minstrel seem to be at least three forms of amusements which are never questioned by the scrupulous.

Laughter, the creating of laughter, is the one purpose of the minstrel, as well as the rendering of tuneful and pleasing songs.

The minstrel man has been known from almost the beginning of this world's history, and was well known by the writers of Biblical affairs. It is this very characteristic of the minstrel which makes it capable of appealing to all classes, and when the famous Georgia Minstrels appear at the Pantages Theatre on Tuesday afternoon and the two following days, there will be seen hundreds of people in the theatre who are not habitual theatre-goers.

There will be a band concert in front of the theatre on Tuesday afternoon at 2:30 and before the performance on Tuesday night at 7 and 9 and Wednesday and Thursday matinee street parade on Wednesday and Thursday at noon.

CAMP AT BEAVER LAKE PROVES HUGE SUCCESS

Y.M.C.A. Campers Enjoy Hike to Observatory and Elk Lake—About Twenty-five Lads Are Happy

In spite of prevailing weather conditions, which are rather uncertain, absolutely undaunted by the rain, the Y.M.C.A. campers at Beaver Lake are enjoying themselves immensely, while helping to make the camp what it undoubtedly is, the most successful camp yet held by the association. On the damp days, all is life and gaiety in the pleasant and splendid pavilion constructed by the Rotarians, with its wide windows admitting plenty of light, and the cheery fireplace, beside which games of various sorts are played, in fact the boys seem to enjoy themselves quite as much on the "indoor days," if not more than on the days spent in the open. When fair weather is in evidence Old Sol sees the juvenile pioneers indulging in hikes, baseball, swims and campfire socials, etc.

On Wednesday evening a party under the supervision of Camp Instructor James McEwan started for the Observatory on Little Saanich Mountain, where they were enthralled by the interesting and instructive lecture given them on "the heavens and all they contain." Another expedition took place to Elk Lake, where the shores resounded to the shouts of the aquatic enthusiasts, as the gamboled in the glimmering waters. A three-piece orchestra enlivens proceedings with the latest and old-time music—and the food is "fine," according to the lads, and their opinion carries weight as critics. In the neighborhood of twenty-five boys and five leaders have been attending during the last week, next week's proceedings will be enjoyed by a larger number of campers, although there is room aplenty for many more boys. In addition to the already complete equipment, two new clinker-built boats have been secured, the fund for the purchase of which being under the care of Mr. Dilworth, who is anxiously waiting for benevolent persons to subscribe.

Competitions between the four large tents is keen, giving each and every boy th chance of helping his camp mates to honor and glory, the decision of the judges is being waited for with bated breaths. It is not only the physical side of boyhood nature that is being catered to at the lake, for the extensive programme composed by the camp directors includes talks on nature study, physical hygiene, etc., while a plentiful supply of books from the Victoria Public Library is available for use in the evenings and for "a rainy day."

MR. PERCY BURRASTON DELIGHTS AUDIENCES AT CAPITOL THEATRE

Mr. Percy S. Burraston, the new organist at the Capitol Theatre, is delighting large audiences at this popular playhouse by his splendid playing on the Capitol concert organ, and the hearty applause accorded him at each performance indicates that music lovers of the city are charmed with his masterly interpretations of the selections which accompany the motion pictures.

The Capitol Theatre's new organist's extemporizations are excellent and contain wonderful melody, which is at all times very pleasing to the audience. The average patron witnessing the pictures does not know just when Mr. Burraston is playing from music or entirely without, but in either case the effects are equally good.

The natives of Honolulu, the place where Mr. Burraston opened the new Hawaii Theatre and directed the music and motion pictures, called him "Leeokana," which means the "Voice of the Organ." Mr. Burraston was very popular in Honolulu, and he was honored by the inhabitants by being made a member of the Phoenix Lodge, a purely Hawaiian organization. Following his twelve months residence in Honolulu, Mr. Burraston went to San Francisco, where he was organist at the California Theatre.

The photoplay, "Souls for Sale," which is the feature production this week at the Capitol, was one of the pictures that Mr. Burraston musically interpreted before he left his post at the California Theatre.

THE ROYAL TRUST CO. EXECUTORS AND TRUSTEES

GARDEN PARTY OF ST. GEORGE'S SOCIETY

Arrangements Made for Event With Which Sale of Work Will Be Held

The forthcoming garden party and sale of work to be held under the auspices of the local branch of the Royal Society of St. George, at the Precincts, on Wednesday next, from 3 to 9 p.m., is worthy of special interest. Those attending will not only have a chance to aid a society which owes its existence to the fostering of British ideals, and the maintenance of Imperial connection, but from whatever the viewpoint, the committee in charge believe that attendance at the function will ensure an afternoon both profitably and entertainingly spent.

Mrs. W. C. Nichol will open the sale of work at 3 o'clock, and thereafter at various intervals during the afternoon and evening. Features of special merit wil be presented. Following is a partial programme: The West End Players will present some costume dances, and the Radio Boys will also give a turn. Several musical items will be contributed, Mr. Norman Buckle assisting. There will be tennis and other games and dancing in the evening, and refreshments will be served till 6 o'clock.

BROWNIES' HAPPY DAY

The 1st Victoria Brownies weekly meetings have been discontinued for the two holiday months. The attendance and work on the whole during the past year have been very good. The Brown Owl decided to give her packs a picnic on June 30 as a farewell and the Dr. O. M. Jones Chapter, which adopted them three years ago, very kindly enabled her to do so by contributing most generously to the expenses.

The twenty-four Brownies assembled at headquarters looking very smart and coming to attention when their pack leader arrived at 9 a.m. to escort them on the Uplands car to the terminus, whence they were taken by motor to a beach near Finnerty Bay. The fire was lighted and the dinner cooked by the Brownies themselves. In the afternoon after a rest, during which the Brown Owl read to them, they played games for which prizes were given, and bathed, partaking of a hearty tea at 6 p.m.

A signalling flag was given to the "Gnomes;" the six winning the most competitions. A Brownie Pack is divided into sixes, containing, of course, six Brownies each—each six has a different name.

The meetings will be resumed on September 4, and the Brown Owl will gladly give any information and welcome recruits. Apply Mrs. H. G. Goward, Cadboro Bay P.O.; tel. 741R.

Oil King Celebrates Eighty-Fourth Birthday

TARRYTOWN, N.Y., July 7.—John D. Rockefeller will celebrate his eighty-fourth birthday tomorrow at his home, Pontico Hills. The celebration is scheduled to be a quiet one.

In the morning Mr. Rockefeller will attend services at the new Community Church. He has invited only a few close friends to sit with him in the evening. Since the death of his brother William, Mr. Rockefeller has dispensed with the customary annual entertainment of many members of the family.

PANTAGES

THREE DAYS

Beginning Tuesday Matinee

Usual Prices — No Advance

3 Shows Daily, 3, 7 and 9

Band Concert in Front of Theatre Before Every Show

Grand Street Parade at Noon on Wednesday and Thursday

THIRTY THIRD SEASON

The Famous GEORGIA MINSTRELS

40-PEOPLE-40

Band and Orchestra

ONLY SHOW OF ITS KIND IN THE WORLD

WATCH FOR THE STREET PARADE

USUAL PRICES — NO ADVANCE

BEST QUALITIES | DAVID SPENCER, LTD. Store Hours—9 a.m. to 6 p.m.; Wednesday to 1 p.m. | SUPERIOR VALUES

Women's Queen Quality Shoes on Sale Monday at $5.95

Clearing Out All Our Boys' Summer Wash Suits Monday

Values to $1.25 and $2.00 for - **$1.00**

Suits made in Oliver Twist Style, with light tops and dark pants, fawn or brown., Sizes for 3 to 6 years. At.....**$1.00**

Boys' Wash Suits, with light tops and navy pants, with tabs on blouse, giving a neat appearance to the suit. Sizes for 3 to 6 years. At.....**$1.00**

Two-Piece Linen Suits. Coat and pants separate. They have turn-down collar and are fastened in front. Sizes for 3 to 7 years. At **$1.00**

Two-Piece Suits, in navy and grey. Coats and pants separate. They are finished with pocket and belt, for the ages of 3 to 6 years. Big value at.....**$1.00**

Boys' Blouses of light and dark striped cotton. English blouses with elastic at waist and sailor collar. Sizes for the ages of 3 to 6 years. At.....**$1.00**

—Children's, 1st Floor

Clearing All Boys' Straw and Wash Hats

In the Children's Section

Values to $1.95, All to Go at

25c, 50c and $1.00

White Pique Hats, with band of ribbon or cord around the crown. Sizes for the ages of 2 to 6 years. Values to 75c for, each.....**25¢**

A large assortment of colored Wash Hats, in khaki, blue and white check, navy and white, brown and tan corded rep. Sizes for the ages of 2 to 6 years. Values to 75c for, each.....**25¢**

White Straw Hats, with band around crown and silk hats in blue and white. For the ages of 2 to 6 years. Values to $1.00 for.....**50¢**

White Straw Hats with navy band, and bound around the edge with navy ribbon; small sizes for the ages of 2, 3 and 4 years. Values to $1.95 for.....**$1.00**

—Children's, 1st Floor

Women's Sweaters

Clearing at $2.90 $3.90 and $4.90

All-Wool Tuxedo Collar Sweaters, in fancy and plain weave; light or medium weight. They have long sleeves, narrow belts are shown in henna, eau de Nile, red and black, green and white and American Beauty. Sizes 34 to 36. At **$2.90**

Jersey Cloth and Heavy Knit Sweaters, in tuxedo and button-up styles, eau de Nile, Oriental, green, American Beauty, henna, rose and flame. The heavy knit models are in navy, black and brown. Sizes 34 to 40. At.....**$3.90**

All-Wool Jersey Cloth Sweaters, in pull-over styles, with plain backs, narrow belts and trimmed with self buttons; Oriental, American Beauty, black and green. Special at, each **$4.90**

—Sweaters, 1st Floor

Women's Cotton Nightgowns and Corset Covers

At Sale Prices

Nightgowns of White Cotton, trimmed with colored binding and plain pink trimmed with lace and fancy stitching. Regular $1.25. On sale at .....**75¢**

Nightgowns of good quality, some trimmed with linen lace, some trimmed with embroidery. Values to $2.00. On sale for **$1.25**

Corset Covers of White Cotton, made in slip-over styles and trimmed with fancy muslin. July Sale bargains at **25¢**

Corset Covers, of white nainsook with yoke of lace threaded with ribbon. On sale at.....**50¢**

Corset Covers of white nainsook, with deep yoke of lace. Sale Price .....**75¢**

—Whitewear, 1st Floor

Women's Bathing Suits Each, 98c

Bathing Suits of strong grade stockinette, navy with red or white trimming, with or without sleeves. Values to $2.00, for .....**98¢**

—Whitewear, 1st Floor

Sale of Women's and Misses' SUITS

Arranged for Monday With Prices Exceedingly Low

In this sale of Women's Suits are offered values most unusual. The suits are all in the favored models. Made from dependable cloths, and well finished. They are our regular stock and will bear the closest inspection.

Jersey Cloth Suits, featuring straight coats, with narrow belts and patch pockets; tuxedo or tailored collars, and skirts slightly gathered under narrow belt. Shades grey, brown, taupe, peach, blue, plum and mixtures. Big values at.....**$7.50**

Flannel Suits, with straight cut coats, having tuxedo collars and pockets piped with cream on shades of scarlet, saxe blue and green. Beautiful combinations, with skirts of cream flannel. Special at **$12.50**

Polo Cloth Suits, made with long roll collars of contrasting shades or in overcheck. The colors include rose, green, saxe and fawn. These are most exceptional values at **$12.50**

Sports Suits, including Jersey Cloths, with box coats, Peter Pan collars, finished with a few rows of contrasting braid around bottom of coat and skirt; sand, brown, grey and rose. Also homespuns in mixtures of grey, blue and sand. Straight cut coats with narrow belt and slit pockets. Values to $27.50. At.....**$17.50**

Navy Tricotine Suits, with narrow belt and slit pockets. They are trimmed with braid and altogether very attractive suits. Values $32.50 for.....**$19.75**

Navy Tricotine Suits, in box coat or blouse effect, with flare sleeves and long roll collars, braided or embroidered with touches of color. Also tailored styles neatly belted and finished with self trimming. Values to $42.00 for.....**$29.75**

Navy Suits, in Balkan or blouse effects and straight tailored styles trimmed with braid and embroidery. Also three-piece suits with Balkan style coat and dress tops of fancy crepe de Chine. Values to $57.00 for **$39.75**

—Mantle Department, 1st Floor

Girls' Corsets and Corset Waists $1.25

Young Girls' Sports Model Corsets, of figured material with elastic top and free hip; short skirt, soft boning and four hose supporters. Sizes 21 to 27. At.....**$1.25**

Girls' Corset Waists, made of pink or white coutil; lace back, button front and four hose supporters. Buttons around waistline for supporting clothes. Sizes 21 to 27. At **$1.25**

—Corsets, 1st Floor

Babies' Rompers and Creepers at Special Prices

Creepers of Seersucker and Rompers of Chambray. Regular $1.75 values. On sale for .....**75¢**

Blue and Pink Rompers, with embroidered collars. Very pretty garments. Regular $1.50 for **$1.00**

Rompers of White Pique, Chambray and Casement Cloth, and Romper Dresses of gingham. Values to $2.00. Selling for.....**$1.25**

—Infants', 1st Floor

Queen Quality SHOES

A Special Sale of Women's

Queen Quality SHOES

$5.95

A remarkable offering that will be appreciated by women who know the merits of this famous American shoe—(Queen Quality).

300 pairs of Tongue Pumps, in patent, black kid or black calf, with light, flexible soles and covered Louis heels. Sizes 2½ to 8; widths AA to D. These are all regular stock, made for this season's trade, and all stamped with the maker's trade mark (Queen Quality) on the soles. Neat shoes, very stylish, perfect fitting, and of excellent grade leather. Take advantage of the offering to get a smart, fashionable shoe at an exceedingly low price. A pair **$5.95**

Men's Negligee Shirts

July Sale Values

Men's Broadcloth Negligee Shirts (Tooke Brand). This is a substitute for silk and will wear and wash better. They are made with soft, double cuffs, centre pleat and soft neckband. They are in coat styles, are well finished and shown in all sizes. Colors are white, cream, pearl grey, tan. Each, **$4.95**

Collars to shirts for, each, **35¢**

Men's Negligee Shirts of the finest English Cambric, with Damask finish. They are patterned in neat stripes of blue or mauve, fast woven colors; have soft double cuffs and starch neckband. All sizes. Selling for, each.....**$3.50**

—Men's Furnishings, Main Floor

Silks on Sale Monday

29-Inch Figured Spun Silks, all-silk and French manufacture. Shown in all-over and spot effects. Will give endless wear and launders easily. Cream grounds with colors. At, a yard, **$2.25**

38-Inch Stripe Silk, a smart looking fabric with a cotton back. A strong material and suitable for dresses, pajamas, etc. Shown in a large range of designs and colors. At, a yard, **$1.98**

36-Inch Silk Tricolette, a well woven silk of fine texture for dresses and waists. Shown in shades of clover, tallow, Copenhagen, tobac, nigger and Japan blue. Regular $2.98 for.....**$1.98**

36-Inch Silk Stripe Crepe, a most desirable material for dresses. A dainty material in white, grey, mauve and peach grounds. At, a yard **$1.95**

—Silks, Main Floor

Babies' Coat Sweaters Special $2.90

Coat Sweaters of best grade wool, with turn-down collars and turn-back cuffs. They are fastened with pearl buttons, and suitable for the ages of 6 months to 3 years. Very special value at **$2.90**

Anticipating the Great Demand for

RATINES

We Have Just Received a Big Shipment Direct From the English Mills and Offer Them at Very Low Prices

These have been bought at great advantage and are offered in all the desired plain shades, including white; a large variety of stripes, plaids and fancy colorings—All the newest. Note the remarkably low prices:

Woven English Ratines, in stripes such as mauve, grey, saxe blue and nine other good stripes, all fast shades; 38 inches wide, and big value at, a yard..... **69c**

Woven English Ratines, in new designs and ideal quality and all new, including white, mauve, saxe, grey and twelve other popular designs; 38 inches wide. Big value at a yard **95c**

Woven English Ratines, in plain checks, the famous double quality. The quality that made ratines renowned for durability and style. Henna delf blue, brown, black and eight other checks; 38 inches wide. Big value at, a yard **$1.25**

Fancy Ratines, some more purchases in these grades away below regular prices. A manufacturer's clearance of this season's designs and colorings. All new goods. Lot 1—38 inches wide. Wonderful value at, a yard **69c**

Lot 2—38 Inches wide in ideal colorings and designs. All direct from the mills. Rare value at, a yard..... **95c**

Lot 3—A splendid selection of the latest fancy ratines; 38 inches wide. Rare value at, a yard..... **$1.25**

Plain Ratines, in all the wanted colors, over 30 shades to select from. An ideal material for one-piece dresses, skirts or suits. Remarkable value at, a yard..... **79c**

White Ratines, now in great demand; 38 inches wide, and big value at, a yard..... **95c**

White Ratines in fancy design, very smart for one-piece dresses; 38 inches wide. Big value at, a yard **$1.25**

—Wash Goods, Main Floor

Monday Hardware Bargains

Screen Doors, sizes 2 ft. 10 in. x 6 ft. 10 in., 2 ft. 8 in. x 6 ft. 8 in. Regular value $4.25. Special at, each.....**$3.00**

Two Only, "Red Wing" Lawn Mowers, 16-inch with four blades; plain ball bearing. Regular $12.95. Special, **$10.25**

—Hardware, Lower Main Floor

The Colonist's Pictorial Page

Marine parade of the Brighton Carnival which is an outstanding English affair.

Countess Xanet, French social leader, a cting as judge in an artistic doll contest.

A Toronto family finds a solution to the heat problem. Snapped on one of the city's beaches.

Lady Audrey coming in just enough in the lead at Aqueduct.

An American visitor claims that the girl of U. S. A. takes all the tricks for beauty. His Canadian friend made this random snap on the Toronto boardwalk as his side of the argument.

Guy Gundaker, Philadelphia restaurateur, who is the new head of the International Rotary Clubs.

Jimmy Dougherty, probable referee of the Dempsey-Gibbons clash if it is ever staged.

Cornelius Vanderbilt, Jr., son of the financier, who is preparing to publish a newspaper.

Ethel Barrymore, one of the queens of American actresses, is suing her husband for divorce, charging cruelty.

Princess Mary and Viscount Lascelles chatting to the bridesmaids at the recent marriage of Lady Mary Cambridge.

Olive Barnes, Toronto girl, who has received the diploma of the Royal Life Saving Society of London, England.

The first public appearance of the Duchess of York since she was stricken with whooping cough shortly after her marriage.

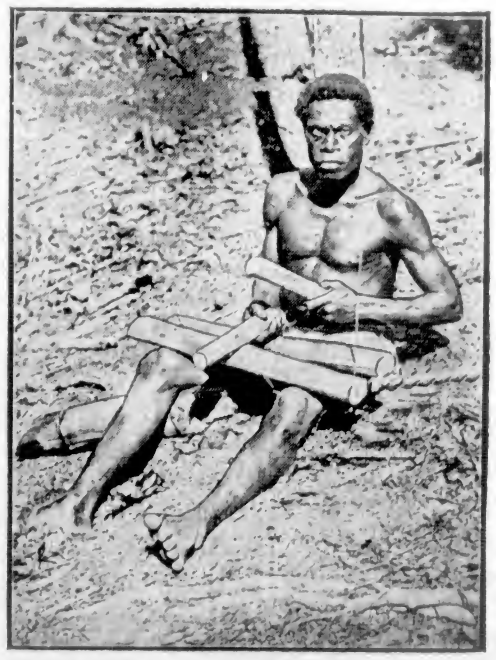

A South Sea Islander proposes to a young lady by summoning her father with a tom-tom made of three bits of bamboo and telling how much he is worth.

A Page For CHILDREN

Johneen Duffy, Poet

AT one end of the long, rudely furnished Donegal schoolroom presided the master; at the other, his assistant. The older colleagues and gossoons faced the master; the younger ones faced the assistant.

Shane O'Donnell, the biggest and most advanced pupil of the master's division, occupied the end seat. He was a fine upstanding lad with a good brain. His ambition was to be a master himself some day. At the other end of the unpainted bench sat Mary Anne Duffy, oldest of the girls. Mary Anne was a little Irish beauty with light brown hair demurely braided, delicate features and very white skin except for very red cheeks. Shane adored Mary Anne, but, big bashful chap that he was, his adoration was still his own carefully guarded secret.

About halfway down the assistant's front row sat Mary Anne's small brother Johneen, a slight little fellow with large head and dreamy dark blue eyes. As was customary in the country schools of that part of Ireland, lessons were conducted partly in English and partly in Gaelic.

Johneen had a Gaelic primer, which at that particular moment was lying idly across his knees. Johneen's eyes were set in a faraway stare, for he was listening to the master who was loudly and excitedly declaiming Gaelic poetry to the advanced class. The little lad did not know why the master was doing it; neither could he follow all of the meaning, but the sweep and surge and swing of the verse had him spellbound. It was his turn to read from the Gaelic primer, but of that he knew nothing whatever until a stinging blow across his knees from the assistant's switch brought him back with a jump and a whimper.

The master's rows were in a state of nudging, wriggling excitement, less over the poetry than over the announcement that had preced it. The Gaelic League was to hold a feis at Letterkenny in a fortnight. Prizes were offered for poems in the elder tongue composed by school children. The master had just promised to take the author of the best poem in his school to the feis at his own expense. The lucky winner would ride on a tram and stay all night in a hotel, besides experiencing all the delights of the festival itself.

Shane's head was up and his jaw had a firmness of set that boded ill to less earnest competitors, but it was not of tram or of hotel or even of the feis that he was thinking. His dream was that the gentle blue eyes of Mary Anne Duffy should shine approval on his deed. He had already chosen the wrecking of the Armada off the Irish coast as his theme, and he was determined to labor valiantly.

A week later Shane stayed after school to work at the poem. Mary Anne made an excuse of copying an exercise to linger also, and they walked home together.

"I'm sure and certain, Shane, as you will be tha one to travel to Letterkenny with the master. Who elsa can write so well as you?"

"Would—would—you be middlin' proud to think you was knowing me, Mary Anne?"

"I would that, Shane."

A red wave surged up to Shane's face to his very hair. From an inner pocket of his coat he drew forth a tawdry enameled brooch. "I was buying you this bit brooch last fair day."

"O Shane! It is the grandest fairing whatever! But you never gived it to me."

"I was playing ninepin with the boys—" Here embarrassment choked his utterance.

"You were playing ninepins—" she said.

"I was. The fairing fell out on me, and the boys were codding me terrible, and I told them it was for no girl at all, but won off the man with the prizes which you throw hoops to get, and me to have no use for it."

"Barrin' the boys, would you be wishing me to have it?"

"I would," he asserted fervently.

"I could be keaping it hid away until I go to America," she ventured. "When I will be fair destroyed with thinking long of home, it will mind me of an old schoolmate."

Shane, fairly dizzy with delight yet cautious withal, handed her the brooch. "Do not be revealing it on me beyant, or somebody might crack of it in a letter.

"I will not reveal who givad me the illigant bit brooch."

Shene wriggled with delight and relief.

"I was staying late, Shane, for tha chance to ask a kindness of you."

"Put a name on it, Mary Anne, and it is yours."

"It's about Johneen. Some folks do be thinking him not quite right in his mind, because he acts so quser; but he is right, Shane; you know he is right and fair intelligent."

"He is, Mary Anne, but he's got his own way of being smart, which sometimes looks like foolishness to the rest. Do you mind when the cow tossed him out of the byra door for looking into her eyes to see what she was thinking?"

"Yes, Shane, and I mind tha day when he fell out of the tail of tha cart into the river because he was so took with tha pretty swirls in the water he forget to hold on."

"What do ba his trouble now?"

"Worse nor anything yet. He makes queer talk to himself while harding tha cow, and our mother fears him to be under soma enchantment. Now would you be creaping up on him unbeknownst to see what you make of the matter?"

"I would do more than that for you, Mary Anne, as you well know."

Shane left the girl at her own door and proceeded to stalk Johneen by a series of boyish manoeuvres in which he took legitimate satisfaction. At last he lay flat among some bushes not more than twenty feet from Johneen.

Sure enough, the lad was lilting along to himself. The chant was irregular at first with many repetitions and frequent dead stops. Shane caught a Gaelic word here and there. At last Johneen mounted a stone and delivered himself of tha incantation complete.

Shane listened spellbound to the point of forgetting himself even Johneen. It was only when the little lad hopped down from his rock and returned to tha grazing cow that Shane remembered where he was and why. "Tha spalpeen!" he muttered below his breath. "The outrageous little spalpeen to ba finding all that in his own head!"

Then he rolled over; and his face was down on his arms among the prickly whins. The world-long battle between conscience and desire raged in his soul. He shrewdly divined that Johneen had no idea of his own performance other thah as a sinful amusement that kept him in disgrace with his family. And it wasn't shutting the doors of festival wonder on himself that ha minded most; it was the shama before Mary Anne Duffy of being out-poeted in the contest by her brother of tha infant class.

Shane emerged from the moral contest on the right side, but rough and excited from tha inner tussle. He jumped up, leaped the ditch and faced the startled herdsboy. "Did you find them poetrles inside yourself?"

Johneen nodded wretchedly.

"Take up your cow and come along!" said Shane.

"I was—doin' no harm, Shane—"

"Get up your animal!"

Johneen obeyed. Leaving the cow in the byre, Shane merched the younger lad to his home hearth. Mrs. Duffy and Mery Anne were knitting by the peat fire. "What has come across Johneen?" breathlessly inquired his mother.

Shane shook him fiercely by the coat collar. "We must ba takin' him this minuta to the master, whom I believa to be lingerin' yet at the schoolhouse. Coms you along and Mary Anna without waitin' for naught."

Johneen whimpered and hung back, but his mother and Mary Anne each took a hand, and resistance was futile. The master looked up in mild astonishment from the stack of exercise books that he was correcting.

"Master!" shouted Shane. "This wee gossoon has made a Gaelic poem to beat any in the whole school! You will be kilt with joy to hear him! You will be for takin' him to Letterkenny! I doubt not the spalpeen will be comin' back with the best prize of the feis!"

"Holy saints!" ejaculated his mother. "He got it off the fairies! Mary Anne, what was I telling you since?"

Johneen stared with relaxed jaw; his world was whirling round him like a witches' dance. In an agony of shyness he made a dash for the door, but was captured and brought back by Shane.

"Master, you mind them three rocks out in tha bay named the Old Women? And you mind the saying thet once in seven years at sunrise they may be startin' to tha shore, but if any turns eyes on them back they must go to their places for another seven years of waitin'? If they was succeedin' it's three old, old women thay would be, fit only for the almshouse. It's about them craturs tha lad made his poetrles. Speak it out Johneen, for the master.

The boy began timidly enough, but rose to the real orator's exhilaration from having an audience:

"We are three harmless old souls,
Tomorrow we try again for tha safe warm land.
O kind people, look not upon us.
Turn your faces to the west and not the east,
For, if unseen we reach the sand, women we are again,
Harmless old women doing ill to none.
It's weary we are of waves and storms.
It's weary we are of shellfish and the wide sky.
Oh, for the turf fire of the almshouse!
Oh, for tha faces of other old women, wrinkled but kind!
Oh, to be kneeling in church of a Sunday out of the wind to pray!
Oh, to leave our bones in tha cosy churchyard at last!"

Mrs. Duffy frankly dabbed her eyes with the corner of her apron. "I will not be lookin', and once they is landed safe it's meself will be bringin' of 'em home for a cup of tay."

Mary Anne turned to Shane. "But your poem is the grand-soundin' ona altogather. It cannot be that our Johneen's is better nor yours. When I hear yours I'm thinkin' what a grand composition it do be, and with Johneen's I'm forgettin' all excepting them poor old craturs wearyin' out there in the salt water."

"Mary Anne, you've said it your own self. Meanin' to praise mine, you are yet condemnin' it as it deserves. Hear you that blackbird on yon whin?"

"I do."

"If I was to wear out me mouth tryin' to sing what comes out of the bird's nib, that would be me poem, Johneen is tha blackbird himself singin' away."

"It's perfect Gaelic verse in a most fine and uncommon metre," pronounced the master, "and, coming from so wee a lad, the feis will go mad over him and the praise and presents he will ba receiving."

"Blessed mother!" cried Mrs. Duffy, "It was to be seen on him all along he was no common child. He shall have boots, and I will be makin' him a grand new pantaloon so he will look grand at the feis."

With that she hustled Johneen back to tha cottage. Mary Anne waited to thank the master and then joined Shane, who was waiting shamefacedly just outside tha schoolhouse door.

"Will you be greet with me any more, Mary Anna, when your brother, a mere infant, is excelling me to smitharesns with his bit poetrles?" ha askad her anxiously.

"O Shane! It was that illigant and generous in you to give up to Johneen! How could you be doing that sama? Why, it was like the master might hava done, or Robert Emmatt, or Daniel O'Connell. I'm—terrible proud—to be greet—with you. I'm thinking—to be knitting you tha like of some socks—"

"They would be, coming off your hands, me prize of the world," he managed to say, and I will not ba envyng Johneen his joy of tha feis."

Back with his cow, which was chewing contentedly, Johneen mounted his stone and recited his poem over and over, forgetting the promised fame and prises in a fresh burst of joy over the thing he had made.—Amanda Matthews Chase in Youth's Companion.

The Eye

No sense is so precious as that of sight. Yet few of us know much about that wonderful organ, the human eye. In My Magazine, an excellent periodical for young people, there is an article on "Your Wonderful Eye," which contains the following description of the eye. The writer takes for granted that his readers will take the trouble to think. He says:

Quite simply, the eye is a camera, with a series of lenses arranged in a dark chamber; the iris serves as a shutter, and the object of the whole apparatus is to form on the retina—the sensitive plate at the back of the eye—an image of the object photographed.

When a beam of light comes from the object it passes through the cornea and other layers of the outer part of the eye. All of these substances are rather complicated. But think what happens.

An ordinary photographic camera needs painstaking adjustment in order to obtain clear images of near or far objects. An opera glass must have its lenses screwed backward and forward. So must a telescope, in a much more prodigious way. But the eye focuses itself on near or distant objects without winking. It is as quick as thought. This is whet is called the eye's power of accommodation. What the eye does is first to contract the pupil, making it smaller when looking at a near object, and then to alter the front surface of the lens, making it more curved, or, let us say, more convex. When the eye shifts its gaze from near or distant objects the eye lets the front surface of its principal lens get a little larger and flatter. It does not do all these things without our knowing it; we wish it done, and it is done. But we scarcely realize the number of eye muscles, six at least, which are called into play when focusing.

As for the sensitive plate behind the eye, that is even more wonderful; and, after all our study of it, it is not altogether understood yet. It is a plate with ten layers, of which the most important that we will mention are the rods and cones, the granular layers, and the nerve-fibre layers.

The rods and cones are really the ends of the nerves that lead to the brain. They are sensitive to light, which is to say that when the beam of light coming through the lens falls on them it actually alters them. In the outer parts of the rods there is a stuff called visual purple, and when light falls on this it first becomes yellow and then colorless. The visual purple is, let us say, the chemical of the protographic plate of the eye.

But the really wonderful thing about this retina, and all the layers of which it is made up, is that it is not merely sensitive to light; it can tell what sort of light. It can distinguish color. It is for ever taking instantaneous moving color photographs. It has a wonderful command of color. It can see, not merely the chief colors, the Big Six—red, orange, yellow, green, blue and violet—but all the mixtures and gradations of these.

It has been noted of them that they can be arranged by the eye in octaves, and a great painter usually employs a range of four octaves, or thirty-two hues.

Whether animals can distinguish as many colors as human beings is doubtful. They may, perhaps, see some colors that we cannot, as a dog or a cat can hear shriller sounds than we can hear; but it is more likely that they see a smaller number.

Among human beings many are partly color blind; a few almost entirely so. About one person in twenty misses out some colors, and about one in thirty cannot tell red from green. It is suspected that among savages and primitive races the power of distinguishing colors is smaller than among civilized ones, as if the eye had educated itself up to distinguishing colors better as time went on. It is also asserted by Dr. Edridge Green, the great authority on color vision, that a few people, one person in thousands, can distinguish an additional color among the Big Six we have mentioned—not a blend, but a distinct color.

Meg Merrilies

Old Meg she was a gipsy,
And lived upon the moors;
Her bed it was the brown heath turf,
And her house was out of doors.

Her apples were swart blackberries,
Her currants pods o' broom;
Her wine was dew of the wild white rose,
Her book a churchyard tomb.

Her brothers were the craggy hills,
Her sisters larchen trees;
Alone with her great family
She lived as she did please.

No breakfast had she many a morn,
No dinner many a noon,
And 'stead of supper she would stare
Full hard against the moon.

But every morn of woodbine fresh
She made her garlanding,
And every night the dark glen-yew
She wore; and she would sing.

And with her fingers old and brown
She plaited mats and rushes,
And gave them to the cottagers
She met among the bushes.

Old Meg was brave as Margaret Queen,
And tall as Amazon;
An old red blanket cloak she wore,
A chip-hat she had on;
God rest her aged bones somewhere!
She died full long agone!

—John Keats.

According to statistics the population of the world more than doubled in 114 years ending with the year 1911.

A Backward Look

The men who worked with might and main to form the Union of Canada and those who strove to keep the Provinces separate have almost all passed away from their earthly homes. The schoolboys and girls who saw the first Dominion Day are, if living, old men and women. Even the babies born on that day are grandparents or grand aunts and uncles. And yet, in the lifetime of nations fifty-six years is but a short period.

How did the people of Canada live in the time of Confederation? Let us visit one of the farmhouses. It is a commodious frame building, solidly made, for the Winters are cold. Facing the high road in the second story is a big look-out window. There are several rooms, for the family is large, but the most comfortable is the big kitchen. The cooking stove is shining and the floor as white as sand can make it. The hardwood chairs and the table are spotlessly clean. On the dresser are shining rows of dishes. Near the door is a bench on which stand two buckets of cold well water and a basin. Above it, on a nail, is a tin dipper.

Before the open door is a wide platform, and beyond a grassy yard, round which is a low picket fence. The flower garden is on the other side of the house before the front door, where it is safe from little fingers. Outside the fence is the deep well, with its windlass, or perhaps a pump. On a shelf are three oil lamps, filled and clean.

The afternoon sunlight falls across the floor where two little children, a baby boy and tiny girl are playing on a big home-made rug. The mother, sitting near, is mending. As her busy fingers fly in and out of the coarse material we see a sweet, contented face framed in dark brown hair, arranged neatly and smoothly. The print dress, with its long, full waist and ample skirts, is cool and comfortable. As she speaks now and then to the little ones we notice the love-light in her eyes and the sweet tones of her voice.

The sound of the new reaping machine and the scent of clover come from the big hayfield. The oats are ripening in the hot sun and the wheatfield is still green, and waves as the breeze passes over. From the distant pasture field the tinkle of a bell may be heard. The great barn, with its roomy yard, is not so far away that the cheerful noise of the poultry does not come pleasantly on the air. Hens and ducks and geese form part of the house-mother's care.

Other sounds catch her ears, and her face lights up as the children come home from school. The sturdy boys are barefoot, but Milly, who is fifteen, is prettily dressed, and wears strong shoes and stockings. Mother hurries to the pantry to cut thick slices of bread and butter and find, perhaps, a sweet cake, for the children are hungry.

The bigger boys are sent out again to water the cattle at the brook and bring them home. By this time Milly has changed her frock and is ready to help her mother. No one is idle. Boys and girls on a farm are trained almost from babyhood to be useful. Even little Jim can pick up chips from the woodpile. All go to school. Schools are free, and ignorance is a disgrace. When mother and father were young there were few schools, but now everyone can have an education.

The clothes washed yesterday are folded ready for ironing, and in the cool room next the kitchen the young girl is soon at work, while mother hurries to get supper before father and the boys come home.

As the sun sinks lower in the Summer sky they come up the lane with a load of hay—the big bearded man, with his two clear-eyed lads. The elder, a thoughtful youth, after washing, picks up a book. He hopes to go to college in the Fall. The other, a merry boy, crosses the room to talk to his sister. They are soon laughing over stories of school, or eagerly planning some merry-making.

The children come in from the pasture, and the family take their places at the table. For a moment there is quiet and then, grace being said, supper is served.

Buckwheat pancakes with molasses or honey, white bread and butter, sweet milk for the young people and tea for the elders, bacon and eggs perhaps. Whatever there is, there is plenty of it, and the food is good and wholesome.

There is talk not only of the crops and the doings of the neighbors, but of the news of the week. The daily paper had not reached the country yet. Supper had scarcely begun when a neighbor comes in, and must fill the place made for him at the table.

When the good wife has learned the news of her friend's family, the men talk politics. Election is near. Each holds strong opinions on opposing sides. Both feel that they have a part in the government of their country, and neither is afraid to say just what he thinks of the opinions of the other. Mother is quiet, but her influence prevents the discussion from becoming a quarrel.

Meanwhile the older children are learning to think and to weigh arguments. There was much of this kind of education at the tables and firesides in the days when the Dominion of Canada was young. Yet few foresaw that in a few years these lads, and thousands from every settlement between Lake Huron and Halifax would be working on prairie homesteads or toiling in the mines and forests and fisheries of British Columbia.

The picture we have tried to draw is one of happiness, comfort and prosperity. Yet none of these young people had seen a picture show. Young men had grown up who had never taken a railroad journey. Electric light and street cars had not come. The Atlantic cable was scarcely in working order. The world had still to wait for the telephone. At school, children laughed at the tale of Darius Green and his flying machine. The motor cars which have so largely taken the place of horse-drawn carriages had scarcely been thought of. Who dreamed in that peaceful world that sons of the new-born Canada were to fight for justice on European battlefields and make a place for her among the nations of the earth? Truly the world has moved fast and far in those fifty-six years since the Act of British North America came into force.

A Glimpse of a Bear Family

According to many recent writers, bears are among the most interesting of woodland folk. One of the prettiest stories comes from the Snake River and was told by Major Charles Moody in Outdoor Life.

I was, says he, in that blissful borderland between sleeping and waking when I was startled by an unmistakable sound coming from the dense undergrowth. No person who has heard a mother bear admonishing her young will ever forget the sound. I sat up and listened. The bear was coming down to the spring.

In a few moments she broke through the brush and, followed by two cubs, made directly for the water. Though I was less than fifty feet away, so secure did she feel that she did not stop even to sniff the air, but came straight on. What a glorious chance for a shot! True, but such a thought never entered my mind.

The trio reached the spring and drank deeply, lapping the water like thirsty dogs. When they had satisfied their thirst the mother went down the small rivulet that flowed from the spring and sought out a muddy spot, where she proceeded to take a mud bath. The cubs at once engaged in mimic battle and playfully bit and scratched each other. Occasionally one would nip a little too hard, and the other would squall with pain and anger, whereupon the mother, who was stretched at full length in the mud, would rise and remonstrate.

Finally, tired of their play, the youngsters started exploring. It was not many minutes before one approached to within a few feet of me and, either seeing or scenting me, stopped with the most comical look of surprise and consternation on his brown face. Then he turned and ran back to his mother, and he certainly had some means of communicating his ideas, for the old bear soon wallowed out of the mud and reared on her hind legs. Then all three started away.

It was most amusing to see that family on the move; the mother was in the lead, pawing up the earth in her haste, and her offspring, were only a few feet behind, doing their best to keep pace with her. In a few minutes they dived into the brush.

The Oilfields of Mosul

After long arguments the governments of Turkey and of many other nations have come to agreements concerning the rights of their subjects to the oilfields near Mosul. Most of us have wondered what that region was like. A writer for The Daily Telegraph, one of London's chief newspapers, describes it.

At Qualzarah, between Mosul and Shargat, are the famous oilfields. The smell of them taints the air for miles, and in their present condition there seems little to justify the world-wide and brazen covetousness, that they have evoked. On a bluff over the river is a foul, black swamp of raw and stagnant petroleum, half-spanned by a broken bridge and edged at a respectful distance by the coarse tents of a mangy grass. A few refining kilns of blackened and tumbling brick barely stand upright a stone's throw away from the tiny offices where for months and years an ex-officer of the navy has worked like a Trojan from a single shallow well to supply the Northern Division with oil. At first sight it is strange that half the world is ready to quarrel about the development of this remote and lonely spot. But here there is the new life-blood of the world, and perhaps there is no other field on any continent which can rival in extent the enormous reservoir which possibly stretches for a hundred miles to the north and south of Qualzarah.

Yet great empires have risen, flourished and perished near the oilfields whose subjects knew nothing of the deposits which may in future enable men to traverse more swiftly earth and sea and air.

Will the men of this age be wiser than the philosophers of Greece, braver than the soldiers of Rome, or more skilful artificers than the builders of the buried cities of Babylon and Nineveh? Nay! Is it not to the little people once carried away captive to the banks of the rivers of Babylon that the world owes the lights that, when followed, has guided it safely on its upward way? It is not only the possession of great treasures that makes either a man or a nation great.

Queen Mab and Her Fairies

Come, follow, follow me,
You fairy elves that be
Which circle on the greene,
Come, follow Mab your Quene
Hand in hand let's dance around,
For this place is fairy ground.

When mortals are at rest,
And snoring in their nest,
Unheard and unespyed,
Through keyholes we do glide;
Over tables, stools, and shelves,
We trip it with our fairy elves.

Upon a mushroom's head
Our tablecloth we spread;
A grain of rye, or wheat,
is manchet, which we eat;
Pearly drops of dew we drink,
In acorn cups filled to the brink.

The grasshopper, gnat, and fly,
Serve for our minstrelsie;
Grace said, we dance awhile,
And so the time beguile;
And if the moon doth hide her head
The glow-worm lights us home to bed.

On tops of dewie grasse
So nimbly do we passe;
The young and tender stalk
Ne'er bends when we do walk;
Yet in the morning may be seen
Where we the night before have been,

NIAGARA FALLS

By ETHEL M. HARDIE

PART III—HISTORY

THE first account of Niagara Falls was published by Father Hennepin in 1698, and since then they have symbolized power for all the world. Thousands of tourists visit Niagara every year because of their beauty and also because round them centres Canadian and American history in the beginning.

On the banks of Niagara the French built forts to withstand the attacks of the English. Here England held out against the Americans. In the middle of the river is Navy Island, on which Wm. Lyon Mackenzie set up his revolutionary government, a cause as helpless in the new found current of patriotism as his little boat Caroline in the current of Niagara.

Here Queenston Heights and Lundy's Lane are everyday matters. Queenston Heights are preserved as a park, and you eat your lunch in the shadow of Brock's monument. On the very crest of the hill are remnants of earthworks thrown up by the Americans in their brave attempt to bring the whole of North America under one flag. Here, too, is erected a monument to Laura Secord, that intrepid little Britisher who crossed over twenty miles of woods to carry warning to Beaver Dame of a surprise attack.

Lundy's Lane has grown into a road running out of the Canadian city of Niagara Falls, and members of the original Lundy family still live by its side.

At the outlet of the river, Fort St. George and Fort Niagara still face each other, the one a ruin and the other a training station if I remember rightly, but whether or not, to Canadians and Americans they have lost their significance as units of war. At Niagara now there is nothing more formidable to face than customs officers and immigration officials.

For untold centuries Niagara has thundered with the overflow of one lake into another, a terror to all pigmy men who lived within sound of its voice. Now these same pigmy men are its masters.

Less than fifty years ago the mastery began. A fraction of Niagara's mighty force was turned aside and made to turn wheels with which man generated electricity. Today there are numbers of these diversions on the Canadian and American sides of the great dividing waters, and hundreds of thousands of horse-power are generated yearly.

Man realized his power and feared it. If he carried out his dreams of development there would be nothing left of Niagara but a stone cliff and a memory.

The two Governments took up the question, and it is decreed that only a certain proportion of water shall be taken from the river each year.

Man's idealism is still greater than his greed, and so Niagara lives.

Where Was Crusoe's Island?

How many boys who have read "Robinson Crusoe" have wondered where his island lay?

Some of you, perhaps, think it was Juan Fernandez, that solitude where Alexander Selkirk spent more than four years.

A clever Frenchman, Paul Dottin, who has studied the subject, tells us that this is quite a mistake. He sends us back to the story some of us have read too carelessly. We are told that Robinson sets out from Brazil upon a voyage to Africa—where he purposes to buy slaves—in the course of which he is shipwrecked. Juan Fernandez is in the Pacific Ocean, off the coast of Chile, which, you see, would be quite out of his course.

Not long ago it was stated that the island was Tobago, one of the smallest of the West India Islands. It was even believed that the cave was discovered and the skeleton of the goat taken from its burial place.

In contradiction of this, Mr. Dottin quoted the title of the story, which reads: "The life and most surprising adventure of Robinson Crusoe, of York, mariner, who lived twenty-eight years on an uninhabited island on the Continent of America, lying near the Mouth of the Great River Oronvoko: having been cast on shore by ship-wreck wherein All men were drowned but himself: as also a Relation how he was wonderfully delivered by Pyrates."

Now we are told Tobago was inhabited in 1659 (the year Robinson Crusoe was shipwrecked) by Dutch colonists, and it is not near the Orinocco.

The writer then goes on to say that there are several islands in the estuary of the Orinocco and that Defoe, the author of the story, had many maps of South America.

That Robinson Crusoe, his man Friday and his island were all creatures of the imagination of the author, the writer believes. It would be foolish to search for any of them. We know that Robinson Crusoe lives beneath a smiling sky, lulled by the murmur of the limitless ocean, which forms the wall of his prison. That is enough.

"The famous island is everywhere round about us. The child who reads Daniel Defoe's immortal book substitutes himself for Robinson; for him the island is the garden or the room where he sits; and separating himself in thought from the world about him he lives again the adventurous life of the hero of his dreams." If any reader has not read this wonderful story, let him begin tomorrow.

A Terrible Storm

Admiral Schroeder was Governor of the island of Guam when in 1900 it was visited by a hurricane. In his book, "A Half Century of Naval Service," he describes the awful visitation.

"The storm shutters in Government House," he writes, "had to be closed, barred and braced from the inside. One shutter after another was crushed in, and everything inside was wrecked. Not long afterwards a fierce ripping announced that the galvanized iron roof had begun to go, and soon the whole of it had been deposited in sections on the slopes and summit of the high ridge at the back.

"At noon the wind shifted, showing that the storm had passed to the southward. I made my way out to sea if anything could be done to help the townspeople. The fury of the wind made it impossible to stand or even to crawl in exposed places; the only recourse was to lie flat and roll or wriggle to the shelter of some wall or low ruin. I reached a piece of wall and stood behind it to catch my breath, but was soon driven away by fragments of it that were blown down on me; although brought to my knees, I escaped injury beyond a few bruises and a wrenched shoulder. By that time virtually everything—tiles, timbers, roofing and cocoanuts—that could blow about had already been blown away, and there was less danger from that source. But the sea was slowly rising, sucked up because of the diminished atmospheric pressure; its majestic swelling was awe-inspiring, as without a wave it engulfed all the low parts of the town and finally reached the plaza in front of the palace. There it stopped."

To that phenomenon, terrifying as it was to behold, one of the two station ships in the harbor—the Yosemite—owed her escape from instant destruction. "She had first been driven by the north wind against the coral-lined shore on the south side of the bay; and when the wind shifted to the east she was torn from there and driven out to sea, the rising of which enabled her to pass over the Calahon Bank, on which ordinarily there is not enough water for a vessel. If she had struck that bank she would inevitably have gone to pieces, and every man on board would have drowned."

Her companion ship, the Justin, which was sent in search of her, found her the next day, a hopeless wreck. Heroic work had kept her afloat. But she was slowly settling. Her officers and crew were transferred to the Justin and took with the mail the money, papers and other public property that they could carry. Then the Yosemite went down with her colors flying; and the people on the Justin stood with bared heads while three volleys of musketry gave to her the burial rites of a human being.

Skinning a Python

"Minds and Manners of Wild Animals" is the name of a book written by the noted naturalist Wm. T. Hornaday, of New York. He does not think that serpents are wise, though he declares that they are good-natured, patient and peaceful. He has had the best of opportunities of judging, for he is superintendent of the Bronx Zoo.

Still, Mr. Hornaday tells a story of a python which shows that the reptile possessed intelligence as well as patience and endurance.

The great creature had just arrived and was in bad condition, for it had been many weeks without a bath, and that at skin-changing time; so that the old skin, instead of being naturally and properly shed, had dried upon its body. If tha snake were to survive, the dead epidermis must be removed without delay.

The python, fully coiled, was taken from its box, gently sprayed with warm water and placed upon a graveled floor in the snake house. Five keepers provided with sponges, forceps and pails of warm water gathered round it.

A stream of cold water, says Mr. Hornaday, was then suddenly shot in a deluge upon the python's head, and while it was disconcerted and blinded by the flood it was seized close behind the head. Immediately the waiting keepers grasped it by the body from neck to tail and straightened it out to prevent its coiling. Strong hands subdued its struggles and without any violence stretched the writhing wild monster upon the floor. Then began the sponging and peeling process. The frightened snake writhed and resisted, probably feeling sure that its last hour had come. With the lapse of time the serpent became aware that it was not to be harmed; for it became quiet and lay still. At the same time, we all dreaded the crisis that we thought would come when we reached the jaws and head.

By the time the head was reached the snake lay perfectly passive. Beyond all doubt it understood the game that was being played. Now, the epidermis of a snake covers the entire head including the eyes! And what would that snake do when we came to remove the scales from its eyes and lips?

It continued to lie perfectly still! When the pulling off of the old skin hurt the new skin underneath the head flinched slightly just as any hurt flesh will flinch by reflex action; but that was all. For a long hour or more and even when the men pulled the scales from the eyes and lips that strange creature made no resistance or protest. I have seen many people fight their doctors for less!

That wild, newly-caught jungle snake had quickly recognized the situation and acted its part with a degree of sense and appreciation that was astounding. I do not know of any adult wild mammal that would have shown that kind and degree of wisdom in similar circumstances.

The largest talking machine needle in the world measures 6 feet 7 inches in length and was built for window display alone.

Farm and Garden

Ornamental Water Effects

WHEN the hot sunny days of July come how one appreciates a cool bit in the garden where water meets the eye and even speaks to the ear. The ways in which water can be utilized are so many and varied and range so adaptably from the humble tub to the most elaborate architectural effects and from the simple naturalized pool in fond imitation of some picture created by Dame Nature to the entirely formal fountain and stone basin that there is opportunity for every gardener to have water in some form, no matter how small the garden. Naturally, one would wish to have the water bit in accordance with the general scheme of the garden, and if the limitations of a city lot impose a formality of design upon the garden, as it usually does, the most beautiful effect will be gained by carrying out the formality in some decorative way as regards the water. For let it be understood, we most frequently get the happiest result from accepting the limitations imposed and then adorning them. In a garden where the boundaries can be concealed by irregular plantings of shrubs and the paths do not necessarily have to take straight lines, a natural effect can be gained in a comparatively small compass. But where the boundary fences, uncompromisingly straight, are plainly visible, it is usually much better to carry out the formalism imposed by those circumstances and use all the beautiful devices that make formal gardens attractive. An ornamental bird-bath of simple and beautiful lines placed in the centre of the small square of lawn which is all that many front gardens can achieve will invariably lift the garden completely out of the commonplace.

To go a step farther a sunk tank or even a tub filled with water nearly flush with the level of the lawn is within the reach of any gardener. Much has been written about growing water-lilies in tubs but the whole idea implies that the water is only a secondary consideration. Now water by itself has the highest decorative value as may be seen by recalling the innumerable pictures that have water in the foreground for their chief interest. The mirror-like qualities of water at rest have the effect of reflecting bits of sky and surrounding foliage and flowers, as well as bringing a spot of sparkling light down to earth that is most precious in itself and should certainly not be marred, for that is the right word, by covering the surface with too much plant life. Where the tank is large enough there will be room for the floating leaves of a lily, but care should be taken that not more than a third of the surface of any stretch of water should be covered. It is much better, where the actual extent of water is small to carry out the idea of dampness by planting beside it certain things that suggest waterside conditions. But even these plants should be kept well restrained or they will soon grow into a rim of foliage around the water that again will hide its decorative value to the whole garden. There is something very pleasing about the ovate leaves of funkias that make them welcome in such a spot. It is not perhaps generally known that the calla lily of the window garden delights in just such dampness and its striking foliage and pure white flowers would add great charm to the formal tank. Iris kaempferi or even the more common germanica gives an aquatic air and very beautiful are the small herbaceous spireas such as astilboides. Some such group of bold-growing plants might be placed by the tank opposite to the principal approach or point of view, in no case should they be dotted around the margin. The rest of the margin should be planted with low-growing things such as the true forgetmenot, myosotis palustris. Violas are very pretty used in this way, and so is the dwarf ageratum.

The tank itself need not be deeper than two feet, eighteen inches is quite sufficient if only the water effect is desired or if the water lilies desired are dwarf varieties. A stone or concrete kerb is desirable for a formal effect. If the tank is quite small, evaporation and re-filling with the hose or watering-can will give sufficient change, but with a large pool a pipe connecting it with the drainage system of the house will be necessary, and, of course, must be provided in the process of construction. If possible this pipe should be straight in order to make it easier to remove any obstruction that may occur. Constant changing of the water is not necessary, to keep it sweet it may be run off every two weeks and renewed.

Where a perfectly natural effect is desired with water the preparation of the tank or pool is the same as for the formal effect. Here, however, the sides may be sloping or stepped in order to accommodate plants requiring different depths. In the natural effect, of course, all artificiality of outline and rim must be carefully obliterated. Perhaps one of the chief merits of the natural way of gardening is that it drives the wise gardener to study how Nature does it. Generally speaking the most picturesque effects are gained by only gentle curves. The shore line that is thrust into the water is usually bolder than the rest of the outline, and this little cape or promontory may be planted with bushes or strong-growing plants to emphasize this, while the corresponding bay may be planted with dwarf things. But here, as with the formal arrangement, in no case should the water be so overgrown and hedged in as to destroy its capacity for reflection.

At only a moderate amount of outlay for water a garden can be well furnished with this cool element so attractive and refreshing in summer. For example, in the formal arrangement generally to be seen in the front of a house a fountain and basin of attractive design could be placed. The overflow from this could be conducted by a pipe to a natural planting screened by shrubs, where it could be conducted over a ledge for a miniture waterfall or a series of ledges cascade fashion, to fall into a pool planted on natural lines. The overflow of the pool in turn would keep the margins moist for a number of moisture-loving plants. If this last arrangement were asociated with rock-work very picturesque effects could be obtained and the humid atsmosphere obtained through evaporation would benefit many of the rock plants.

The Performance of Grain Crops

Value of Careful Observations

Investigation shows that many farmers do not sow varieties or combinations of different kinds which are best suited to their farms. Some even do not know the name or the performance record of the variety they are using. A closer observation of the growing crops than these now enjoy on some farms would often lead the farmer to doubt the value of the variety he is growing, and to subject it to a critical investigation. He would arrange to have it tested out in comparison with other sorts either at his nearest experimental station or on his own farm.

What Should the Farmer Watch For?

The factors which determine yields, apart from soil fertility and physical conditions, are strength of straw, date of maturity, resistance to rust, degree of tillering and of shattering, and percentage of hull and of double kernel in the case of oats. The difference between varieties in regard to these practical characters is often very marked, but unless one be careful, he may be misled by appearances. For instance, many farmers are growing oats which appear to be large and plump, and apparently superior to other less attractive sorts. Were they to make a close examination of a few kernels, however, they might find that the plumpness of the former was due to an unduly thick hull which is without value for feeding purposes. Similarly, one might form an incorrect judgment of a variety on the basis of type of head. Thus a side or "mane" oat appears to be more productive than does the ordinary spreading type of panicle, whereas the reverse is usually the case, as practically all our best varieties are of the latter type. Actual yielding tests, and a careful examination of the quality are the only reliable guides in determining the true value of a variety.

Yield is the product of many factors. If a variety be susceptible to rust, the yield will be reduced. If the straw be weak and the grain lodges badly, the latter will not be well developed, and the yield will suffer. Not only will the actual weight per acre be reduced, but the quality likewise will be below par. Many farmers continue with the same variety year after year because of the fact that they have not compared it with other sorts. While the busy farmer cannot be expected to carry on any comprehensive tests of varieties, yet it is good business for him to try out, every two or three years, some of the varieties which stand high in the list of those tested at his nearest experimental station. He should remember, however, that the conditions on his farm may be considerably different from those at the experimental station, as a result of which sorts which do not head the list at the latter place might easily be the most productive when grown on his own farm. Pure seed of the variety which seems most promising can usually be had in quantity through the Canadian Seed Growers' Association, which organization now handles a good deal of the seed sent out by the experimental farms and colleges throughout Canada, as well as the progeny of this seed produced by its members.—L. H. Newman, Dominion cerealist.

How to Handle Roup

Roup is characterized by the formation of exudate, cheesy in color and consistency, in the eye cavity and nasal passages and by false, grayish membranes in the mouth. Sometimes warts appear on the comb and wattles.

While this disease is infectious, the cause is not known, but it is probably caused by a filterable virus. Insanitary surroundings, and unevenly balanced feed are contributory causes.

The infection gains entrance probably through breaks of the skin or mucous membrans. In the latter type of the disease we first see a discharge from eyes and nasal passags. This is white, adherent and four-smelling; pastes up the eyes and stops up the nasal passages. Fake membranes of this exudate form in the mouth and render breathing difficult. This necessitates mouth breathing and the consequent drying of the tongue causes the noise called "pip." The bird is sleepy, does not eat well, and dies in a few days. Other birds may show no symptoms except a deep red color in comb and wattles, and die suddenly. Upon examination an exudate is usually found that stops the opening of throat, which caused the bird to suffocate.

Roup is a highly contagious disease and usually affects young birds first. If the thick layer of white exudate is raised, a raw, bleeding surface appears beneath.

The best treatment in the early stages is to squeeze the exudate from the eyes and with a medicine dropper, flush the eyes and nasal passages with a 2 per cent solution of boric acid. Patches of exudate in the mouth should be lifted off and their places swabbed with iodine or a 2 per cent carbolic acid. Be careful in buying new birds and isolate them two weeks before placing them with the rest of the flock. Potassium permanganate, enough to give the drinking water a purple color, is a valuable aid.

At the outbreak of the disease, disinfect houses and pens by washing with a 5 per cent solution of cresol, or a 5 per cent carbolic acid solution. Either cover the runs with unslaked lime or better still, plough them up and use new runs.—E. W., in Successful Farming.

Ensilage for Breeding Ewes

Previous to the Winter just past some corn and clover ensilage was fed to pregnant ewes at the Agassiz Experimental Farm with apparently no ill effects other than some scouring amongst the young lambs. Last Winter, however, ensilage fed ewes presented many prematura lambs, some dead at birth, others weak and dying when a few days old, and still others strong.

Up to December 5 all the breeding ewes were given the run of excellent pasture and allowed in the sheep barn at night when they picked over some inferior mixed clover and grass hay. On the above date a heavy snowfall compelled stable feeding, and the entire flock was fed 1¼ lbs. of corn silage, ¾ lb. of sunflower silage, ¾ lb. cut hay mixed with the silage, ¼ lb. of grain per ewe daily, besides a poor quality of whole hay was in the racks before them at all times.

With the object in view of catering to the Easter lamb market, it has of late been the practice to breed part of the flock for lambs to arrive in January or February, and the balance of the ewes to lamb a month or so later. This plan was followed last season. The group of 49 ewes bred for early lambs were due between January 3 and February 7. On January 3, although only one ewe was due by that date, 11 ewes had lambed, the first one on December 28, six on January 1, three on the 2nd, and one on January 3. These eleven ewes gave birth to 23 lambs, three of which were dead at birth, eleven died shortly afterward, and only nine were raised. On the following day another ewe due January 9 lambed a pair that were raised. On this date a change was made in the feeding. Choice clover hay was placed before the ewes at all times, no more silage was fed to the early lambing group, and cut hay was mixed with pulped mangels sufficient for two to three lbs. per ewe per day.

Up to January 10 no improvement was made as ten more ewes had lambed, all except one, from one to ten days ahead of time, and only seven lambs raised out of eighteen born. From then on, however, great improvement was noticeable, and up to February 6, when the last ewe of the early group lambed, 27 ewes gave birth to 40 lambs and raised 31 of them, besides two others which died accidentally. Eight of these 27 ewes were full time, and many of them lambed only one or two days prematurely.

Up to January 10 (six days after changing the feed), only 41 per cent of the lambs born were raised, while afterward 82.5 per cent were raised.

Results Secured in the Late Lambing Group

The ewes in the late lambing group were bred to lamb between March 28 and April 30. These ewes were fed similarly to the early lambing group up to January 4. From then till the last of January they were fed from 2 to 3 lbs. of corn silage mixed with ¾ lb. cut hay daily per ewe, the sunflower silage being eliminated, and good clover hay placed in the racks. On January 31 the late lambing group was divided into two sections, one to continue on the same feed, the other section to get no silage and to have pulped mangels substituted.

Although there was little difference in the percentage of lambs raised from the ewes in the two sections, there were only a few premature lambs, and the difference might have been greater had not the ewes been able to pick considerable early grass by April 1.

From the results secured it would appear that feeding silage had something to do with the trouble, as apparently there were no abortion germs and recovery took place as the feed was changed to roots or grass. More work is planned in this connection for another year, when some interesting results are expected.—W. H. Hicke, superintendent, Experimental Farm, Agassiz, B.C.

Raspberry Mosaic

For the past two seasons raspberry growers in Ontario have been paying special atention to this disease. It is unnecessary to emphasize the importance of mosaic, but it may be advisable to stress the fact that a careful system of eradicating the diseased plants from commercial plantings will yield a good economical control. The situation is much more hopeful than it appeared a year ago.

In looking for plants affected with mosaic the leaves on the young canes are most suitable for observation. The symptoms will first be found during June and will gradually become more pronounced as the season advances. On the older leaves normal dark green, raised or puckered areas can be observed scattered over the leaf surface, the remainder of which is a yellowish green. The younger leaves present a more mottled appearance with the dark areas showing prominently, more often these are not raised or puckered.

Low dwarfed bushes with yellowish foliage usually signify the presence of mosaic in an old plantation. This does not apply to parts of the plantation where the ground is low or in which the soil condition is such as to give rise to sickly plants. Such a condition can be differentiated from mosaic by the lack of true mosaic mottling on the leaves.

The fruit from diseased plants is seedy and lacks flavor.

Control

The most permanent control measures for the elimination of mosaic from raspberry plantations begin with the planting of disease-free stock. The practice of taking plants from an old planting irrespective of the amount of mosaic present must cease if the disease is to be controlled.

Old plantations with mosaic present should be left alone and new plants secured from a well recommended source. Exception may be taken when less than 5 per cant diseased plants are found. In such a case it may be advisable for a grower to thoroughly eradicate the diseased plants from a few rows in his plantation in order to secure his own nursery stock. But the wholesale eradication of diseased plants from a commercial plantation is not recommended as a general measure for the control of mosaic.

On setting out a new plantation with disease-free stock, it is advisable to have it isolated by 50 to 100 feet from any other raspberries, cultivated or wild. During the first two years this patch should be carefully inspected several times and all diseased plants removed, root and all and carried to some distance from the plantation where they can be destroyed. It is quite safe to replant the gaps caused by rogusing as infection does not come from the soil. The second and third years after planting, the patch should yield a high percentage of disease-free stock, and if the grower is desirous of disposing of such stock he should apply to the Division of Botany, Central Experimental Farm, Ottawa, or to the Dominion Laboratory of Plant Pathology, St. Catharines, Ontario, for inspections with the view of obtaining a certificate of freedom from disease.

Any information concerning this or other plant diseases will be gladly furnished on request to either of the offices mentioned above.

Dominion Laboratory of Plant Pathology, St. Catharines, Ontario.

Vitamines in Fruit and Vegetables

Recently we discussed the importance of milk to the diet, especially during the Summer months, from the standpoint of its well-known richness in vitamines. The story of the discovery of these factors in wholesome food is interesting. The credit for the discovery must be given to an Englishman, Professor Gowland Hopkins. During experiments in dieting animals he found that they did not thrive, as naturally would be expected, when they were fed upon pure "protains," "carbohydrates," and the other constituents long considered essential to health, though these were prepared in laboratories with special care. An instant change, however was noticed when fresh and natural foods were added to the rations. It appeared then that there was some quality about the natural food that was absent from the carefully prepared food. Consequently Dr. Hopkins declared that besides the well-known constituents such as protein, etc., there were some other factors minute in bulk that we now call vitamines.

Fresh fruit and vegetables, it has been found by extensive experiment, are the chief substances from which these precious and life-giving elements are obtained, and so clearly established in this fact that we now know that not only malnutrition but actual and deadly diseases can be brought on by abstinence from these foods. A well-known instance of disease through food lacking in vitamines is that of scurvy. Less well-known and very interesting in its story is that of beri-beri. This was a disease supposed to have originated in the Orient and to be epidemic in character. Vessels in consequence were quarantined for this disease. But now, as Dr. C. W. Saleeby says, "beri-beri is a disease invented and contracted by ourselves through our misplaced cleverness." Our demand for such highly civilised foods as our snowy-white bread, and equally snowy rice is responsible, for in the humble brown husk or covering of wheat and rice is the precious vitamine B, without which we can starve and become diseased in a land of plenty. Beri-beri may still seem a fabulous and unreal thing to most of us, but a word that comes home with painful significance to almost everybody is neuritis, which has been traced to a shortage of vitamine B.

Since the discovery of vitamines the subject has been taken up, particularly in the United States, and an immense amount of research is being devoted to it. This is only right for a great civilization must of necessity devote time and money to research which will make for health and happiness. Yet it is not necessary to ordinary health to have an extensive knowledge of dietetics. Much more essential is the sound common sense that can appreciate natural, wholesome food and looks with doubt upon highly prepared and finished foods. In Summer time for instance it is easy to get fresh fruit and vegetables. In Winter, on the other hand, neither are so abundant and recourse is had to canned goods. But in our climate especially ample supplies of vegetables can be obtained all the year round and they should always be preferred to canned goods. The Summer fruits are invariably preserved for Winter use in the home, but even here there is room for availing ourselves of our new knowledge. The less sugar used in preserving the better. Many fruits should be preserved for Winter use simply by themselves without sugar at all. If packed in sterilized jars and cooked, the whole flavor of the fruit is preserved, and in Winter it is like fruit freshly stewed, and it may be said that the sugar added then is not nearly so much as is required if it is boiled with the fruit, since it has been found that as much as twenty-five per cent of the sugar is lost by boiling with the fruit. Thus, economy is effected, especially to be desired this year with sugar at its present price, and a more wholesome way of using the fruit results.

While our orchards and fruit farms are stocked with fruit it is our own fruit we should use. Fruit freshly gathered has a value that imported fruit cannot have. One does not wish to under-rate the value of subtropical fruit, especially the citrous fruits, but owing partly to extensive and highly attractive advertising, partly to the fact that it is from afar and not "home-made" it has been considerably over-rated at the expense of our own delicious fruits. Let us train ourselves to keep our money at home and thus benefit our own industries upon which the prosperity of us all either directly and indirectly depends, and at the same time have fruits that are freshly gathered and filled with healthful properties.

The feeding of small quantities of yeast (containing a high percentage of protein and vitamines) to hogs and poultry, is said to stimulate their growth and hasten maturity.

Garden Notes for July

July with its bright sunshine is here and the gardener may well think that at last the time for a holiday has come. The weeds have been fairly well suppressed, for good or ill the garden has been planted and is now showing in leaf or flower the results of earlier work, little more than routine work is needed until August brings its preparations for another season. Lawn-mowing is the greatest part of this routine work, and the clipped grass can be looked upon as a compensation in some sort for the labor. Lawn clippings can always be usefully turned to account whether used as mulch for shrubs, roses or small fruits, or for the compost heap or occasionally left as a light mulch on the lawn. Flower spikes must always be removed the moment the flowers fade, and sweet peas and pansies must be picked as the blooms begin to go off in order to keep up the succession. Where plants die down after blooming, notably the Madonna lilies, it is desirable to have some plants growing near by whose foliage can be trained over the dying leaves. Dahlias serve the purpose admirably and might well be planted in association with lilies. Where this has not been provided for, pots of geraniums or hydrangeas can be sunk near by. It is always well to have some reserve pots of flowers on hand as remarked in the notes of an earlier month, and this and the succeeding month amply proves it. It occasionally happens that one has a bare spot that needs filling up, and this can be done with zinnias or asters as well as the usual plants in pots which are not injured by turning out. In transplanting annuals at this time, moisture is the essence of the matter. The ground should be well soaked before planting, and the plants should be kept quite wet around their roots until they are established. With the addition of shading during the day they will soon recover, and will bloom happily enough. It might be well to say that they should be planted rather closer than ordinary as they can scarcely be expected to attain the size of those planted out at the usual time, but that they will bloom freely there is no question.

Not nearly enough attention is given in most gardens to Summer pruning. Everything is left to one grand slashing campaign in Winter, with the result that foliage and not fruit is generally obtained. Summer pruning is a more delicate operation. One veteran gardener, for instance, keeps his secateurs at work throughout the Summer upon his fruit trees, cutting back here and there as need arises. As the fruit begins to ripen he prepares a tub of liquid fertilizer and serves it out to the trees, with the result that fruit of first-class size and flavor is borne every year.

Insects certainly seem plentiful and lively this season, and another useful instrument to keep close at hand is the syringe. Kerosene emulsion is a remedy for the tribe of sucking insects which are probably the most troublesome. For fungus troubles ammoniacal copper carbonate is widely recommended. It is made with one ounce of copper carbonate dissolved in four-fifths of a pint of ammonia and added to eight gallons of water. This does not disfigure the foliage like Bordeaux mixture, and is a preventive of black spot in roses.

Carrots, turnips, lettuce, spinach, peas and beans may still be sown, and will give tender fresh young vegetables in late Summer and Fall. The cabbage tribe may be transplanted, and so can celery. The reason why there are so many failures with Summer sowings is because Summer conditions are so different from Spring. The sun is hot and the soil dries out almost with incredible rapidity. If this is recognized and sufficient care is taken to soak the ground in the first place, and afterwards to keep watering and cultivating there is no reason for the crops not to do well. Advantage should always be taken of a few days' cool cloudy weather to do sowing and transplanting, and thus obviate the necessity of shading.

Onions should not be allowed to grow too far into the Summer. Towards the end of the month the tops should be laid over. They will still grow somewhat, but will begin ripening in good time to get the work done thoroughly to make good keepers.

Black Teeth of Pigs

The belief that black teeth often found in the mouth of new-born pigs have some dire detrimental effect upon the animals, seems to be about as prevalent as is belief in "hollow-horn" and "wolf in the tail," two mythical diseases often spoken of in the southern states. Let it be understood that the black color of the small, sharp teeth referred to has no special significance and such teeth need not be removed on that account. As the teeth are as sharp as needles, however, and frequently lacerate the gums, or injure the teats of the sow, or wound the faces of the little pigs when fighting, they should be nipped off at birth. This must be most carefully done. Should bruising or wounding of the gums occur, the filth germ bacillus necrophorus will be almost certain to invade the parts and cause ulcers which are very difficult to heal and sometimes cause fatal effects. The teeth mentioned are sometimes erroneously termed "wolf teeth." These teeth, in a horse, are vestigial anterior premolars or grinders and occur in the upper jaw in front of the true premolars.

It is interesting to know that the hog of all of the domestic animals is the only one having seven grinder teeth in each jaw above and below. The one nearest the front of the mouth in each jaw is the anterior premolar, and these are not present in other animals. In the mouth of a newborn pig it is usual to find two little sharp teeth on both sides of each jaw and with an open space between. These teeth are the milk corner teeth and tushes or tusks. In horses, cattle and sheep the central and second pairs of incisor teeth come in first, and are first replaced by permanent teeth. The opposite is the case with pigs.

There are 374 varieties of birds in the Puget Sound country.

An Efficient Substitute for Farm and Stable Manure in the Garden

By WALTER HARVEY

ALL crops and plants are grown in "soil." Some soils are richer in the necessary "food" for plant life than others. Most plants require the addition of "manure" for efficient cultivation.

Barnyard and stable manure have always been the standard for ordinary use, but—

In these days of mechanical transport these forms of manure are becoming increasingly hard to obtain, and it has always been the case that agriculture needs more farmyard manure than it can produce, because certain constituents of the vegetation fed to animals are absorbed by them and are not excreted.

It therefore becomes necessary to find a substitute, and experiments lasting over periods of from 15 to 20 years have proved the complete efficiency of the use of waste vegetation, which has been heaped and fermented, as a substitute; and this substitute has the additional advantage of retaining those elements, which in stable or barnyard manure have been assimilated and removed by animals.

It is not necessary to enter here into a long technical disquisition on the chemistry of the subject, but it is advisable nowadays to draw particular attention to the part played in the necessary chemical actions and reactions by the soil bacteria, which are now known to be of the greatest importance as essential to soil fertility.

The chief mineral and nitrogen requirements for plant food can be easily supplied by chemical fertilizers; but the action of these is always accompanied by a direct impoverishment of the soil itself; and therefore their use must be accompanied by the constant addition to the soil of those elements absorbed by the plants grown, which have been depleted.

The chief value of barnyard and stable manure is undoubtedly, not so much in the mineral substances and nitrogen that it contains, as in the humus which it affords.

Not very much is yet known of the exact nature of humus, and the word itself is merely one of convenience for the expression of the idea of that dark substance which is the chief constituent of a soil which is called "rich" because it has much humus in it, and this humus is caused by the "decomposition" of organic matter.

The influence of humus as fertilizer is partly "physical," partly chemical, and partly as affording a cultural medium for the necessary soil bacteria. Physically, humus improves the drainage and the "tilth" or easy working qualities of a soil. It also makes the soil more retentive of moisture, and it is a non-conductor of heat, which makes the soil more efficient for steady and efficient growth.

Chemically, humus acts as a "catalyst," a promoter of chemical actions and reactions, which in the absence of a catalytic agent would not take place. This is a common phenomenon in chemistry. Also, all decomposing organic, i.e., animal or vegetable matter, contains, and in rotting gives up elements which are directly necessary for plant food.

Bacterially, humus is absolutely necessary as affording the medium in which the soil bacteria can grow; and this bacterial growth itself is the fundamental starting point and channel of all organic increase.

Thus it is evident that humus is of the first importance as a fertilizing agent.

Sandy soils have the least humus, and peat has the most.

In pure sand nothing can grow, and some forms of vegetation will only succeed in peat.

Barnyard and stable manures are essentially the waste solid and liquid products of animal life, often mixed to a greater or less extent with the litter which has been used as bedding for the animals, and the greater its proportion the greater the absorption has been of the valuable liquid excreta. These excreta are what is left over after the animal has assimilated from the vegetable matter fed to it all that it can digest for its own upbuilding. The processes of the digestion which has taken place are promoted by "ferments" called "enzymes" which have their action in the internal economy of the animal. Therefore, if it is possible to take the matter which is used as food and cause it to undergo a similar transformation, without calling in the animal's assistance we can produce an article just as valuable for manure. Moreover, since the animal has removed certain substances for its own use, if we can produce this transformation without the animal, the resulting product will be better manure than that from the barnyard or stable, because in the latter the animal has already removed the most valuable of the constituents for the promotion of its own growth and energy. Therefore we must try to "promote the decay of vegetable matter in such a manner that a product similar to farmyard manure is produced, but with all the most valuable constituents retained." This can be done, and the process will now be described.

Green Manure

Growing crops worked into the soil while still green have long been known as valuable fertilizers, and up-to-date farmers and gardeners seize every opportunity of growing "catch" crops of quick growth, and turning them in between market crops. In some places this "green" manuring has been highly developed. In some places poor sandy land, which was very barren, has been converted into fertile areas by this means.

Amongst the most useful of these crops is mustard, which probably gives the greatest bulk in the shortest time. Sown in August or early September, it gives sufficient growth to be worked in in November. Others are rye and buckwheat, and the latter is especially good for light soils. When the land is not wanted till next Spring, vetches, clover, "Winter" beans and other crops may be used. Vetches and clover are especially valuable for their nitrogen storing qualities. "Catch" crops are mostly used on light soils. In heavy and stiff soils they decompose too slowly, and on these clovers and vetches are best.

If, therefore, it is useful and advisable to grow crops on purpose for green manuring, it must obviously be worth while to conserve and turn into manure all the waste vegetable matter which is available from the garden or field, from the lawn, the hedge, the orchard, the rose beds, the shrubbery, the dead leaves and dry litter, and in many places from the waste land and pastures where great quantities of bracken and weeds can be obtained.

By judicious management all these materials may be converted into fertilizer which is more valuable than barnyard manure.

At Pyrford, in England, is a large garden which has been kept in a high state of cultivation for years without any farmyard manure.

Many people burn all their waste, and some of them use the ashes, but even then often not till all the value has been leached out.

Burning is the lazy man's way of getting rid of refuse.

The wise man will use it all for fertilizer.

The mere cutting of bracken and piling of it till it is rotten would in many places afford enormous quantities of invaluable fertilizer.

There is less trouble with weed seeds from rubbish heaps which have been intelligently rotted than from barnyard manure.

Some claim that burning destroys pests and fungoid diseases, but often the spores of these are spread broadcast by the draught caused by a fire in a heap of rubbish burning in the open, whereas they would have been destroyed in a heap which had been fermented and rotted for the purpose of making fertilizer.

Waste vegetation will consist of several various classes of material. Soft and green succulent stuff such as lawn mowings, green weeds, turnip, carrot and beet tops, tomato prunings, and so forth; drier and more fibrous material such as potato haulms, pea straw, garden prunings, and uprooted plants which have served their end; still drier material such as prunings from shrubs and roses, etc., and finally, prunings from orchards and hardwood trees, dead leaves, and suchlike stuff. It is always advisable to mix the first with half or two-thirds of the others, and it is recommended to pile the material in windrows about two feet high, and when the heat from fermentation rises above 90 deg. F., to turn the stuff over and water it, and keep it at a heat not more than 90 degrees. The heaps should be turned and mixed, and probably watered at intervals of a week or two until completely rotted.

There is really less work and trouble with this than in the handling of barnyard manure, and the saving of expense is very considerable when manure has to be purchased and hauled any distance.

Very few people seem to realize the great value of common bracken for manure; but if you consider that pigs will fatten on the roots which are full of starch, and that the green leaves are from those roots, you will not despise it so much. The material obtained from a heap of green fern leaves which has been efficiently rotted and not allowed to get overheated is very nice and friable and easy to handle, and makes splendid "humus." I have myself found it very valuable in stiff clay land, and very good for potatoes.

Experiments conducted over series of years from fifteen to twenty, have conclusively proved that fertilizer from the above source has produced fully equal, and in some crops better results, than when barnyard manure was used in equal quantity, even when the latter was assisted by the addition of chemical fertilizers, and at very much less expense. What could you wish for more? It is difficult to impress these facts on some old-fashioned and hide-bound conservative gardeners, but the new generation is becoming fully alive to their importance, and this is being forced on them by the supplanting of horses by mechanical motor driven vehicles, and the raising of beef cattle on large ranges where their manure cannot be made available.

(All Rights Reserved.)

Why Washing Injures Eggs

To retain the keeping qualities of eggs, do not wash them. The pores of the shell are sealed naturally with a gelatinous substance. Water seems to dissolve this substance allowing air to be admitted through the pores of the shell into the egg. Then decomposition of the egg begins. Washing also has a tendency to harden the shell.

The safest way is to rub off the dirt with a woollen rag which is slightly damped with water. Stains may be removed by using cider vinegar instead of water.

Clean nests will insure clean eggs. If the entrance from the yards to the laying house is kept gravelled or covered with sand or sawdust there will be little danger of the hens carrying in dirt to soil the eggs.

Meatscrap for Layers

For three years the Kentucky experiment station has been studying the effect of feeding various amounts of meatscraps on the egg production of white Wyandottes. The average annual egg production when 5 per cent of the ration consisted of scraps was 109.9 eggs; when it consisted of 15 per cent, 124.5 eggs; and when 20 per cent of scraps were fed, 141.6 eggs.

From the results the station concludes that the mash mixture should contain at least 20 per cent meatscrap to secure maximum production.

Talks on Astronomy

THE CONSTITUTION OF THE STARS

By Dr. J. S. PLASKETT, F.R.S., Director Dominion Astrophysical Observatory, Victoria, B. C.

IT would seem an almost impossible task to determine anything about conditions in the interior of a star when our knowledge about its visible surface is so limited and so difficult of attainment, and when it is absolutely impossible to explore beneath the surface by any present means at our command.

Our knowledge about the stars consists chiefly of what has been deduced from the nearest star, the sun, and from a very limited range and quantity of knowledge about the dimensions and temperatures of a few other stars. We know, for example, that the stars vary in mass between bodies of about one-third to one-fourth the mass of the sun and bodies of about twenty times the mass of the sun, with a single example of a star about eighty times the solar mass. The diameters of these bodies vary between about one-half that of the sun and some three or four hundred times the sun, while the densities range between about a millionth, and two or three times the sun, between about a thousandth the density of our atmosphere and the density of five or six times that of water. At the same time, we know that the temperatures of the outer radiating surfaces of these enormous furnaces vary between about 5,000 degrees and 30,000 degrees Fahrenheit, temperatures in general much beyond those attainable in any terrestrial laboratories.

Difficult Problems

To deduce from these facts, which have only been gathered with the greatest difficulty and which seem to represent almost the pinnacle of man's achievements in science, how these bodies were formed, what causes the differences in dimensions and temperature, and how the tremendous output of energy continuously radiated out into space from the stars can be maintained, seem almost insoluble problems.

And yet, although we can not speak positively about any inferences deduced from observational facts, it seems highly probable that we can form a mental picture of the conditions in the interior of the stars which at least explains satisfactorily the observed facts. The final development of this picture we owe mainly to an English mathematical astronomer and physicist, Professor A. G. Eddington, who in the last five or six years has done a great deal of work along this line. But like every scientific advance, the honors have to be shared by other physicists and astronomers who paved the way for the final investigation.

Curiously enough, though the constitution of a star is certainly an astronomical problem, the means of arriving at the conclusions are almost wholly physical, another example of the interrelation of the various branches of science to which much of present-day progress is due. It seems almost certain that the stars have originated in clouds of dust or meteoric particles very highly attenuated or scattered, so that the quantity of material from which a star was formed originally extended over a vast region of space several thousand million miles in diameter. Notwithstanding this attenuation or the smallness of the particles, each of them attracted the other, with the result that the cloud began to condense. An inevitable result of this condensation, familiarly exemplified by the heating of the air when an automobile tire is blown up, is an increase of temperature, while the continuance of the condensing process finally results in the cloud taking a spherical form and becoming incandescent; in other words, it becomes a star.

Formation of Stars

This theory of the formation of a star has been held for more than a century, but the advance due to Eddington has considered in the calculation of the temperatures and pressures in the interior and the determination of the causes that limit the amount of material in the stars to the rather narrow range of one-third to about twenty times the solar mass.

Before, however, discussing these questions, it may be of interest to briefly state the present idea of the process of evolution of these bodies. We have already arrived at a spherical cloud, originally of dust particles, but now heated by condensation, until visible as a deep-red star, with a resultant temperature at the outside of 4,000 or 5,000 degrees Fahrenheit and a consequent vaporization of most of the matter, so that the sphere is now practically entirely gaseous. The star is now of a very low density, certainly more attenuated than our atmosphere, and consequently of very expanded diameter compared to our sun, on the average about ten times, but in certain cases, such as Antares and Betelgense, two or three hundred times the diameter of the sun, with a density only about a thousandth as great as our atmosphere.

Condensation proceeds, heat is produced faster than it can be radiated out, and the star grows hotter, passing through the yellow stage of stars, like Arcturus and Capella, to the white and blue stages of stars, like Vega, Sirius and Rigel. In all these stages, although the stars are becoming more and more condensed, they are still of relatively low density, probably not more than one-tenth that of water, and are great expanded masses of highly tenuous, highly heated gas reaching temperatures on the outer surface of more than 30,000 degrees Fahrenheit. The characteristic name given to these bodies is that of "giant stars," on account of their relatively great dimensions. Most of the stars visible to the unaided eye are giants, not because they are more numerous than the "dwarfs," but because they are so much brighter as to outshine the latter even at greater distances.

Development Processes

The star has now reached a stage where it no longer acts entirely like a gas, when the heat produced by condensation is no longer greater than that radiated, the temperature begins to fall and the star goes through the same color and temperature stages as before, but in the reverse order, is now a relatively dense body of the density of water or greater, and of contracted diameter like the sun. The stars are now called "dwarfs," and finally become so dense and cool as to be invisible, liquid or solid state. Our sun is a dwarf yellow star at a temperature on the outside of about 10,000 deg. Fahrenheit, and is hence reaching an advanced age in stellar life.

This theory of stellar evolution is mainly due to an eminent American astronomer, Prof. Russell, of Princeton, and is of quite recent origin, not more than ten years, and is now generally accepted. Russell, however, did not attempt to directly explain the details of this process of development, and it is due to Eddington, as previously stated, that we have a probable picture of the conditions in the interior and of the causes which lead to the limiting range of masses of these bodies and maintain their output of energy. In a typical giant star the material is entirely gaseous, and is believed to obey the well-known gas laws. Condensation of the material exerts pressure which increases towards the centre, and this pressure is combated by the elasticity of the gas dependent upon the temperature. Eddington has calculated taking account of the factors of elasticity and other causes, the resulting temperatures and pressures in the interior of a typical giant star which is assumed to have a mass one and a half times the sun, and an average density about one five-hundredth that of water. The diameter of this star would be almost exactly ten times the sun and the temperature of the outer surface about 12,000 degrees. The temperature at the centre would be about 8,500,000 degrees, and the density about one-tenth that of water. Halfway from the centre to the surface the corresponding temperatures and pressures would be 2,500,000 degrees, and one one-hundred and fiftieth the density of water. In stars of greater mass the central temperature might reach over 30,000,000 degrees, and in less massive stars perhaps only 3,000,000 degrees.

Factors in Development

But the great importance of Eddington's work consists in his showing that pressure and temperature do not tell the whole story, that there are other factors at work, the most important of these being radiation, pressure and the dissociation of the atoms in the interior ath these tremendous temperatures. It has long been known that light exerts pressure a familiar example being the phenomena of comets' tails which are produced by the pressure of light from the sun repelling the smaller particles and forming the tail, which is always pointed away from the sun. At the temperatures of millions of degrees in the interior of a star the radiation pressure becomes an important factor as well as the ordinary elasticity by overcoming the pressure due to condensation, to the gravitation of the mass. It is chiefly the delicate balance of the gravitation pressure on the one hand, and the elasticity and the radiation pressure on the other which confines the masses of stars to such a relatively small range. If a star had a greater mass than about twenty—or at the outside one hundred times the sun, the temperature, and consequently the radiation pressure would become so high that it would blow out and diffuse, while, on the other hand, if the mass were smaller than one-third or so of the sun, the temperature could not become sufficiently high to make the star visible.

Eddington has further shown that it is practically certain that the atoms must be dissociated in the interior of the stars to such an extent that the average atomic weight of the matter in the interior of a giant star cannot be much greater than about three as compared with the thirty or forty times greater atomic weight of average ordinary matter. This dissociation is also an important factor in the calculation of the densities and temperatures in the interior, in the balance of factors which limit the masses and especially in the maintenance of the radiation of energy into outer space.

It has long been known that the energy produced by the condensation of the stars is quite insufficient to keep them shining for the aeons of time required in celestial evolution, and although various attempts, such as the energy from radio active matter have been made to explain the discrepancy, these were without success. Although Professor Eddington at first brought forward this hypothesis tentatively, he now more definitely states that the amount of energy required, in addition to that given by condensation, to maintain the supply of radiation given out can be obtained by the building up of the dissociated atoms again with elements. He has definitely calculated that if only five per cent of the star consists of hydrogen, and that this is turned with helium as the first stage in the formation of more complex elements that sufficient energy would be thereby produced to maintain the output of energy undiminished. We do not know how to do this terrestrially, but if we could find out there would be no need to worry about our depleting supplies of coal and oil. Incidentally, it shows how important scientific research, even astronomical studies, which are usually considered so far removed from everyday affairs, may become in the practical concerns of life.

Space forbids to enter more into details of this fascinating investigation, how it practically reconciles all the observed data of the stars, which, after all, forms our only test, the correctness of any theory. I cannot do better in conclusion than give you Professor Eddington's own words at the conclusion of a semi-popular address on the subject:

"We need not be greatly concerned as to whether these rude attempts to explore the interior of a star have brought us to anything like the final truth. The partial results already attained correspond well enough with what is observed to encourage us to think we have begun at the right end in disentangling the difficulties, and we do not anywhere come against difficulties which appear to be insuperable. The fact is that gaseous matter at very high temperatures is the simplest kind of substance for a mathematical physicist to treat. To understand all that is going on in the material of a desk, for example, is a really difficult problem almost beyond the aspirations of present day science; but it does not seem to sanguine to hope that in a not distant future we shall be able to understand fully so simple a thing as a star."

According to Charles P. Steinmetz: "Pull the electric wires out of the world today and our civilization would look like a sieve."

John Ruskin

D. C. in Montreal Gazette

If origin, if early education and habits of life, if tastes, and character, and associations fix a man's nationality, then John Ruskin must be reckoned as a Scotsman. He was born in London, but his family was from Scotland. He was brought up in England, but the friends and teachers, the standards and influences of his early life were chiefly Scottish. The writers who directed him into the main lines of his thought and work were Scotsmen—from Sir Walter Scott and Lord Lindsay and Principal Forbes to the master of his later studies of men and the means of life, Thomas Carlyle.

A Scotch Heritage

The religious instinct so conspicuous in him was a heritage from Scotland; thence the combination of shrewd commonsense and romantic sentiment; the oscillation between levity and dignity, from caustic jest to tender earnest; the restlessness, the fervor, the impetuosity—all these are the tokens of a Scotsman of parts, and were highly developed in John Ruskin. In the days of Auld Lang Syne the Rhins of Galloway — that hammer-headed promontory of Scotland which looks towards Belfast Lough—was the home of two great families, the Agnews and the Adairs—a descendant of whom was Robin Adair. John Ruskin was born in 1819, and was described as a fine, healthy baby, who at four months old began to show that he knew what he wanted, and would insist on having it, if crying and passion were able to achieve anything.

At Five a Bookworm

When he could read, John Ruskin was given regular morning exercises in Bible study, and recitations of Scotch paraphrases of the Psalms in verse, which proved an excellent memory test for the boy. At five he was a bookworm, and the books he read fixed him in certain grooves of thought, or rather an interest which arose from his character of mind. He was no milksop or weakling, the same Ruskin, and as a lad was full of pranks and fun, and indeed so little afraid of animals that he meddled with the Newfoundland dog Lion, attached to the home, "which bit him in the mouth and spoiled his looks." At seven he began to imitate the books he was reading.

The Boy Poet

His first dated "poem" was written a month before little John Ruskin reached the age of seven. It is a tale of a mouse in seven octosyllabic couplets, "The Needless Alarm," remarkable only for an unexpected correctness in its rhyme, rhythm and reason. Critics who are least disposed to give Ruskin credit for his artistic doctrines or economical theories, unite in allowing that he taught his generation to look at nature, and especially at the sublime in nature—at storms and sunrises, and the forests and snows of the Alps. At Oxford he distinguished himself. Of all the prizes that this university could bestow the Newdigate used to be the most popular. Its fortunate winner was on admitted post in an age when poetry was read. John Ruskin was definitely meant for the Church and he went up to Oxford in the avowed hope of getting the Newdigate if nothing else. In 1838 he was hard at work on a new poem, but despite all his care and pains he was beaten by a friend, and with a poem which his own sympathy and assistance had helped to perfect.

Graduated at Oxford

He became a graduate of Oxford in 1841, specially distinguishing himself in divinity, theology and mathematics. From 1841 to 1860 Ruskin turned out a most amazing and prolific abundance of writing, developing an interest and a knowledge of art that made him a leading critic. Some of his most wonderful pen pictures were "The Seven Lamps," "Modern Painters," in several volumes; "Pre-Raphaelism," "Christian Art," "Turner and the Ancients," and a host of others. At forty years of age Ruskin finished "Modern Painters." From that time art was sometimes his text, rarely his theme. He used it as the opportunity; the vehicle, so to speak, for teachings of wider range and deeper import, teachings about life as a whole, conclusions in ethics and economics and religion to which he sought to lead others as he was led by the way of art. Until he was forty, John Ruskin was a writer on art; after that his art was secondary to ethics. Until he was 40 he was a believer in English Protestantism; afterwards he could not reconcile current beliefs with the facts of life as he saw them, and had to reconstruct his creed from the foundations.

Antagonism to the World

He became a hermit, and then he began to take up an attitude of antagonism to the world—he who had been the kindly helper and minister of delightful art. He began to call upon those who had ears to hear to come out and be separate from the cant and hypocrisy of Vanity Fair. Its respectabilities, its orthodoxies, he could no longer abide. Orthodox religion, orthodox morals and politics, orthodox art and science, alike he rejected—and was himself rejected by each of them as a brawler, a babbler, a fanatic, a heretic. And even when kindly Oxford gave him a quasi-academical position, it did not bring him, as it brings many a heretic, back to the fold. In this period of storm and stress he stood alone. But in 1870, as professor and prophet, he came into his own with his "First Oxford Lectures," "Fors Begun," "Oxford Teaching," "Deucalion," "St. George and St. Mark," and other highly meritorious literature. Ruskin's health broke down under the strain of shocks and anxieties and worries, and despite the numerous journeys he made for recruiting his health, he did not regain possession of that vigor he had hoped for, his last hours being full of depression, feebleness and depression, wearied to death, awaiting the end.

His Last Days

All scholars honor, revere and cherish the name of John Ruskin, one of the greatest men of his day and generation; one who left the world a great deal better than he found it, in multitudinous directions. At different dates he was elected to various societies—geological, sociological, architectural, horticultural, historical, anthropological, metaphysical, as well as to Alpine and Athanaeum clubs. He was elected honorary member of the Academy of Arts of Florence, of Venice, of Antwerp, and of Brussels, as well as of the American Academy of Arts. The first Ruskin Society was founded in 1879 at Manchester, and was followed by the societies of London, Glasgow and Liverpool—a more striking form of distinction than titles could possibly convey. Many classes and clubs for the study of Ruskin have been in operation in the United States not only since Ruskin's decease, but throughout his life. He died full of years and honors, his end coming suddenly though peacefully. There was no struggle, there were no words. Westminster Abbey was offered by a grateful nation as the highest honor in death Britain can give her glorious departed. But Ruskin had made previous arrangements. He had said: "If I die here bury me at Coniston. I should have liked to lie with my father and mother, if I had died in London, just as I should have wished if I died in the Alps to be buried in the snow."

Tributes to His Memory

Tokens of affection and respect were heaped upon his coffin—from the wreath of Princess Louise down to the tributes of humble dependents—above one hundred and twenty-five—some of them of the costliest to that of the village tailor, with this on its label: "There was a man sent from God, and his name was John." Ruskin sleeps in peace. Over his grave hang the thick fir trees—his favorite pine. And behind the church, shut in with its dark yews, rise the crags of Coniston, those that he wearied for in his boyhood, beneath which he prayed in sickness to lie down and rest.

Ancient City Just Uncovered

Of the buried cities of Ceylon, the most fully excavated to date is Anuradhapura. Not that excavation can be said to be at all complete, but at the present stage startling facts are revealed.

Here was an ancient city, a contemporary of Rome, which for extent quite dwarfs it. "Road-centreing Roms" was builded on seven small hills—Anuradhapura's splendid structures cover an area at least sixteen miles square. At least—for neither the outer city walls nor its exact boundaries have as yet been determined. Decipherable "Asoka" characters place its founding as a royal city at 437 B.C.; its desertion as such did not take place until late in the ninth century.

Twelve hundred years of puissance, of luxury, of splendid architecture—and yet the Western world knows of it nothing. Attacked by the jungle the moment the nightfires of civilization flickered out, like the vast ruins of Aztec culture in Yucatan, its part is as legendary, its wonders as mythical as Ilium, Troy, or pent-up Utica.

The Valley Today

Today one walks through the valley of Anuradhapura as though through a fine old English wood. Pastured cattle keep a lawnlike floor beneath stalwart live oaks, banyans, teak and ficus trees. Monkeys, parrots and endless sorts of smaller feathered jewels pass forever above you.

Throughout the 256 square miles of this parklike domain, now interspersed with marble bathing pools, now overtdwered by soaring dagobas, stand—and, also lie—unnumbered thousands of square stone columns, unique to that far-off period of Ceylon. The characteristic feature of Indian architecture is obviously the massy pillar (varying in cross section as it rises) crowdedly, profusely carved with a minute attention to detail. Of Egyptian, the lintel, the lotus column and the colossal half relief figure. Of Greek, the four "classic," perfect columns and the lofty pediment. Of Arabic, the "Moorish" arch, dome and minaret. Of Chinese, curving roofs, ornamental roof-trees, and upward piled stories, progressively recessive to the top. Of Japanese the wooden building in modified Chinese style, heavily lacquered and gilded. Of ancient Ceylon, this unique feature is the vertical standing, square monolith, square-capitaled (if capitaled at all, which is not common) in rows supporting a superstructure which has disappeared from knowledge. These monoliths of every girth and height are everywhere here. Springing from wide marble platforms, or embedded in the soil; once supporting canopies or upper floors; they present a feature the most casual visitor cannot fail to find impressive. And remember, they are hand hewn, man handled monoliths; though much smaller than those used by the Egyptians. The "Brazen Palace (erected about 160 B.C.) had 1600 pillars supporting the second story.

The structures so made appear to have been mainly for two uses—as monasteries and their adjuncts, and as precincts of royalty. Indeed, it seems as if the wide range of Anuradhapura had been given over to the highly active, recently introduced Buddhism as a sort of spiritual exposition ground, a national Acropolis and Chautauqua together, in the glory and learning of which royalty, semi-deified, had a natural palace.

Huge Dagobas

The royal establishment had many elaborate bathing "tanks" (a Sanscrit word) round-about, and there were many others of a ritual nature scattered throughout the city. These uncanopied, al fresco, some of them yet holding water, have been excavated by scores, their ancient splendor easily discernible. Another of the particular features of this vanished civilisation, of this buried metropolis, is a half dozen sky-scraping dagobas. Four are of tremendous size; the Abhayagiriya having a height of probably 280 feet and a base diameter of 252 feet. A dagoba is a memorial structure (solid usually, occasionally also a reliquary) inspired somehow by Buddhism; is generally conical, and is found of a characteristic type in each country—becoming the well-known pagoda in China and Japan.

The "moonstone" of Ceylon is not a "precious stone"—until its quaint carving has made it so. These so-called moonstones are of granite, serving as the ground step at the bottom of a flight of stairs. They are semi-circular with a flat side from three to six feet long, carved in concentric circles showing animal processions, scrolls and the like. They are found nowhere else outside Ceylon; Anuradhapura has several of Ceylon's few remaining stones.

One of the most interesting of these granite half-moons marks the gate to the most sacred of all Bo Trees—one of Anuradhapura's greatest attractions for pilgrims. It is exceedingly impressive to stand beneath "the oldest historical tree in existence," as it undoubtedly is, and muse upon philosophies, ancient and modern; to build a bridge of poplar wood back across the centuries to Budda Gautama himself; to consider what this one tree has meant to aspiring humanity.

Anniversary of Famous Church

Comparatively few people know anything about the Church of the Transfiguration in New York City. It is a small building and is only seventy-five years old. Yet we think it is the most famous church in the hemisphere, when mentioned by the name Joe Jefferson gave it, "The Little Church Around the Corner." It is one of the sights of New York to the visitor. It is a household word with actors all over the world. Hundreds of them are married there every year, some coming from foreign countries to honor the little church that showed itself the friend of actors many years ago. They send their children to be baptized in the church, and perhaps later to be married there. It has a special Sunday school for the children of stage folks. The seventy-fifth anniversary of the church will soon be celebrated, and we can be certain that the celebration will be a notable one, for actors know all that is to be known about celebrations.

Only Two Rectors

Another notable thing about the Little Church Around the Corner is that until last April it had but two rectors in all its history. The founder of the church was Rev. George Hendrick Houghton, who conducted the services for almost half a century. The other was his nephew, Dr. George Clarke Houghton, who succeeded him in 1897. They were Anglicans and inclined to be High church. After the church had been adopted by the actors they always refused to marry any person who had not been baptized. If the bride is young she must have her mother's consent. The Houghtons would not marry any divorced person, and divorced persons are perhaps commoner in the theatrical profession than in any other. The rectors sought to discourage hasty marriages; they would not permit their church to become a sort of Gretna Green. In other words, they did not seek to make their church popular. They did not try to cater to actors or to any other class. It just happened that they had certain ideas of Christian brotherhood which appealed to actors particularly, and that is why the actors generally swear by this little Anglican church, no matter what may be their religious denomination.

How It Was Named

How the Church of the Transfiguration received its new name is a story that has often been told. George Holland, a celebrated actor, had died. He was a member of the Church of England, and his friend, Joseph Jefferson, went to the Episcopal church that stood on the corner of Madison Avenue and Twenty-eighth street to arrange that the funeral should take place from the church. To his amazement, the rector refused, for the probable reason that he considered all actors more or less disreputable. He added, however, "There is a little church around the corner where they do such things." To which Jefferson retorted, "God bless the little church around the corner." Thereupon he sought out the Rev. Dr. Houghton and Holland was buried from his church in Twenty-ninth street. It is worth noting that the large, important church has long since disappeared, overwhelmed in the northward sweep that has been proceeding on Manhattan island for so many years. Yet the despised little church remains, and will remain, we dare say, as long as its rector wills it. The actors in America will not see it swamped.

Financed by Actors

Joe Jefferson's phrase spread rapidly and soon the whole profession knew that in Dr. Houghton there stood a friend for anybody who needed a friend. Actors who had not gone to church for years somehow or other felt it incumbent on them to attend the services in the Church of the Transfiguration. It is related that on one Sunday Dr. Houghton announced that he was in need of several thousand dollars for parish work. In one of the pews sat an actor who was also a member of the Lambs Club. That night at the club, when he may have been hoisting a highball for all anybody knows to the contrary, he said, "Look here, boys, the old doctor is out of money. He had to ask for it in church today. That will never do. Let's chip in." So the actors chipped in to the extent of $12,000, and the next Sunday Dr. Houghton announced with a smile, "The congregation need not contribute to the fund mentioned last Sunday. My actor friends have sent me much more money than I need."

A Great Padre

But Dr. George Houghton had shown what quality of man he was long before the actors adopted him and his church. One day in the Civil war when there were race riots in New York a mob pursued a number of negroes through Twenty-ninth street. They sought refuge in the church. Dr. Houghton sprang to the door and holding a cross aloft held the mob at bay. All that night the negroes remained under his protection. For years he maintained a bread line at the rectory gate. In another period of hard times he opened a number of soup kitchens. In the early days of free clinics when it was difficult for the poor to get medical attention, he established a free clinic. His church was not far from the old Tenderloin district and close to the morgue. He would enter a house of prostitution to administer the last sacrament, and anybody in the morgue might be rescued and buried from his church with benefit of clergy if a friend asked him.

Insurance rates on electric trucks are 25 per cent less than on gasoline trucks. This fact was emphasized at the Electric Truck Show held recently in the exhibition rooms of the New York Edison Company. The same reduction in insurance rates is allowed on garages housing electric trucks.

Twenty-two gas illumined schools in Washington, D.C., are to have complete electric lighting systems installed during the summer. This improvement has been brought about through the earnest efforts of the Parents' and Teachers' Association, which has been pleading for some time for the best lighting for children's eyes. At present only forty-two of the city schools are lighted wholly or in part by electricity, eighty-six being otherwise illuminated. School buildings that have evening classes will be given first consideration in the matter of electric installation.

Yarns They Spin at the Old Shack

By Richard L. Pocock

"I WAS listening to a couple of fellows down at the club the other day, boys, telling yarns about their hunting experiences and how they'd bagged this, that and the other, how they'd brought off this double and that extra long shot, what a great day one of 'em had had among the pheasants, and what a wonderful running shot the other one had made at a big buck—the biggest buck, sir—oh! you know the kind of stuff. 'Twas amusing to listen to, interesting enough, some of it, but all the time they were talking, there wasn't once that either of 'em told of having made a bad miss or failed in a hard attempt to get his game.

"Maybe it's natural, too, that they shouldn't; success is more interesting than failure, you'll tell me, and yet, somehow, I don't know if it's because I'm a contrary kind of a cuss with something peculiar in my makeup, but it seems to me that there are times when the story of a failure is even more interesting than the story of a success; at any rate, it often teaches a fellow more, and that's a fact."

Old Dick was prosing away up at the Old Shack, not apparently noticing or caring much whether the other two were listening to him very closely. His mind was evidently back on some old experiences, and he did not wait for any urging or encouragement to proceed on his rambling narrative.

Ducks Were Scare

"Now there was the time down on the Kootenay, below Nelson, when I and young Tom Bilton went after those mallards. We were quite a bit younger then than now, both of us, or maybe we wouldn't have gone after them, because you see it was something of a trip just to get one shot or a couple at best, with a good chance of not getting a shot at all, but we were young then, and mighty keen. Besides, up to then I'd never had any duck shooting at all, and, as I think I've told you fellows before, there has always been a special fascination for me in trying to get the first of any kind of game—just a little peculiarity again, I suppose.

"You see these ducks were quite a piece below Nelson, six miles I should say, at the very least. There was a sort of small sandbar at the mouth of one of the creeks, Forty-nine Creek I think it was called, or it may have been lower down. Anyhow, so far as we knew, this was about the only place for miles where there ever were any mallards at that time of year, but we knew that there was a bunch of them there, and we also knew that it would be quite a job to get a shot at them. That, of course, was what made it interesting.

"One shot, supposing they were there, would put 'em up, and there was no other place near where they would settle; they'd just go on right up into the lake and come back when the coast was clear and not before. We made up our minds we were going to have a try at any rate. Tommy had a Peterboro, and we started down the river in that. We couldn't go the whole way in the canoe, not more than about half, if you know the Kootenay River about those parts you'll know why—after that we had to walk two or three miles. Well, we started off in the afternoon, allowing enough time to get us to where the ducks were, or should be, late in the afternoon, and we made the water part of the journey without mishap, landed and started on the hike along the trail which followed the river.

All Mapped Out

"We knew the lay of the land—and the water—pretty well, and we had made a plan of campaign before we started. You see, we'd seen those ducks there from the other side of the river, and we'd noted which way they flew when they were put up. They were out too far from the bush for the fellow who stalked them to have anything of a chance, and we hadn't got time to build a blind and wait for them to come back, but we'd noticed that when they flew they went within a few yards of a certain high point of rock on the river bank. We tossed up to see which of us would hide at that point of rock and which would sneak on the ducks and put them up. Well, I was the lucky one. When we came to the point I found a nice easy place to hide while Tom went on to do his part of the job. It was agreed that when the ducks flew he was to fire a shot in any case, whether they were within his range or not, so as to be a signal for me to be ready to receive the enemy.

"It was about a quarter of a mile from the point to the mouth of the creek where the ducks were, or so we hoped, and it seemed a dickens of a time before I heard a shot, in fact, I was just beginning to curse the luck and think we had made our journey all for nothing when I heard Tom's old ten-bore go off. I peered out of my shelter, and I didn't have to wait long then, believe me, it don't take mallards on the wing long to cover a quarter of a mile, and when they've got that far with the sound of a ten-bore behind them to lend 'em speed, believe me they're going a bit.

"Well, boys, everything worked out right according to schedule. There was a big bunch of them, and they flew just the way we wanted them to, all bunched together, or so it seemed as they passed me at a range of about ten yards, I should say. I was ready for them all right, my gun was loaded in both barrels, and I didn't forget to push the safety catch off or anything of that kind. No, boys, I got off the two barrels all right, except that I suppose I didn't hold them right. Fired into the brown like a damson jam fool and missed the blooming lot; didn't even see a feather drop!

Had No Chance

"Well, boys, I hoped then as hard as a man could hope, that Tom had had a real shot at them and bagged something, but not a bit of it. He'd not been able to get within range before they flew, and had just fired a signal shot. He was a good young sportsman, a real good one, I'd have felt better if he'd called me two or three kinds of a fool, but no, he took it like a young philosopher, though he must have had an awful contempt for my marksmanship, and we started back on the long hike and upstream paddle, getting home long hours after dark. And the moral of that is, boys, never fire into the brown, it's bad sportsmanship, and it seldom pays. But when you come to think of it, wouldn't we have thought a whole lot of a couple of mallards if we'd got 'em that time that way? Six miles canoeing and six miles walking there and back, and probably a swim in cold water to retrieve them if I had hit them, 'cause we had no dog, and the canoe was cached three miles away. Hardly worth it, I suppose some fellows would say, but don't you believe it, that was real sport, and we took a real sporting chance, or so I figure it.

Funnily enough, it was in almost the same little bit of country that I made another trip which was quite a big trip in proportion to the results obtained, but this time I was successful. I don't know at that whether it was quite such a sporting trip, I don't think it was. I fancy now I look back at it that there was quite a little desire in the back of my mind to be able to say 'I told you so,' and then again I'm a pig-headed sort of cuss, and I hate to give in when I've started in to do a thing.

A Sporting Bet

"'Tween't ducks this time, it was blue grouse. There was a few of them in the saloon in Nelson talking about game and things, and a great big Eastern Canadian with whom I'd got a bit chummy began saying that there wasn't much game just around there, and what he'd give for a nice fat eastern 'patteridge' he called it, I guess he meant a ruffled grouse.

"'Well,' says I, 'how would a big fat blue grouse suit you, what's the matter with that?'

"'Nothing the matter,' says he, 'but where d'ya think a fellow's going to get one.'

"'Oh, that's easy,' says I, boastful like, 'I'll bet I can get you one any day down on that mountain there. Why, I'll get you one tomorrow if you really want one.'

"'Now, I'll just bet you a dollar you can't,' says my big friend, and that of course put my back up.

"I didn't have a shotgun, my uncle was taking care of it for me for a while just then, but I'd still hung on to Betsy Ann, the old rifle, and had a few cartridges for it. Times were hard, and a dollar was a dollar. I knew where there was nearly always some blue grouse on that mountain, and I didn't mind a bit of a climb to get them.

"Well, I very nearly got left that time. Any man who thinks he can make sure of finding blue grouse any time he goes after them in the same place is taking a big chance. I got up that mountain to where I expected to find some by about noon the next day, and not a feather of one did I see for ever so long. I was just about ready to hit the back trail and give it best when I almost trod on an old hooter. Up he got and made for a fir tree. I managed to keep my eye on him and spotted him pretty high on a limb. Remember I told you I had only a rifle, and I couldn't hit a grouse on the wing with that. Besides, I'd got to produce a bird that my friend could eat, and that meant hitting him in the head or neck with old Betsy Ann. Otherwise I'd only have a bunch of feathers and perhaps a bit of skin to prove I really had hit one.

Quite Accommodating

"Of course the timber there ain't so big as on the Coast, and the grouse are generally not very wild. When you get them up a tree they generally give you plenty of time to take aim and the let you get fairly close up to the tree, too. So it ain't anything to brag about when I tell you that I made no mistake with that shot. A little low, perhaps, but most of the bird was there when he hit the ground, and there was plenty of him for one man's meal—that is if he had good teeth. As a matter of fact, though the bet was paid, and I did have the satisfaction of proving that I could get grouse when I want after them, or a grouse at any rate, that chap told me it was about the toughest old bird he ever tried to eat, and I'm not doubting his word.

"And the moral this time, boys, is never be too cockeure. I felt pretty certain I could run into a whole lot of grouse up on that mountain, and I didn't hardly deserve to win that bet, it was sheer luck, because that was the only grouse I saw that day, and I would never have bet on myself to do it again another day.

"Talking of being too cockeure, I remember well how it was I missed my first deer. Most fellows miss their first through buck fever, but I can honestly say I don't think I did. I'd seen three deer feeding in a sort of basin with some patches of bush and timber in it when I was a few hundred yards from camp, and had nothing better in my hand than a prospecting pick. I hurried back to camp and got the rifle. Then I went back and took another look over a bluff into that basin, but I couldn't spot the deer, so I started to walk through it. I hadn't gone very far when I suddenly spied a nice buck standing behind a bush looking at me from about ten yards away. I froze and slowly raised the rifle. I took plenty of time, and deliberately aimed at its head, and I tell you, boys, I could hardly believe it when the smoke had cleared—black powder in those days, boys—when I couldn't find the carcass or any sign of a kill. That deer had just vanished in the smoke, and is going yet for all I know.

Allowance for Error

"When I told my partner about it he said, 'Always aim at a deer where he looks biggest, boy; you may spoil a little meat, but you'll more often get it than if you try any fancy 'bull's-eyes.' That failure taught me a lesson too, boys, and I followed old Jack's advice next time and it worked pretty good. Still that wouldn't have done with the old blue grouse at all, there wouldn't have been any meat in camp if I'd hit him where he looked biggest, and that's a fact.

"No, boys, failure ain't always disgraceful, certainly not in sport. A good loser's often a better fellow than a good winner, and if we always got what we went after without any trouble, where'd be the fun in it?"

"Nobody today or ever can fix the limits to which the use of electricity may go," says the Wizard of the General Electric. "We can say only that it will go as far as human need for energy goes. Electricity is energy and energy is the basis of civilization."

A Page of News from Overseas

DOES NOT LIKE THE FLAPPER OF TODAY

BRITISH WOMAN ARTIST CRITICIZES MODERN GIRLS

Old Customs Were Better and More Wholesome Than Those of Present Period

What would Queen Victoria have said of the modern girl?

According to Mrs. Henrietta Ward, the artist—mother of the late Sir Leslie Ward ("Spy")—she would have used one ruthless and uncompromising adjective—"Horrible!"

Mrs. Ward, who recently celebrated her 91st birthday, and spent the greater part of her life among the famous people of the Victorian era, has few illusions about the girls of today.

A Daily Sketch representative who interviewed her on the subject in her delightful Chelsea home was left with no doubt that the "age of giants" and romance is now no more.

"You should not have asked me what I think of the present day girl," said Mrs. Ward, "because I am a particularly outspoken person.

"However, I think your modern girls are too dreadful. Yes, dreadful. They seem so very aggressive; they lack delicacy in conversation, delicacy in expression. They are coarse.

"Take the present system of showing their legs. Please, do not imagine I am old-fashioned. I am pointing this out artistically.

Great Dancer's Dictum

"The great dancer Tagiloni said: 'However pretty your leg, never show it above the ankle; it cuts the line and immediately ceases to be beautiful.'

"Then they spoil the shape of their heads and jaws with messing their hair forward on to their faces.

"I miss the sense of the romantic in your modern product. Look at their attitude to children. Everything is mechanical and scientific.

"They don't look at them as we used to. We used to love the children's little ways, their prettiness, and their flower-like newness. We taught them to be healthy and wholesome.

"We were a gentler age. But we did not shirk life.

Married at 16

"I was married at the age of 16. I had been engaged a year and a half, and my mother had promised me I could marry when I was 16. I have had eight children, fine healthy children, of whom I have been proud."

"Do you believe in early marriages?"

"Certainly," replied Mrs. Ward. "I think a woman cannot be married too early—or a man too late.

"Men remain boys so long; but a woman is a woman in her teens.

"Ah, it's a gay world now. You can't even dance. You shuffle to a nigger band. I remember the joyous dances I used to have with Millais and Leigh Hunt, and all of them. But we danced!

"Now young girls go about in their dressing gowns. Always. One long, loose lamp-post, without curves or figure. They might be men. Some of the men, though, might be women.

"But they won't be satisfied with this ugliness long. We shall go back, I firmly believe, to the beauty of the Victorian clothes."

Here Mrs. Ward showed her interviewer a painting of herself at sixteen—in a lovely white satin crinoline and golden ringlets. She looked like a glorious white rose.

Mrs. Ward, whose big historical pictures are hung in the art galleries of Bristol, Leicester, Liverpool and other big cities, continues her work. She admits to a great love of life, and is writing another book of memoirs.

He: "I wonder how it is a girl can't catch a ball like a man?"
She: "Oh, a man is so much bigger and easier to catch."
—From London Opinion

DIVORCED PRINCESS; WEDS AN AUSTRALIAN

Mr. Lionel Henry Mander, who last year divorced his wife, Princess Pretiva Sundari, daughter of the Maharajah of Cooch Behar, has returned to London from Berlin, where he married recently Miss Kathleen French, an Australian beauty, daughter of Mr. W. G. French, of Sydney.

His bride, who is 22 (thirteen years his junior) had known him for some years.

She was educated at Worthing and Woking, and is noted for her wonderful coloring. She has light auburn hair, blue eyes, with dark brows and lashes. Her father is a well-known Sydney resident.

Mr. Mander is said to be the first Englishman to have married an Indian princess. The divorce suit caused a sensation twelve months ago.

ROYALTY FOR HOLYROOD

The King and Queen will be in residence at Holyrood Palace during the week beginning Monday, July 9. Their Majesties will hold an afternoon reception on Tuesday, and a garden party on the following day.

"So I said, 'Don't be discouraged, Alec, I may learn to love you—I had the same trouble with olives!'"
—From London Mail.

DEARER FLOUR AND BREAD IN ENGLAND

PROBLEMS WHICH CONFRONT CONSUMERS IN LAND OF PLENTY

Canadian Wheat More Profitable to Grind Than Native Article—Millers' Combine

Will flour and bread become dearer?

At the present high price of bread the country can consume only 30,000,000 sacks of flour a year, whereas the mills, with their after-war capacity, can produce 40,000,000 sacks annually.

Therefore, the Millers' Federation propose to buy up as many mills as they can for £2,000,000, close them down, and so reduce the competition now existing.

It is a strange commentary on the situation that the Board of Trade returns show that last year no fewer than 5,400,000 sacks of flour were imported from the United States, Canada and Australia, partly to meet the requirements of Scotland and Ireland, which, unlike England and Wales, have a shortage rather than a surplus of supplies.

Millers—those in the federaton, who are chiefly the big firms at the ports—complain that the competition within their own ranks is of the cut-throat kind.

Experts, however, point out that the millers have a sound financial reason in preferring to mill Canadian wheat, which is brought direct to the ports by sea at low rates compared with the heavy railway freightage on home-grown wheat.

Moreover, while British wheat loses moisture in the milling process, foreign wheat gains. Thus 500 lb. of Manitoba wheat produces 514 lb. of products against the 481 lb. resulting from the milling of 500 lb. of English wheat.

The miller makes 5d. profit on a sack of Canadian flour, and loses 1s. on a sack of English flour.

There is every prospect of a further increase in the importation of overseas wheat and flour.

Not only the British farmer but the British public will watch, therefore, with interest and some apprehension a scheme which will make them more completely dependent on the big firms comprising the Millers' Federation.

"MY LADY WALKS!"

My lady walks beside the stream.
(Sing hush! Sing hush! thou gentle breeze!)
Her visage is a gladsome dream.
(Sing hush! ye buds upon the trees!)
How sweet is the young voice of Spring;
Yet sweeter far to hear her sing!

My lady's song is soft and low.
(Sing hush! Sing hush! my heart, and list!)
Ah, if its burden I could know.
(Sing joy, my heart, 'tis as I wist!)
Dear lady mine! She turns this way,
Her face is as the dawn's first ray!

Beloved, here on bended knees
(Sing hey! Sing ho! for Spring has come!,
My heart, my hand, dear love, thy home!
She raised me up; she bowed her head:
"Take me, my lord!" was all she said.

Sing hey! Sing hey for the golden days!
Sing turn, sing turn from the darkened ways!
Sing loud for the glory that is to be,
Join every voice in our melody!
She raised me up; she bent her head:
"Be thou my lord!" was all she said.
—L. Longfield.

ENGLAND'S PREMIER DUKE

England's premier duke, and also England's youngest duke, His Grace of Norfolk, was 15 on his recent birthday.

He has shed his early delicacy, and is a sturdy youth nowadays, given to riding about on a grey pony.

He is still largely under the tutelage of the best of mothers, and probably has less freedom than many non-ducal boys of the same age. But he looks well on it, and spends more time at glorious Arundel Castle than in the vast and gloomy Norfolk House, St. James's Square.

Claims by two woman to be the widow of the dead man, placed the Nottinghamshire coroner in a difficulty at an inquest conducted at East Kirby, on Samuel Bennet, 64, collier. It was impossible for him to decide between their assertions, so he limited his inquiry to investigating the circumstances of Bennett's death, which, it was shown, resulted from being run over by a locomotive. A verdict was returned accordingly, and the "widows" were left to fight out their claims.

EMPIRE ORGANIZES FOR WAR ON CANCER

A monster effort which will embrace the research resources of the Empire is about to be made to solve the cancer problem.

The British Empire Cancer Campaign, Limited, has been registered as a public company, its object being "to attack and defeat the disease of cancer in all its forms."

Among the personnel of the executive council are: Mr. D. P. Lockhart-Mummery, F.R.C.S.; Sir C. Napier Burnett, Lord Dawson of Penn, F.R.C.S.; Dr. R. A. Gibbons, Dr. A. Greenwood, Dr. F. Lloyd Hopwood, Dr. R. Knox, Mr. Godfrey Locker Lampson, M.P.; Sir E. Marshall Hall, Sir B. H. Spilsbury.

A central body directing research and disseminating the new knowledge gleaned from research has been a long-felt want, which the campaign seeks to supply.

SOVEREIGNS CANNOT ENTER THE COMMONS

One British King Who Disregarded the Rule Lost His Head

There is one place in the King's dominions from which the King is forever barred—the House of Commons.

The meanest of his subjects may, on complying with certain conditions, sit in the public gallery and listen to the debates. But the Sovereign, once he has ascended the throne, can do so no longer; although as Prince of Wales he can, and frequently does, come down to the House and occupy a seat in the Distinguished Strangers' Gallery.

Queen Victoria, however, being little more than a girl when she ascended the throne, could only imagine what the interior of her own House of Commons looked like when in session, for during her long reign of over sixty years she never once set foot inside it.

To appreciate the reason for this hard and fast rule we must go back in imagination some hundreds of years, when kings possessed far more power than they do at present.

In those days it is quite understandable that the presence of the Sovereign might exercise a certain restraint upon the members, preventing them from speaking their minds with the necessary freedom.

So jealous are the Commons of this right that it is against the rules for the King's name to be even mentioned in debate.

Once and once only, within historical times, has the reigning sovereign set foot within the British House of Commons, and then the act cost him both his crown and his life. This was when Charles I forced his way into the chamber and demanded the arrest of five members who had offended him, only to be informed by the Speaker that he was officially "unable to see" the persons whom the King pointed out.

WEDS PRINCE OF EGYPT

Prince Said Halim, cousin of the King of Egypt, was married recently in Cairo to Miss Morwena Bird, daughter of the late Colonel Bingham Bird.

The brain is the most variable in size and quality of all the parts of the human body.

PEOPLE OF ENGLAND LOVERS OF FLOWERS

CROWDS ATTEND ROYAL HORTICULTURAL SOCIETY'S SHOW

King and Queen Defy Elements and Grace Exhibition With Their Presence

Not flowers but the experience of the first day will make the Royal Horticultural Society's 1923 show stand by itself for all time.

When in a continuous downpour of rain no fewer than 18,000 people passed through the gates and squelched their muddy way around the exhibition—headed by the King and Queen—the officials were metaphorically left gaping with astonishment.

Even the most enthusiastic of Flora's adherents cannot forget this.

They were not alone in their amazement. "You English are wonderful," commented a well-known Dutch horticulturist as he stood in a pool of mud on the first day. "There's nowhere else in the world where all these thousands would tramp to an exhibition like this on such a terrible day. They certainly wouldn't in Holland."

Officials regard the King and Queen as Royal mascots. It was their splendid example in braving the elements that brought huge crowds.

The Love of Flowers

"If there is one lesson we can learn from this year's show," Lord Lambourne, the president of the society, said, "it is the British nation's innate love of flowers. There is surely no other people who would come in such large numbers in drenching rain—led by their King and Queen. I think it is simply remarkable. It is also a compliment to the society, who have for so many years been helping to cultivate the love of flowers.

"Horticulturally, I think the exhibition is above the average of recent years, and what has struck me most is the remarkable collection of orchids. I really do not think I have ever seen so fine and varied a collection."

Two rock gardens and a beautiful display of eremurus came next in Lord Lambourne's estimation. The geological formation in one of them—arranged by Capt. B. H. Symons-Jeune—he described as unique.

It is to the rock gardens that the public have flocked in largest numbers—as they do almost every year—and on the second day, which produced the record attendance of 32,000, it was difficult to get anywhere near them.

Some Popular Tastes

There are two points of interest observed by an official who has been with the society for many years. There is a growing tendency to concentrate on hardy plants and flowering shrubs rather than greenhouse plants, and there are fewer private exhibitors now than ever there were.

The orchids which took Lord Lambourne's eye, in spite of his predilection for carnations, were the admiration of big crowds. One of the new specimens shown is known as the 250 guinea plant.

Wonderful coloring effects among carnations, begonias and roses were features of the show. "It is extraordinary to what a high pitch the culture of rose and carnations has gone," an expert said, "I really don't see that it can go any further."

The blaze of color which marked the begonias down for immediate attention increases year by year.

As growers are apparently economizing, so, it would appear, are buyers—for although orders were by no means scarce, they did not come in tumbling over each other. "Just about the average," was the comment made by several firms.

PUBLIC CHARGE HAD BIG SECRET HOARD

An eccentric woman's hoard was described by the relieving officer to the Knaresborough Guardians recently.

When she was taken in an asylum, he said, a search of her house revealed £100 in silver—including £40 in sixpences—carefully packed, £40 in 10s. notes of the red issue, a bank book with £20, as well as information that may lead to the discovery of other bank books.

During 15 years she had received £400 in out-relief.

The type of face, known as the "adenoid" face, due to the compression of the nostrils, was unknown in prehistoric times.

There were games of skill, by far the most popular of which appeared to be throwing wet sponges at two men in the stocks.

"I always start my day now with grapefruit for breakfast," the Prime Minister told a friend. "It is as refreshing as a cold bath." Once upon a time he used to vary his beloved pipe with Turkish cigarettes, but now he has forsaken those for American sweet tobacco. "The value of a pipe amid the trials of his statesmanship is unbelievable to the ordinary man in the street," said one of his secretaries.

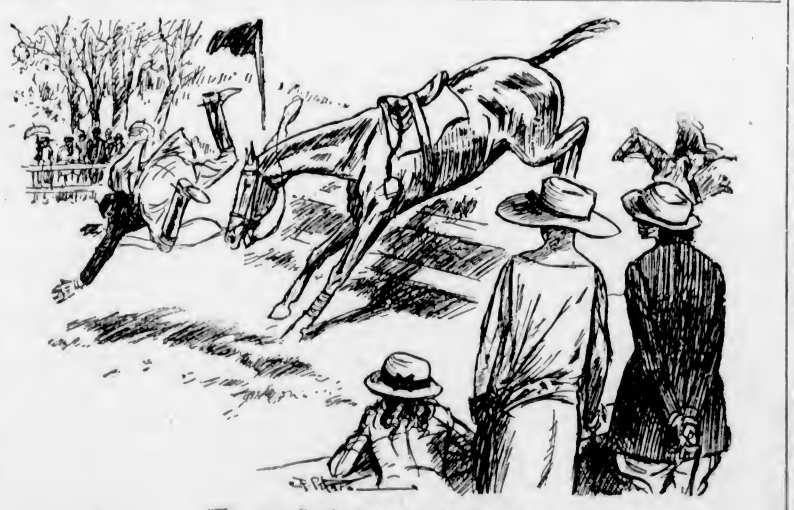

"There goes Reggie again, imitating the Prince."
—From London Opinion

THE ROCK IN THE PASS

Prime Minister Baldwin: "Well, there's nothing like trying. I don't think it is impossible to move it."
—From News of the World.

FAIR TURNS BACK PAGES OF HISTORY

EIGHT HUNDREDTH ANNIVERSARY OF NOTABLE HOSPITAL

Quaint Pageant in Celebration of Establishment of St. Bartholomew's—Prince Attended

Smithfield, one of the busiest and least romantic regions in all London, recently was the scene of a charming mediaeval pageant. Its purpose was to celebrate the eight hundredth anniversary of St. Bartholomew's Hospital and to swell the funds of that beneficient institution. The celebrations began with a service in the ancient church of St. Bartholomew, Smithfield. Then at noon, after a fanfare had been blown by Cold-streamers from the hospital roof, Canons Regular of St. Augustine, whose predecessors of 1123 were the founders of St. Bartholomew's Priory, walked into the hospital quadrangle, singing their Latin hymn in honor of St. Augustine. When the Canons had retired, another farfare on the roof announced the arrival of the Herald, a resplendent figure in crimson hose and blue cloak, with a gold chain about his neck, and a tremendous voice. With infinite relish he recited the seven Christian names and nine titles of the Prince of Wales, president of the hospital, and declared "that the celebrations shall now begin."

Upon this there was enacted a pageant in three episodes. Barbers, tonsured and bare-footed, returned from Rome, and, beset by "certeyn poor sykke blynd, aged and impotent persones," suggested to Richard, Bishop of London, that it would be a good idea to build a hospital, and even chalked the ground plan, then and there, on the ground. Next came the burly, swaggering, haughty Henry VIII, of Mr. Arthur Bourchier—escorted by Beefeaters from the Tower—who graciously restored to the hospital the lands alienated on the dissolution of the monasteries, and appeared to be very indignant to see Rahere still upon the scene, at the base of the quadrangle fountain Later there was a reception at the Guildhall by the Prince of Wales of addresses from delegates representing the Church of England, Universities of Great Britain and Ireland, Universities of the Dominions and India, Universities of the United States of America. The Prince, in his reply, warmly extolled the work of the hospital through the centuries. Subsequently the graphic representation of St. Bartholomew's Fair was given. There were stalls stocked with goods and bravely inscribed. There were side-shows which attracted our forefathers—a wizard, a quack doctor, fortune tellers, and a play performed by members of Bart.'s Amateur Dramatic Society.

AMERICANS BUYING HORSES IN BRITAIN

Mystery surrounds the great activity of American military agents, who are closely studying British cavalry methods and buying up all the horses they can find—provided they are suitable for cavalry, says The News of the World. Four-year-olds unbroken are now being purchased in Somerset and the West of England by these Government agents, who are paying an average of £80 per animal; a price which tempts the farmers and breeders to sell. The horses are not being bought for stud purposes, as the bulk of them are geldings. They are being shipped off to America, where it is understood that a comprehensive scheme for military expansion is steadily going forward. The purpose and full extent of this increase in American land forces does not appear to be clear. There are large tracts of country where only horse transport is practicable; but hitherto America has been content with a standing army which in point of numbers is little more than a military police force engaged principally as frontier guards or in the neighborhood of Indian reservations for the maintenance of law and order. The Americans have never aimed hitherto at becoming a military nation, although the American navy has for some years occupied an important place among the floating forces of the world. Considerable curiosity is aroused by this sudden display of interest in army matters by America, and more particularly by the fact that American officers are apparently impressed by the utility of cavalry at a time when some British military authorities hold contrary views.

ENGLISH WOMAN IS LAUDED FOR COURAGE

Rescuer of Miss Ellis in India Was Victim of Pathan Fanaticism

"One of the finest and most courageous women alive," was the description of Mrs. Starr who rescued Miss Ellis, the English girl, from Indian frontiersmen by a political officer from the Northwest Frontier of India. She provided by her life among the frontier tribes one of those striking exemples of the romance and heroism of the mission field.

The daughter of the Rev. J. Wade, who spent many years as a missionary in India, Mrs. Starr was born in the danger zone of the Northwest Frontier. That was about 35 years ago, and here it is that she has spent the greater part of her life, acquiring a knowledge of the language and ways of the tribes which made her even more at home with them than with people of her own nationality.

Mrs. Starr has suffered in the past for her self-sacrifice. Her husband, Dr. Harold Starr, was in the Church Missionary Society at Peshawar, and, four years ago was foully murdered by tribesmen. Mrs. Starr discovered her husband in a dying condition on the veranda of their residence at the hospital at Peshawar, terribly wounded, and he lived but a few hours. The cause of this crime was subsequently investigated by the police, and the following facts brought to light. A young man came to the hospital and wished to become a Christian; he was given work and taught, but had not been baptized. A year later his own father starved him to death for his faith, and then revenged his death on Dr. Starr, the head of the hospital, in true Pathan fashion waiting his opportunity.

HUSBAND DROPPED FROM THE CLOUDS

Just as in the story books, romance and happiness have come down out of the skies to Miss Mary Farrow, of Spalding.

One day in war time an aeroplane made a forced landing on her father's farm, and out of the machine stepped a tall South African, Captain James Arthur Thompson, A.F.C. Miss Farrow saw him land, and took him to the farm, where he was hospitably entertained by her parents.

The sequel was a picturesque wedding at St. Martin's-in-the-Fields, London, when the airman and the farmer's daughter were married.

Two toy balloons set free in Brighton were discovered later at Cassel, having traveled the 365 miles to the German town in twelve hours.

Motor cars are now heated by hot water radiators connected with the engine.

A process making the de-inking of newspapers possible has been discovered.

The most common fuel in Sweden is birch wood.

DERBY PROVIDES ANNUAL SENSATION

ONE OF OLDEST OF BRITISH SPORTING EVENTS

Some of Famous Winners and Curious Incidents in English Turf Classic

The Derby, which was first run in 1780, has often turned out to be a dramatic and sensational affair.

For example, in 1828 the betting was 4 to 2 against Mr. Petre's The Colonel, and 4 to 1 against the Duke of Rutland's Cadland.

After a terrific struggle these two horses ran a dead heat, the first in the history of the race.

The Derby of 1840 gained romance from the fact that England's beautiful girl-Queen (Victoria) attended the race with her husband. It was won by Little Wonder, with a jockey called Macdonald up, and afterwards her Majesty sent for the boy and congratulated him.

When, however, the Queen asked him what his weight was, the youngster conscientiously replied: "If you please, your Majesty, my master says I must not tell anyone my weight."

At this the Royal couple burst out laughing, and Prince Albert congratulated the lad upon his obedience.

The year 1844 saw one of the most sensational Derbys on record. Before the day of the race several objections were lodged against a horse called Running Rein, on the grounds that he was more than a three-year-old and was not the horse his backers claimed him to be.

After some investigation the stewards allowed him to run, but declared that further inquiries would have to be made.

The race was run and Running Rein came in first, with Colonel Peel's Orlando second.

Won, and Lost Again

The stakes were, however, withheld, and an action at law followed, the question at issue being, "whether a certain horse called Running Rein was a colt foaled in the year 1841, whose sire was Gladiator, and dam a mare called Capsicum. A verdict was given to this effect, and Orlando figures as the Derby winner of 1844.

The story of the 1855 Derby reads much more like fiction than fact. A gentleman named Popham owned a horse called Wild Dayrell, which was doing extremely well in its traning. But in spite of this, the bookmakers were curiously ready to lay money against Mr. Popham's horse.

The Artist in Hair (usually operating in the ladies' department): "If I may be allowed, sir, I should recommend a close cut. None of the best people nowadays have it bobbed."
—From London Opinion

Some friends of the owner began to suspect that foul play might be contemplated, and said as much. But Mr. Popham only laughed at the idea until a happy thought occurred to him. He thought he would score off his friends by showing them how foolish their suspicions were.

Tampering With the Van

At that time horses were taken to Epsom by road in vans, and the suggestion had been made that Wild Dayrell's van might be tampered with. Mr. Popham therefore collected his friends, placed a bullock in the van, and had it driven off under their eyes.

Imagine the honest gentleman's surprise and dismay, therefore, when the flooring fell out of his van and the bullock's leg was broken. This had been the fate prepared for Wild Dayrell.

Of course, after that there was a tremendous reaction in the betting. The price shortened until Wild Dayrell was first favorite at evens. And the price was justified, for the favorite won by two lengths from Lord of the Isles and ten other runners.

When Lord Rosebery won the Derby with Ladas, in 1894, he realized one of the ambitions of his schoolboy days. And then, in the following year, he repeated his success, this time with Sir Visto.

Edward VII won the Derby in 1909 with Minoru, and led his horse in after the race amid a scene of the most extraordinary enthusiasm.

An Outsider at 100 to 1

One of the most sensational Derbys on record was that of 1913. When the horses had just rounded Tattenham corner a suffragette rushed out from the rails and snatched at the bridle of the King's horse Anmer, Anmer turned a complete somersault, and fell on his jockey, H. Jones. Fortunately, he was not seriously injured, but the woman died.

The race become a battle between Craganour and Aboyeur, who proceeded to bump each other like polo ponies all down the course. Craganour was first by a short head, but he was soon disqualified because, in the stewards' words, he "did not keep a straight course, and interfered with Shogun, Day Comet and Aboyeur. Having bumped and bored the second horse, they disqualified Craganour."

So Aboyeur, an outsider at 100 to 1, gained the verdict.

Motors & Motoring

GENERAL MOTORS DOES BIG EXPORT BUSINESS

Oshawa and Walkerville Plants Ship Automobiles to All Parts of World—Big Production

According to recent Government reports, exports from Canada have grown to very large proportions. One of the chief factors in this big overseas business is General Motors of Canada Limited with plants at Oshawa and Walkerville, Ont.

It is a very common occurrence to see solid trainloads of cars for export pulling out of the railroad yards at Oshawa, but the climax was reached recently when a train of 80 freight cars pulled out for New York. This is the largest single trainload of any kind ever pulled out of any Canadian railway yard. It took two of the C.N.R.'s big mogul engines to handle it. The 80 freight cars held 407 automobiles, 234 McLaughlin-Buicks and 173 Chevrolets. The selling price of these cars would total about half a million dollars and represented little more than two days' production at the Oshawa plants. From New York they were shipped by steamer to all parts of the world.

It was most interesting to read on the big cases the names of the points of destination and to see to how many different countries these Canadian-built automobiles were going. The following are some of the names on the cases:

South Africa, Australia, British East Africa, Ceylon, Strait Settlements, Argentina, Denmark, Java, India, Portugal, New Zealand, Columbia, Rhodesia, Jamaica, Uruguay, Mexico, Belgium and Sweden.

This tremendous export business is one of the things which makes it possible for Canadian-built motor cars to be sold at their present low prices. Big production in any line of manufacturing always means lower costs and consequent lower prices to the consumer.

TIRE HAS TRYING TASK TO PERFORM

Car Drivers Do Not Realize Almost Incredible Feats of Endurance Performed

Most car owners take the service they got out of their tires for granted. They don't realize that in carrying them here and there in an ordinary day's travel those tires are constantly performing almost incredible feats of endurance. Such is the contention of Tom Lumsden, of the Western Tire Station, who relates in interesting fashion the details of a tire's workaday job.

"Each tire carries a load of about 1,500 pounds all the time," he says, "and engineers reckon that about 80 per cent of the automobile's whole power is passed on to the rear tires to be expended in pushing the car against the wind and uphill. Besides this actual work that the tires perform, consider what they have to put up with. They work under tremendous difficulties—the shock of striking the bumps and ruts and abrasive action of rough stones and the terrific heat generated by the fricton of contact with the road's surface."

With the evident expectation of attracting American visitors, an enterprising Paris taxicab concern has painted a number of its cars a bright yellow. All the drivers speak English and many American taxicab innovations are at passengers' disposal.

POWER OF ENGINE IS NOT REALIZED

Immensity of Force in Horse-Power and Momentum Is Estimated—Fast Driving Is Dangerous

Do you realize the power and weight behind your automobile as you ride smoothly along the highway?

If you do—and if you know what these amount to—you can also realize the danger lurking within that moving vehicle, were it not under your absolute control.

For instance, the power in the engine pulling your car equals the combined pulling force of from 20 to 45 horses, according to the rating of the individual motor car. To realize the immensity of this, think of only 20 horses, two abreast, pulling a heavy load along the street, drivers yelling, wheels creaking, men running alongside and ahead to keep pedestrians off and clear the road of obstacles.

Then imagine this great force pulling a comparatively dingy vehicle like an automobile, weighing only a ton or a little more. Only an occasional toot of the horn warns another of this oncoming force, yet neither you—controlling it—nor the pedestrian—threatened by it—think of its immensity.

Would Realize Danger

If you did, you would always keep a serious eye on the road ahead and a steady hand on the wheel. And the pedestrian would always exercise special caution in crossing the street.

In addition to the force developed by the engine, there is another which adds so much more to the danger in a moving automobile. The other force is called momentum. That is the impetus or inertia developed by a moving body which, as the motion continues, makes it so much harder to stop.

To point out the momentum developed, by various automobiles of various sizes, the Cleveland Safety Council has prepared a table of weights and velocities based on experiments made on the highway. According to this table, a car weighing 1,000 pounds, for instance, starting off at a speed of five miles an hour would have a momentum of 228 pounds each second. For every additional speed of five miles, this momentum would increase 228 pounds each second, so that at 25 miles an hour, the car would have developed a force of 1,140 pounds each second, or 140 pounds greater than its weight.

Momentum Table

The table showing increase of momentum for each additional speed of five miles per hour, follows:

Momentum in pounds per sec.: weight at 5y

Weight in lbs.	at 5 miles per hr.	at 25 miles per hr.	at 50 miles per hr.
1000	228	1140	2280
1200	274	1370	2740
1400	319	1595	3190
1500	342	1710	3420
1600	365	1825	3650
1800	410	2050	4100
2000	456	2280	4560
2200	502	2510	5020
2400	547	2735	5470
2500	570	2850	5700
2600	593	2965	5930
2800	638	3190	6380
3000	684	3420	6840
3500	798	3990	7980

If speedometers registered momentum developed, rather than speed, some fast drivers would appreciate what terrific force they are directing.

FIRESTONE TIRES USED ON RECORD MOTORCYCLE RUN

Carrying one passenger in a side car, Wells Bennett, mounted on a Henderson de luxe model motorcycle, broke the three-flag run record recently by covering the distance in 54 hours and 42 minutes.

Leaving Tia Juana, Mexico, June 13 with Ray Smith, of Seattle, as passenger, Bennett drove the entire distance in a little more than two days actual elapsed time. His bike was equipped with standard Firestone cords and whizzed over the rough roads of Northern California at a clip fast enough to lop 10 hours and 18 minutes from the former record.

Traffic Regulations

By Superintendent of the Emergency Service of the British Columbia Automobile Association.

A few of the principal paragraphs of the Motor-Vehicle Act, which, if properly adhered to, will practically eliminate, at least greatly reduce, the large number of accidents that are taking place at the present time. All of the following rules must be observed and are to be strictly enforced by all police departments.

The speed limit for all motor vehicles in the Province of British Columbia is 30 miles an hour except when passing through cities, towns, or villages, or when crossing street or road intersections, main road connections, or when passing school grounds or rounding curves or at any point where there is not a clear and unobstructed view for over three hundred feet ahead of the car, where speed must be reduced to fifteen miles an hour.

When driving at night it is necessary to have two white lights so placed on the front of the car as to be visible for a distance of fifty feet, and one light on the rear of the car showing red to the rear and casting a white light across the rear licence plate so that the number is visible for a distance of fifty feet from the rear. These lights must be shown from half an hour after sunset until half an hour before sunrise.

When turning to the left at corners on street intersections be sure and pass the centre of the intersecting street before making the turn, and always remember the car on the right has right of way.

The following code of signals has been adopted by the Government and it is compulsory to use them.

Turning to the Right—Extend the left arm at right angles to the body and raise the forearm from the elbow to a vertical position, thus—

Turning to the Left—Extend the left arm at right angles to the body for its full length, thus—

Stop or Slow Down—Extend the left arm from the body at an angle of 45 deg., pointing down, thus—

When driving at night and bright headlights are used, it is compulsory to have a kill-glare lens attached which keeps the light rays within 42 inches of the ground at a distance of 80 feet ahead of the car.

Be courteous on the road and remember the other car has as much right to the road as you have, and should be given the same consideration that you expect to receive.

CHIEF FAULTS OF AUTOMOBILES GIVEN

Mr. C. S. Mott, Vice-President of General Motors, Gives Trouble Experienced by Motorists

"Vibration, friction and carbon," says C. S. Mott, vice-president of General Motors, "are the motorist's three worst enemies. Vibration and friction are constantly gnawing away at his investment, reducing its value and making it less serviceable. Carbon puts an added load on the engine, increases vibration and friction, and makes driving less comfortable and even less safe.

"The manufacturers of automobiles have done great work in designing engines, chassis and bodies that are as nearly free from harmful vibration as the present stage of the industry permits us to. Scientific knowledge of proportion and balance, with a careful selection of material for the part it is to play—these make our present-day automobiles not only easy riding but long lived. The old days when it was not unheard of for a car to shake parts of its engine loose during ordinary traffic, are gone forever."

Favored in Spain

In Spain motorcycles are used by the army, telegraph and police services, as well as by wealthy young men for sport purposes.

STUDEBAKER PLANTS WORKING AT CAPACITY

Big Factories at South Bend, Detroit and Walkerville Bending Every Effort to Meet Demand

When the whistles of the mammoth Studebaker factories at South Bend, Detroit and Walkerville sounded on the evening of May 29 and 20,000 Studebaker employees started homeward, a new record for a single day's production and shipments had been made, for on that day 780 Studebaker cars were forwarded to Studebaker dealers throughout the world. Of the total, 189 were driven overland.

This record represents a single day's production and was achieved without permitting cars to accumulate purposely to establish a new mark. The only extra incentive involved was an effort to more adequately meet the insistent demand from every section of the world for more Studebakers, but this is a daily endeavor because of the thousands of unfilled orders on hand for immediate shipment.

While the production of 780 cars in one day establishes a record for Studebaker, the total is only a little above regular daily shipments. Since the additional facilities provided by seven new Studebaker factory units were completed and tooled and manned early this Spring, capacity production has been maintained. Although Studebaker's present output is 15,000 cars a month, or at the rate of 180,000 cars annually, the demand is far in excess of production and additional factory facilities, begun this Spring and to cost $5,000,000, are being rushed to completion.

Many Auto Bills

In Ohio, eighty-seven bills directly affecting automobile owners were introduced in the legislature, but only one which was passed increased the tax on trucks.

In Shanghai, where half of the motor vehicles in China are registered, the municipal council revenue office collects on an average $50 gold per year from each motor car owner.

STUDEBAKER LIGHT-SIX TOURING CAR, $1,675

More Cars Shake Themselves to Pieces Than Ever Wear Out

Charge that up to vibration—the constant trembling that causes cars to grow old prematurely by racking the chassis, destroying the "metal life" of vital parts, loosening up bodies and causing squeaks and rattles. Frequent, costly repairs are the result.

The Studebaker Light-Six is freer from vibration than any car of its approximate size or weight yet produced. This has been accomplished largely by machining the crankshaft and connecting rods on all surfaces—a practice used by Studebaker exclusively on cars at this price and not to be found on any other car in Canada selling for less than $3500.

Aside from its mechanical excellence, the Light-Six is handsome in design, extremely comfortable, sturdy, and we believe the most economical car to buy and operate ever offered at $1675 or anywhere near this figure. It is powerful, flexible, speedy, easy to handle and convenient to park.

The Light Six is well worthy of the Studebaker name, which for 71 years has stood for unfailing integrity, quality and value.

MODELS AND PRICES—f.o.b. Victoria, B.C.

LIGHT SIX 5-Pass., 113" W.B. 40 H.P.	SPECIAL SIX 5-Pass., 119" W.B., 50 H.P.	BIG SIX 7-Pass., 136" W.B., 60 H.P.
Touring —— $1,675	Touring —— $2,195	Touring —— $2,950
Roadster (3-Pass.) — 1,675	Roadster (2-Pass.) — 2,145	Speedster (4-Pass.) — 3,095
Coupe-Roadster (3-Pass.) — 2,145	Roadster (4-Pass.) — 2,195	Coupe (4-Pass.) 3,985
Sedan —— 2,885	Coupe (4-Pass.) 2,285	Coupe (5-Pass.) 4,250
	Sedan —— 2,875	Sedan —— 4,650

JAMESON & WILLIS, LTD.
"The Service Garage" 740 Broughton St.

THIS IS A STUDEBAKER YEAR

DOMINION CORD AND FABRIC TIRES

30 x 3½ Cord Tires
$14.00 and up

30 x 3½ Fabric Tires
$9.00 and up

We Are Authorized DOMINION TIRE Dealers for Victoria

WESTERN TIRE STATION
Tom Lumsden
853 Yates Street Phone 6277
A Service Car at Your Disposal

ATWATER KENT
SCIENTIFIC IGNITION

FOR
FORD CARS
TYPE LA

Solves all ignition troubles. It is the same high grade Atwater Kent Ignition used as standard equipment on higher priced cars. Equipped with both automatic and hand spark advance.

Easily installed without removing radiator.

Price, including all cables and fittings

$16.20

Rolfe Electric and Battery Company, Ltd.

AUTHORIZED United Motors SERVICE Delco KLAXON REMY

Yates Street at Quadra
Day Phone 7290
Night Phones 3785R and 4638R

Ford
SALES AND SERVICE

Buy Your Ford Now

Our Sales and Service Departments will convince you that we aim to please and keep our customers satisfied—both before and after the purchase of a new or used Ford.

Revercomb Motors, Limited
BUY A FORD NOW
GETWUNTOO

Phone 270 925 Yates Street

K&S Supreme Cords

Give Sensational Service

Our various products are sold in over 20,000 stores throughout Canada and bear this trade mark

Contrary to conditions existing elsewhere in the industry, our plants are now operating twenty-four hours each working day—indisputable evidence of public confidence in "Supreme Cords." As a direct result of supplying motorists with tires that give sensational service, we are being forced to double the capacity of our factories.

K & S Tire & Rubber Goods Limited

Reliable as the British Navy

A. McGAVIN 1009-11 Blanshard Street K. & S. DISTRIBUTOR Phone 3869

THE MOST BEAUTIFUL CAR IN AMERICA

40 Makers of Top Quality Cars, Yet Paige Stands Third in Sales

PAIGE is the third largest selling car around $3900 or higher. This bespeaks the quality of Paige to be that sought by discriminating buyers. On performance, long life and appearance, Paige has won its place. High standards of workmanship and years of engineering experience maintain Paige in its merited place as a truly fine motor car. Paige bodies please the fastidious.

Riding ease rarely equalled is yours in the Paige. Comfortable body positions, softly cushioned seats and rear springs more than 5 feet long on 131-inch wheelbase, bid riding fatigue begone.

You'll find real driving pleasure in your Paige. Powerful and eager, yet so gentle that frailest hands find it easy. The soft Paige clutch engages without jerking or stalling—and facile gear shifting is never marred by clashing.

835 View Street **EVE BROS.** Phones 2552 and 5451X (Night)

AUTOMOBILE PICNIC TO BE BIG EVENT

Secretary H. E. Bayley States That Plans Are Well Under Way and Everything Shaping Fine

Secretary H. E. Bayley, of the Automotive Dealers' Association, reports that arrangements are well under way for the annual picnic to be held at Deep Cove, July 18, and promises to be the biggest yet held by the association.

All the committees are working in "high gear," and are determined to give everybody a real good time. Arrangements are being made for a tombola and suitable ladies' and gents' prizes will be awarded to the winners. A nominal charge will be made for the tombola tickets, this being the only charge of the day, as the picnic will be held on exactly the same lines as last year. Another feature of the picnic will be staged at 8:30 p.m., and will proceed the grand march of the evening's open-air dance, and will consist of a twenty-minute display of comic suatained characters. Those entering in this feature are only asked to sustain the character they represent during the time required by the judges.

The judges for the day will be Mr. Thomas Plimley, Mr. A. F. Humphries and Mr. William Mable. The following are the chairmen of the committees: Walter Revercomb, grounds; Howard Little, sports; William Davis, finance; R. Meldram, prize; W. F. Glover, transportation; R. E. McMorran, refreshments; Jim Rennie, repairs.

MOTOR CAR IS NOW A BUSINESS NECESSITY

Years ago the motor car was looked upon as a pleasure car. In the days gone by it is true that the automobile was used largely for recreation purposes, but the same thing cannot be said today.

The motor car not only serves as an aid to getting greater enjoyment out of life, but is an indispensable factor to the present-day business. One only has to note the number of cars parked in business districts and the endless stream of automobiles rolling along the streets of any business section. A car not only increases the efficiency of an individual, but makes him independent of other means of transportation. Every year sees the advancement of the motor car as a business necessity.

A recent survey by the Automobile Chamber of Commerce among 20,000 automobile owners brought out the conclusion that 90 per cent of all the cars sold are used more or less for business. Is it unusual then that you do not hear people remark any more about the motor car as a pleasure vehicle?

Motor Notes From Great Britain

By a London Correspondent

The Scottish Trials

At the time of writing the season of motor trials and races is in full swing in Europe. Up to the present the event of most importance to motorists generally throughout the world had been the Scottish six-day trials of light cars and motorcycles. The routes selected were more trying than on any previous occasion, and their severity was accentuated by appalling weather conditions in which snow, rain and high winds combined to test vehicles and drivers to the uttermost. After a thousand miles of thoroughly bad going the cars were finally tried on a freak hill with a gradient of 1 in 4. Altogether, there were very few failures, and, in this connection, it is interesting to know that all the silver cups, gold medals and silver medals went to British entries. It is clear that tremendous improvements have been effected in light car design and particularly in the ability of these little vehicles to negotiate exceptional gradients coupled with extremely bad road surfaces. The most remarkable performance of all was that of the team of six 8-h.p. Rovers, every one of which finished, winning three silver cups (the highest award offered) and three silver medals. This seems to settle once and for all any question of the efficiency of air-cooling on light cars, however bad the travelling conditions may be. For example, one of the hills negotiated is about five miles in length and terminates in a series of hairpin bends on a gradient of 1 in 5. Not one of the Rovers showed the slightest sign of overheating. Another excellent performance was that of the two Rileys which were awarded a silver cup and gold medal respectively. Other winners of the highest awards included the B.S.A., the Rhode, the Stoneleigh, the McKenzie and the Ariel.

In the motorcycle trials the horrible weather conditions had a greater effect on results since they led to a number of competitors dropping out through accidents due to skidding and other causes. Nevertheless, the whole team of seven A.J.S. machines successfully completed the trial, three of them winning silver cups. One of these went to the rider of a stock machine taken straight from the firm's Glasgow depot. The A.J.S. team also won the team prize for sidecars. The other team prizes for solo machines under 350 c.c. and solo machines of any power went respectively to the B.S.A. and the Ariel. Only two Triumphs were entered and these secured a silver cup and a gold medal. Amongst numerous other makes which put up good performances were the Francis Barnett, the Rudge, the New Imperial and the Raleigh.

A wonderful performance was that of a little Carfield with an engine of only 147 c.c. which, though in trouble on several hills, completed the trial and obtained a bronze medal.

Other Recent Trials

As regards other trials, it is only possible to touch briefly on a few. It is, for instance, worth noting that the winners of the Colmore Cup, the Calthorpe Cup, the Calcott Cup and the Manville Cup were all machines with J.A.P. engines, while in the South Midland Centre hill climb machines similarly engined gained five first places and tied for first in the sixth of the six classes into which entrants were divided.

In the Swiss hill-climbing competition recently held at the Cote de la Donzelle, Geneva, the various events for private riders resulted in great successes for British motorcycles. In the smallest class the winner was a New Imperial. In the 350 c.c. class the first three places went to riders of A.J.S. In the 500 c.c class the first two places went to riders of Nortons, and in the class up to 600 c.c with sidecars the first two places were filled by riders of Norton and Sunbeam cycles respectively, the former recording a better time than that obtained by any private rider of the foreign machines that competed in the 1,000 c.c. sidecar competition.

In other events a fine performance has been put up by the only four Swift cars yet entered for competition this year. Two of these were in the London-Lands End run, one in the London-Exeter run, and the fourth in the Highland two-days' trial, which is a very severe test. All four cars were awarded gold medals, that is to say, the highest awards in these events.

London Omnibus Statistics

The London General Omnibus Company has recently issued statistics of the work of their great fleet of A.E.C. omnibuses during 1922. In that year about 3,000 buses were on the road at any one time, the fleet totalling 3,525 altogether. The company's staff numbers about 20,000, and the area served by the vehicles is about 2,700 square miles, 149 regular routes being run. The number of car miles covered during the year was no less than 98,745,750, and the most astonishing figure of all is that which gives the number of passengers carried during the year, which amounted to no less than 868,170,566.

Facts About Oils

By F. W. Beatty, Marshall-Wells Company.

If you want to get the most mileage out of your gasoline, and if you want your motor to last the way its designers expect it to do, you ought to learn what "straight-run" oil means; and then see to it that you buy nothing else.

One of the most expensive things you can do is to go on the assumption that oil is oil. Many motorists are learning that they must ask for a specific type of oil if they would get the best results from their motors. Now it is time for the motorist to ask for a specific brand of oil as well as a specific type.

Different brands of "medium" oil, for instance, vary so greatly in body and lubricating qualities that they cannot be used interchangeably. Pick out a "straight-run" oil, one which is wholly distilled, and stick to that brand. Refer to the chart of recommendations published by that oil company and find out which type is suited to your car. See to it that you get that brand and that type. Be sure that the dealer you buy from does not substitute some other oil. Cases have been known where dealers were furnishing their night-time customers with oil drained from the crankcases of the cars of their day-time customers.

You need an oil that is a wholly distilled product in every type; that is never compounded with that substance known as "cylinder stock."

Almost all oils familiar to the motorist are compounded of light oils and varying amounts of "cylinder stock." "Cylinder stock" is the residue left in the oil after the distilling of crude petroleum. It derives its name from its use as a steam cylinder lubricant. "Cylinder stock" in an oil is injurious to an internal combustion engine because it deposits a thick gummy substance on the inner walls of the cylinders. This gummy coating catches a great quantity of road dust, steel scrapings, grit of all sorts, and carbon soot formed when gasoline and oil burn; and is baked into what is known to the motorist as carbon deposit. Actual carbon soot is harmless and will blow out the exhaust unless it finds a resting place in some such coating as that formed by "cylinder stock." Therefore, if you get a "straight-run" lubricant you have taken the most effective means of preventing carbon deposits which have to be burned or scraped out of the cylinders.

The time and effort expended in a careful study of lubrication will be amply repaid in the greater satisfaction your car will give you. Your repair bills will be smaller; your gasoline consumption will be materially lessened, as well as your oil consumption.

Tackle the problem as soon as you can. Start in comparing motor oils. Your time as a motorist cannot be spent to better advantage.

OLDS SEMI-SPORT BREAKS ALL RECORDS

With Gear Shift Locked in High, Travels From Sacramento to Reno —Once Declared Impossible

An Oldsmobile four-cylinder semi-sport model, with its gear shift locked in high, has broken all records in a run from Sacramento, Cal., to Reno, Nevada, by negotiating the Slippery Ford Hill, a feat always considered impossible by leading automobile dealers on the Pacific coast.

The car was a stock chassis and not doctored in any way, it is said, and was taken directly from the showrooms of J. W. Leavitt & Co., San Francisco distributors, the gear-shifting handle removed and the transmission sealed in the presence of witnesses.

The feat was considered so remarkable that San Francisco automobile dealers refused to believe the test until documentary evidence was produced that it had really been accomplished. In the car were J. W. Barnes, of Sacramento, manager of the J. W. Leavitt Company; Bill Cooper, an automobile race driver, who holds an A.A.A. licence; George Jones, a Sacramento artist, and R. F. Becker, press representative.

The Slippery Ford Hill is noted along the Pacific coast for its extremely sharp pitch and it is more than a mile in length. Added to the ordinary grade difficulties the hill has two hairpin turns, at which most drivers have to shift into second.

The motor of the Oldsmobile was not stopped at the end of the run, but was kept running continuously for 100 hours. It was started when the car was taken from the showroome, driven to Sacramento, over the road to Reno and then back to Sacramento, and allowed to run for many hours there before it was shut off. No adjustments were necessary on the trip, it is said.

First Gas Buggy

The first gasoline propelled automobile ever built is said to be in Milwaukee, Wis. The vehicle, built in 1849, weighs only 850 pounds, and has a wheel base of 48 inches.

A bill has been introduced in the Legislative Council of the United Provinces, India, to impose a state tax on motor vehicles, according to a report from Assistant Trade Commissioner C. B. Spofford. It is claimed that the increase of motor traffic has caused great damage to all the roads of the province, and it is proposed that the proceeds of this tax should be placed at the disposal of the board of communications for the maintenance of local roads.

If dry cells are carried in a box on the running board they should be carefully watched for short circuits. Water sometimes gets into them when the car is washed, and the outside casings of the cells become damp. Dry cells should be installed in a dry place free from moisture. They should also be packed in such a manner as to prevent rubbing.

Inquiry among Single-Six owners will reveal to you that many of them expect to drive their cars for five years and more. Thus they are avoiding the loss always involved in frequent changes.

This is one of the reasons why the conviction is growing that ownership of a Packard is downright economy. This conviction is fortified by the surprisingly low cost of operation and maintenance.

It is probably a reasonable assertion that nowhere can you purchase so much motoring satisfaction at so low a cost.

Any Packard salesman will gladly amplify this statement and prove to your satisfaction the greater investment economy of the Single-Six.

Thomas Plimley, Limited
BROUGHTON STREET AT BROAD

PACKARD

Anyone who takes the trouble to make comparisons, finds out at once that the good Maxwell is giving more for the money than has ever been bought in a motor car before. That is why you see so many more good Maxwells every day.

Thomas Plimley, Ltd.
Broughton Street at Broad

The Good
MAXWELL
$1260
f. o. b. Windsor
Taxes Extra

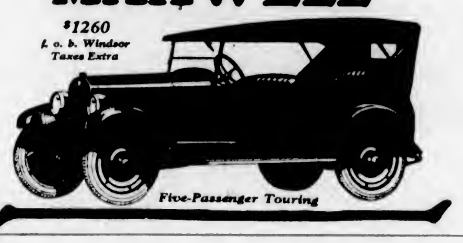

Five-Passenger Touring

Have You Ever Been to Us for Battery Service?
Ask Your Friends Who Have.
ELECTRICAL EXPERTS
BATTERY SPECIALISTS
MINTY-WHITE
1819 Douglas Street
Phone 1575
Willard Service Station on Douglas
Service Batteries Service Car
One Block Below Hudson's Bay Store
ATWATER-KENT RADIO

Atwater Kent Ignition for Ford
Converts Henry to the big car class
$16.20
The Mechanical Motor Works, Limited
2013 Oak Bay Avenue
Oak Bay, B.C.
Phone 5964 Res. 7727L2

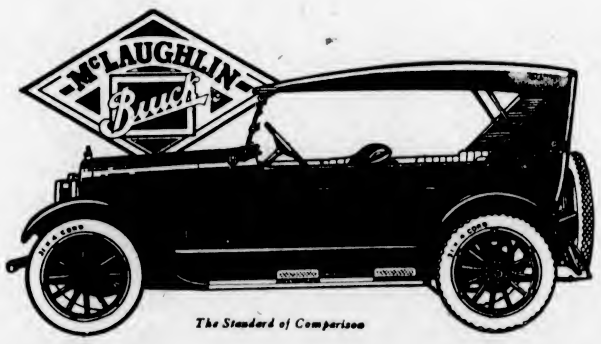

The Standard of Comparison

Canada's Standard Four

McLaughlin-Buick "Master Four" Touring 23-35 Special

IN beauty of appearance, dependability and economy of operation, this "Master Four" Touring has established an entirely new standard for four-cylinder cars. Sturdy, dependable, always ready to go, it is perfectly suited to the needs of the average family.

The seats are deep and low, with plenty of leg-room in both compartments. The steering column is in exactly the right position for driving comfort and the gear shift lever is high enough to prevent bending and reaching. Some of the many unusual refinements on a car of this class are transmission lock, windshield adjustable from the inside, nickelled bumper, walnut dash, rear vision mirror, combination tail and stop light, drum type head and parking lamps, crown fenders and scuff plates.

Built in Canada by Canadians for service under Canadian highway and climatic conditions, no "Four" on the market is so well suited for rugged use at so low a cost, both initial and upkeep, as the McLaughlin-Buick Master Four edition of "Canada's Standard Car."

There are 15 McLaughlin-Buick Models to choose from

Dealer
860 Yates Street
H. A. DAVIE, LTD.
Phone 6700
Private Exchange
THOMAS PITT, LTD., DEALER, DUNCAN, B. C.

McLAUGHLIN - BUICK

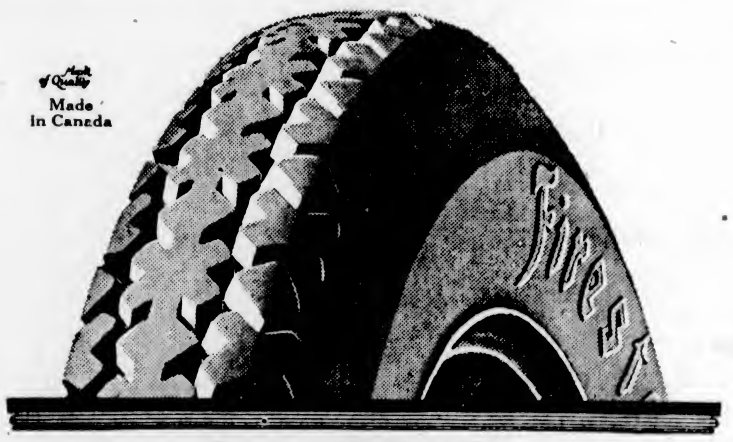

Does a Quality Tire Pay the Light Car Owner?

A tire, built the Firestone way, is one of the best investments the owner of a light car can make. Such a tire gives the greatest mileage for the least cost, protects your car, cuts gasoline consumption and gives you the easy riding qualities of a heavier vehicle.

Firestone Cords are noted for a resilience that cushions driver and mechanism from road shocks and roughness. This cushion effect is noticeable at the end of a few thousand miles of driving; your motor performs better—there are fewer annoying squeaks or rattles.

The powerful gripping angles of the Firestone tread take a sure certain hold on any road surface. They give maximum safety. There is no slipping and wastage, of power—Firestone Cords save gas.

The blending and tempering of rubber, air bag curing and other special Firestone methods followed in Canada's most modern tire plant multiply mileage to a degree that make Firestone Cords the final word in tire economy.

The ever-increasing number of Firestone Cords on the road, the ever-increasing number of cars coming from the manufacturer Firestone equipped is evidence how Firestone quality has impressed the car owner who demands the ultimate in mileage, safety and comfort.

Firestone Tubes give the same reliable, economical service. They are steam-welded, a Firestone process that prevents air leakage and flat tires because even extreme heat won't break down the splice. Ask your dealer.

FIRESTONE TIRE & RUBBER CO., OF CANADA, LIMITED
Hamilton, - - - Ontario.

Most Miles per Dollar
Firestone
CORD TIRES
DISTRIBUTORS: MORLEY-PAULINE RUBBER CO., VICTORIA, B. C.

NOTICE

To Customers of Messrs.

Horrocks & Jackson

740 Yates Street

As this firm have closed their business here, they have left with us a number of Tubes which their customers can get by paying repair charges.

We Sell

Shell Gasoline Tires, Oils Accessories

And Operate Battery and Vulcanizing Station

Automotive Equipment House

Next to Library

758 Yates St. Phone 394

Being too economical and cutting down repair bills will ruin a car.

Make driving an automobile a science.

USED CAR PROBLEM SOLVED BY DEALER

Vancouver Firm Has Instituted System Whereby Limit is Placed on Number of These Accepted

The used car problem has been successfully solved by a Vancouver automobile firm, by the installation of a "Used Car Barometer," which automatically keeps the number of used cars on hand down to a comparatively low level. As a large number of new car sales necessitate taking in old models in trade, dealers would soon be flooded with used cars owing to the tendency of salesmen to push the sale of new cars, yielding greater commission, and leaving the used cars for the firm to dispose of as they can. Under the barometer system, however, the salesman is only allowed to trade in a certain number of cars, in direct ratio to the number of used cars on hand.

The barometer ranges from $2,000 to $7,000. When it registers $7,000 the salesman must dispose of three used cars before he can trade in one, while, if it drops to the $3,000 level he may trade in three cars for every one that he sells. Should he trade in three cars in this manner, however, the barometer immediately rises to a higher level, depending on the value of the cars traded in. Then the salesman is forced to sell more used cars to bring the ratio down.

For every used car that he sells, a salesman is given one mark, the value of which varies according to the state of the barometer. Should the latter be at a high level he may have to sell two or three cars before trading in one, whereas if it is low he may trade in one or more for each mark.

A record of all sales is kept on a chart, which is hung in a conspicuous position in the salesroom. By referring to this occasionally a salesman can readily see whether he is entitled to trade in a used car. If he has no marks to his credit, the sale will be passed over to another salesman. A straight commission of one per cent on all used car sales is given to the employee that keeps them in condition, irrespective of who makes the sale.

MOTOR NOTES

The Automobile Dealers' Annual Picnic, to be held Wednesday, July 18, at Deep Bay, promises to be the biggest yet held. The committees are working hard and are determined to make the picnic a huge success.

Eve Brothers have just received their first carload of Paige cars. The new Paiges are the last word in automobile design and are causing quite a bit of attention at the showrooms.

The National Motor Company, Limited, report that Fords are selling faster than ever. They have a special sales campaign on this month and hope to break all records.

"You can't kill a good man," says George Weller, of the Weller Auto Supply House, who is rapidly recovering from an injury received a few weeks ago. George was down to business last week for a day, but the rush was too much for him and he had to return home to bed. George expects to be back on the job some time this week.

Mr. Harry F. Davis, local Exide distributor, reports a busy week. Besides battery repairs, Harry has been working nights to keep up with the rush of automobile work.

Mr. Tom Moryson, sales manager of the Revercomb Motors, Limited, newly appointed Ford dealers, states that a shipment of Fords was received last week, and that the sales organization is getting under way and will be ready for action this week.

There has been a large number of callers at the office of the Victoria Automobile Club during the past week, many coming from Washington, Oregon and California, as well as some from as far East as New York. All visitors are furnished with the latest and authentic tourist information free.

The ramifications of the Victoria Automobile Club are such that it is possible to obtain from the secretary, Mr. R. R. Webb, complete routing on any tour desired. Some members have been supplied with touring information this year covering trips extending over several thousand miles and occupying two to three months.

Mrs. Mary Palmer Storey was a caller at the office of the Victoria Automobile Club on Friday. Mrs. Storey has motored up from Pasadena, where she has been for the past Winter, and is now starting on a tour of the Island, after which she will proceed to her home in Albany, New York, taking in the Banff Windmere Highway, Lake Louise, Glacier National Park and Yellowstone Park. Complete touring information and maps were supplied to Mrs. Storey by the club for this trip.

Members of the Victoria Automobile Club who have not yet received emblems for their cars, are asked to notify the office or call at 402 Pemberton Building, where the emblems may be obtained.

Word has been received at the office of the Victoria Automobile Club that the bridge from Courtenay to Comox is closed to traffic during part of the time. This, however, need not cause any inconvenience to motorists wishing to go to Comox, as there is a detour which is a very pretty drive and which only involves an additional mile or two.

AUTOMOBILE CLUB PRIZE

The Automobile Club of British Columbia, which is the name of the new club formed by the amalgamation of the Vancouver, Victoria and New Westminster clubs, is offering a prize of twenty-five dollars for a design for the new club emblem. The design must be executed in three colors and be approximate four inches in diameter. Provision must be made for the name of the club, the name of the branch and the letters R.A.C., to denote affiliation with the Royal Automobile Club. In addition a space, one and three-sixteenth inches in diameter, is to be provided in the centre for the insertion of a smaller plate bearing the year date.

Designs other than those in the shape of a wheel will be favored. Judges of the competition will be appointed at the first meeting of the board of directors, which will be held very shortly.

Persons wishing to submit designs may get further information from the secretary, Mr. R. R. Webb, 402 Pemberton Building.

Automobiles are not permitted to operate in Ocean Grove, N.J., on Sunday. All avenues of approach to the seaside resort are regularly closed by gates every Saturday midnight and are not opened until Sunday midnight. Cars which are caught in the town when the gates are closed must be stopped at once and are not allowed to be driven during the twenty-four hour period. Pedestrians, however, are allowed to walk around.

A careful inspection should frequently be made of bolts that are constantly subjected to vibration and heavy racking stresses. The important bolts are those which support the clutch, the transmission and the forward end of the drive shaft. It is especially necessary, in the case of a new car, after it has been run a thousand miles, to go over these bolts and insure their tightness.

A device to remove studs without marring the threads can be made from a short piece of cold rolled steel. A portion on each side is filed flat to fit a wrench and it is drilled and threaded to fit the stud to be removed.

The device is screwed on to the projecting end of the stud and a cap screw is threaded into the other end to jam the stud, which permits the removal of the stud when a wrench is applied to the flats of the tool.

According to official figures given out by the American Automobile Association contest board, Jimmy Murphy is leading the field of race drivers for the 1923 championship with a total of 1,070 points. Milton is second in the standing, with a total of 800 points; Harts, third, with 520 points.

WILLYS-OVERLAND, LTD., HAS TRAINING CLASSES

There have been developed and are now in operation in the various departments of the Willys-Overland factory at Indianapolis fifty training sections. These classes were primarily formed to educate efficiently and quickly, men for the rapidly increasing force of Willys-Overland workers, necessary to keep pace with the keen demand for cars.

One of the most successful of these is the radiator department, where a large force of men are now engaged in learning the numerous branches of the radiator trade. Recently some forty men graduated from this training division and took their places on the regular force. Instruction includes soldering operations in detail; the various fluxes used in the application of solder and the proper proportions of lead and tin to use in solder for a wide variety of purposes.

10,000 More Cars in Utah

Ten thousand more automobiles in Utah this year than in 1922, is predicted by the secretary of State's office. The 50,000 licenses already issued equal the total for all 1922, and 10,000 additional license sets ordered are steadily being taken up by the average 200 applicants a day.

One of the latest motor stunts was recently accomplished by Alfred Hatos, 56, of Metuchen, N.J., when he was towed all the way from New York City to Philadelphia, Pa., by means of a tow rope held in his teeth. Hatos was seated in the motorcycle side-car, and the towing party in an automobile.

Never push the starter while the motor is running.

NAVAL VETERANS MEET

Newly Formed Association Will Hold Its First General Meeting on Tuesday Evening

The newly formed Naval Veterans' Association will hold its first general meeting in the assembly room of the Army and Navy Veterans' Club, Hamley Building, Tuesday at 8 p.m. Captain F. James, R.N., presiding. The main business of the meeting will be the election of the permanent executive officers and the discussion and adoption of the constitution. The committee appointed to bring in a constitution suitable for the association held several meetings during the past two weeks, and have completed the work which will be presented on Tuesday night.

The association is open to all ranks and ratings who have at any time worn the Naval uniform in any branch of the service in the Empire. The formation of the above association has aroused keen interest, and it is quite expected that a big number of qualified people will turn out to Tuesday's meeting. A very hearty welcome is extended, as the objects of the association are good, and the financial outlay a minimum.

"Learn what is true, in order to do what is right," is the summing up of the whole duty of man, for all who are unable to satisfy their mental hunger with the east wind of authority.—Thomas Henry Huxley.

HEMORRHOIDS

Do not suffer another day with Itching, Bleeding, or Protruding Piles or Hemorrhoids. No surgical operation required. Dr. Chase's Ointment will relieve you at once and afford lasting benefit. 60c a box; all dealers, or Edmanson, Bates & Co., Limited, Toronto. Sample box free.

Get One of These Reconditioned Cars While The Sale Is On

Used cars which have been repainted and the engine carefully reconditioned have a certain market value which varies but little wherever you go in the country today. Any lowering of this price comes out of the dealers' profit and this is exactly what we forego in order to sell these reconditioned cars at such low prices.

In addition we charge no financing fee and every car has the 1923 licence paid.

Why not call here on Monday and see these remarkable car values for yourself?

All Prices Reduced and Special Terms Allowed During This Big Sale

CHEVROLET—A 1919 five-passenger touring car. It has been newly painted and the engine has been thoroughly reconditioned. Great value for the man who wants a light car which is economical to run $400

CHEVROLET DELIVERY — The engine of this delivery car has been completely reconditioned and the body painted. It is ready for immediate use, and its excellent value at this price cannot be questioned $450

CHEVROLET "490"—Touring model, 1921. Reconditioned engine, new paint, excellent tires with spare tire, tube and rim. A car that should run several thousand miles without a cent of upkeep expense $450

CHEVROLET—1920 touring model, with all new tires, newly painted and completely reconditioned engine. A car that will give every satisfaction for a long time to come $450

CHEVROLET TRUCK — This one-ton truck has only been run a few thousand miles. Body, top, tires and engine are in exceptionally fine order. Make a note of this bargain and see it tomorrow $1350

CHEVROLET "490"—Touring model, 1921. Tire equipment on this car is in excellent condition and there is a spare tire, tube and rim. Body newly painted and engine reconditioned $475

CHEVROLET—Late model "490" touring car with thoroughly reconditioned engine and paint like new. Excellent tires and top. Sale price $350

FORD—1921 touring model. Tires are in excellent condition and there is a spare tire, tube and rim; equipped with shock absorbers. A great bargain at $500

FORD—1921 touring model, with all new tires, including spare tire, tube and rim. A car that you can buy and know that you will have no upkeep expense for a long time to come $500

McLAUGHLIN "SIX"—A five-passenger car which has been newly painted and the engine thoroughly reconditioned; All tires are in good condition. A snap at $500

CADILLAC—1914 seven-passenger car. Ask to be shown this car and you will find that it has many points of excellence that you would scarcely expect to find in a car at this low price $500

CHEVROLET BABY GRAND—A 1918 touring model, which has been completely reconditioned in our own workshops. Tires and paint in splendid order $550

NASH—Four-cylinder touring model, in practically new condition. If you contemplate purchasing a car at about this price don't fail to see this remarkable bargain $1450

CHEVROLET "490"—Touring model, 1920. Engine has been completely reconditioned and it is equipped with all good tires, including extra tire, tube and rim $450

CHEVROLET "F.B."—A touring model which has been very carefully used by its former owner. Paint and tires are in first-class order and the engine just been reconditioned $800

OVERLAND "90" ROADSTER—This car has just been thoroughly overhauled and is running beautifully; all tires, including spare, are in splendid condition $400

CHEVROLET "S"—A 1918 touring model with a particularly sweet-running engine; all good tires, with spare. A remarkably good buy at $575

CHEVROLET "F.B." ROADSTER—A splendid car for pleasure or business use. Newly painted, good tires and engine completely overhauled $850

CHEVROLET "F.B."—Touring model, 1921. This car has only run 8,070 miles and all the tires, including spare, are in excellent order; equipped with sun visor. Looks and runs like new $950

McLAUGHLIN—A seven-passenger car, with reconditioned engine, good tires and newly painted. The best buy in the city at $950

McLAUGHLIN — 1920 seven-passenger; model with newly painted body; all good tires and spare. A comfortable riding car, warranted in first-class condition $1100

Begg Motor Co., Ltd.

937 View Street Phone 2058

GOODYEAR

ALL-WEATHER TREAD

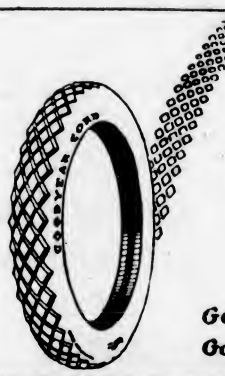

They Indicate Careful Buying

Goodyear means Good Wear

WEILER AUTO SUPPLY HOUSE

Douglas Street at Broughton (Otto Weiler Building)

Telephones: Office, 659; Battery Department, 669; Night Phone 68

THE better your car the more resilient the springs are sure to be; the more resilient they are, the more surely will violent spring action toss you from your seat.

Side sway, teetering, vibration and side roll going around curves—these discomforts are constantly experienced on city streets, as well as country roads — more so than you realize.

They lead to costly repairs which Hasslers' will prevent.

By absorbing shocks and holding the car to the road, Hasslers' make your car *roll smoothly over* bumps, and dissipate the jars, jolts and vibration from car tracks, bad pavements, and suburban rough roads.

On tires alone, on repairs alone, on re-sale value alone—Hasslers' save their cost. You are paying for them anyway. Why not enjoy them! Your dealer will explain these Hassler facts.

FOR FORD CARS—

Hassler Prices, Installed:

Single type - $25

Twin type - $35

West of Ft. William add $1 to the above prices.

HASSLER Shock Absorbers

Made in Canada

ROBERT H. HASSLER LIMITED, HAMILTON, ONTARIO

Putnam, Cosens & Wright, Limited

418 Abbott St., Vancouver

The New Economical

WILLYS-KNIGHT

Stops Seldom at The Gasoline Pump

5 Passenger Touring Car

$1750

OTHER MODELS

Roadster	$1750
Coupe Sedan	2350
Country Club	2450
5-Passenger Sedan	2600
7-Passenger Touring Car	2050
7-Passenger Sedan	2950

All prices f.o.b. factory Toronto Taxes extra

Twenty miles and more to the gallon, is the common performance of the Willys-Knight.

And the sparing manner with which its sleeve-valve motor consumes fuel, is only the beginning of its economy.

This marvellous engine *actually improves with use.* No valves to grind—no carbon to clean. Carbon only increases compression. Many owners have reported 50,000 miles and more without a single engine adjustment. And a Willys-Knight engine has never been known to wear out.

Thus powered and distinguished by beautiful streamline body design, the Willys-Knight offers remarkable value at conservative price.

The seven beautiful new models won immediate public acceptance, as evidenced by orders from all over the Dominion in such numbers as to tax production capacity.

Thomas Plimley, Limited

BROUGHTON STREET AT BROAD

WILLYS-OVERLAND LIMITED - - TORONTO, CANADA

The Man Without a Heart

—By RUBY AYRES—

The story thus far:

After seventeen years abroad Rufus Asher is learning something of post-war England at the house-party of his sister, Linda Hyde. The pleasure-loving, artificial crowd disgusts him. Of all the party only one arouses any feeling of respect in him—and that is Barbara Weir, with whom he is in love. Then one evening he discovers, by accident, that Barbara is planning to elope with Linda's husband, Edmund Hyde. He is furious, and swears to himself that he will prevent her from ruining Linda's happiness. In the morning Barbara is going up to town, and Rufus escorts her. When they get there he offers to drive her to her hotel in his car. She consents, and it is not till they have gone some distance that she realizes he is kidnapping her! In vain she pleads; he is adamant in his resolve to keep her prisoner till she promises to hold no communication with Edmund Hyde. Ruth takes her to an old, uninhabited cottage, which belongs to a friend of his. Barbara is at first very frightened, but presently she begins to calm down and think things out. Rufus will not let her go, so she decides to punish him for the way in which he has treated her. Convinced that she cannot escape, she passes a restful night. Next morning she wakes before Asher and goes downstairs.

XX—"Like a Honeymoon Couple"

Wherever Asher was sleeping, he was not yet awake, for dead ashes filled the hearth in the sitting-room, and the curtains were still down.

She pulled them back and opened the window; then she unbolted the front door and stepped out into the wood.

Again she thought of the fairy story of the enchanted cottage which a wandering child found in the heart of a wood, as she stood on the crazy pathway, almost completely overgrown with grass and moss, and looked up at the little house. A rose which climbed over its front door had been heavily dashed with last night's storm, and a great branch of clematis had broken away from the side of the house and trailed disconsolately in the mud.

The window frames needed painting, and the small garden was overgrown and neglected, but the thought leaped to Barbara's mind—"I can make it look a picture," then she laughed at herself for the thought; why should she take an interest in the place which was virtually her prison? All her plans should be of how she could escape.

She went back into the house and lit the fire; then she hunted about till she found brooms, and swept and dusted the sitting-room.

In the kitchen she came across a pair of large and muddy boots flung anyhow into a corner, and a little twinkle came into her eyes as she stood looking at them.

She remembered vaguely hearing a distant thud last night—no doubt when Asher had thrown them down—and after a moment she picked them up, and carrying them out on to the doorstep, found a blunt knife and scraped most of the congealed mud from them; then she cleaned them as well as she could and stood them by the fire.

There was still no sign of Asher, but a hunt round revealed the car which had brought them last night sheltered in a tumbledown shed at the back of the cottage. But for its presence she would still have been inclined to believe it all a dream.

She picked an armful of bracken and the few flowers she could find, and was arranging them in an earthenware jar in the sitting-room, when she heard a step in the narrow passage outside, and Asher walked into the room.

The color mounted to Barbara's face, but she smiled and nodded brightly.

"Good morning! You're lazy! I've been up for so long. Breakfast would have been ready, only I can't find it. Where do you keep the pantry?"

He looked at her grimly, then the old suspicion flashed back into his mind.

"Have you been out? he demanded.

"Naturally. Can't you see that I've picked these?" She indicated the ferns and flowers.

"And let me tell you," she went on, briskly, before he could speak, "that I think you've chosen a perfectly lovely spot. I could live here and be quite happy forever."

He made no answer, but turned on his heel and Barbara called after him:

"One other thing. If I'm to do the housekeeping and keep the place clean, kindly don't leave your dirty boots all over the place. I've got the worst of the dirt off for you this time, but in future you can do it yourself; that's fair, isn't it?"

His face darkened.

"I did not ask you to clean my boots."

She smiled in friendly fashion.

"I know, but you would have done, I expect, so I forestalled you. However, it's the last time. You can do all that sort of jobs—you can clean mine as well. I'll give them to you after breakfast. And we want some more wood chopped, and there's a creeper to nail up."

His face relaxed ever so slightly.

"Anything else?" he demanded.

"Not for the moment, except that I should like to know where the pantry is."

"I'll show you."

She followed him to the little kitchen, and he showed her an old-fashioned cupboard behind the door, which she had overlooked.

"There wasn't time to get in much food," he apologized. "But there are bacon and eggs, and bread and butter, and stuff like that. We can get anything else we want today."

"Oh! Then we are near a town?"

"We are five miles away."

"I see." She asked no more questions, but set about getting the breakfast, and presently they were facing one another across the trestle table eating with good appetites.

"If people don't know," Barbara said airily, "they might think that we were an ideally happy honeymoon couple."

He made no answer, and she said with a note of exasperation:

"If we've got to stay here for an indefinite time, Mr. Asher, I think the least you can do is to be polite, and try to make conversation!"

He looked at her steadily.

"Are you trying to play a game with me Miss Weir?" he asked.

She shook her head, passing the butter. "You've got no butter. No, I'm not trying to play any game. Last night I thought of all sorts of wild schemes for escaping. I was frightened. I admit it! But now—"

"Now?" he replied, as she paused.

"Now I'm quite happy." She dropped a second knob of sugar into his tea. "I'm willing to stay as long as ever you like."

Their eyes met across the table, then he said:

"Well, that's a very sensible decision to have come to, Miss Weir, because I'm afraid it will be some time before you can be allowed to go back to—all that you have left."

"I'm quite happy," Barbara said again, but her heart felt cold with apprehension.

(To be Continued.)

Far Eastern Question

By F. Andrews, B.A.

The Treaty of Versailles gave Great Britain a mandate over what was formerly German East Africa, and by so doing added greatly to what the late Lord Salisbury was wont to speak of as the white man's burden. Under the name of the Colony of Kenya this territory is now governed by Britain as a Crown Colony.

It is a country of great promise. It consists largely of elevated tableland, four or five thousand feet above sea level, giving it a climate mild and equitable, somewhat similar to that of Rhodesia, and well suited for Europeans. Much of it has a fertile soil which is well watered by copious rains brought in by the warm winds from the Indian Ocean.

There are now in the colony about ten thousand whites, thirty thousand East Indians, and between two and three million negroes. The latter are well satisfied at the recent change from German to British control. The ten thousand whites, finding the colony so well adapted for European settlement, are taking steps to maintain it as a white man's country. Just across the Indian Ocean is India with its three hundred and fifty million, or more, people, densely packed together, and eagerly scanning the world over to find an outlet for its overcrowded population. The European people of Kenya realize that if the gates are left wide open for the East Indians to enter at will, the colony will soon be flooded with these Asiatics, and all hopes of holding the country as a field for British immigrants will have vanished. They have therefore sent a delegation to London to ask the British Government to have regulations enacted which will effectually shut the gate tight against any further immigrants from India. The Christian missionaries of Kenya have joined in this request for the exclusion of all Orientals.

Difficult Problem

At first glance the problem presented to the British Cabinet seems an easy one to solve. The average British Columbian would probably declare at once: "Why, of course, these Orientals should be excluded and the colony held as a white man's country." But there is another side to the question, a much more serious one than appears at first glance. Another delegation has gone to London representing the Government of India. This delegation is headed by the leader of the liberal party in the Council of State in India, a distinguished East Indian, named Srinavassa Sastri. This gentleman represented the Indian Government at the late naval conference in Washington. After that conference adjourned he visited Australia, New Zealand and Canada on behalf of the Government of India, inquiring into the treatment received by the East Indians in those dominions. If I remember correctly, he was the distinguished East Indian who visited Victoria and delivered several lectures before the Theosophical Society of this city. I heard one of these lectures and was much impressed by his great ability and his fluent speech of the purest classical English, delivered with a strong accent of the Oxford University type. While here he told his audience that the people of India were well content to remain a part of the British Empire, provided a larger measure of self-government were given them and a larger measure of justice were allowed to His Majesty's Indian subjects throughout the Empire.

An Able Advocate

Mr. Sastri is now putting up a strong and logical fight against the exclusion of East Indians from the Colony of Kenya. He reminds the British Cabinet of the splendid help India rendered to the Empire in the great war, of how Indian troops fought on the western front in Flanders, in Egypt, in Palestine and in Mesopotamia, and he asks that these things should not be so soon forgotten. He also states that East Indians have been shut out of Australia, New Zealand and Canada, and if now equitorial Africa is closed to them Indians will conclude that there is no justice or equality for them under the flag, and they will go out of the Empire. Indians have been migrating in large numbers to British South Africa for many years. This is especially true of Natal and the Cape. The adoption of a new policy of exclusion for Kenya, or even one of limited restriction, would have a tremendous influence upon the current of affairs in India.

It will thus be seen that the problem presented by the mandate over German East Africa given to Britain by the Treaty of Versailles is one which will submit the tact and wisdom of the British Cabinet to an acid test. However, the Duke of Devonshire is Secretary of State for Colonial Affairs, and upon him will fall much of the responsibility in reaching a decision. He is a statesman of ripe experience and sound judgment, and his acquaintance with the East Indian question in Canada will no doubt aid him some in reaching a wise conclusion. The writer ventures the guess that the East Indians will not be excluded from Kenya.

Principles Involved

This question becomes one of greater and more far reaching importance if we view it in connection with certain currents of thought which for some years have been running beneath the surface in the Far East. When the great war broke out in 1914, Dr. Sun Yat-sen, who is one of the big men of China, was President of the Republic of South China. From his capital of Canton he was the nominal, if not the real, ruler over a portion of China embracing a population of 200,000,000 people. A gentleman who had lived many years in the Far East, and who claimed to know all about it, informed me some time ago that when the war started Dr. Sun Yat-sen made a proposal to Japan that, inasmuch as the white race had excluded all Orientals from countries over which the whites held sway, that Japan and China, and possibly India, should form an alliance in support of a policy of Asia for the Asiatics, and drive the whites out of Asia. Had such an alliance been consummated it is difficult to see what Britain or France or Russia, or all combined, engaged as they then were in a life and death struggle with the Central Powers, could have done to meet the emergency. These were the three European powers then holding the largest Asiatic possessions. At that time, however, the Japanese treaty was in force and Japan proved true to her alliance.

We can all remember the time when the German warships were cruising the Pacific, when we went to bed at night not knowing but we might hear the roar of the guns of those German ships before morning, when our banks were reported to have sent away all their gold; and we can also remember, not without some feelings of gratitude, I hope, how relieved we felt and how thankful, too, when we learned that several first class Japanese battleships were patrolling the waters outside the Straits for our protection. Why have we forgotten these things so soon?

Suppose these battleships had been those of an enemy in alliance with the German ships! If we think for a moment of what might have been, instead of what actually was the case, we can realize how wise and far-seeing were those British statesmen who entered into that Japanese alliance. Yes, and we can realize how lacking in vision were those Canadians whose opposition prevented a renewal of it. There is no such treaty today, and Japan dominates the Pacific. The Bolshevists of Russia are stealthily spreading their propaganda throughout the East. They are courting Persia, India, China and even Japan. Sobered by Lord Curzon's ultimatum, they make fine promises, but Trotzky rails against Britain and makes all manner of threats. If Germany joins with Russia in an alliance, as she may do if driven to desperation by the action of the French, and if this combination could fan into a flame the present unrest in India, a condition of things would arise which, to use a borrowed expression, would stagger humanity. Such a contingency would tax the energies of Britain and France, even if backed by the United States to the very utmost, to meet.

Conditions on Pacific

Since the Washington convention the limitation of naval armaments has compelled Britain to withdraw most of her warships from the China seas. This leaves Hongkong, the Malay Peninsula, Australia and even India in so defenceless a condition that in the absence of the Japanese Treaty, the British Government, as a first move in the game, has recently decided to spend many millions in constructing a strong naval base at Singapore. This, however, is to be understood as a purely defensive and not an aggressive move.

Mr. Gladstone once declared that the Turk should be driven out of Europe, bag and baggage. If this were due him in Gladstone's time, how much more is he deserving of it after his treacherous treatment of the Allies during the war. Now that he has been driven out bag and baggage, as one of the results of the great war, influences from India, together with the desire not to offend the susceptibilities of His Majesty's Mohamedan subjects in the East, have led the British Cabinet to consent to hand Constantinople over to the Turk once more, when the whole Christian world would like to have it remain under Christian rule, as it was previous to 1453.

This, then, is a brief glance at the Far Eastern question as it appears to the writer. It is as yet only a cloud no bigger than a man's hand, casting a shadow upon the far distant eastern horizon. What it may develop into in the coming years no living man can at present foresee.

One thing is certain, if this world-wide Empire is to be held together and is to exert that beneficent influence upon the destinies of mankind which it has thus far exerted, we as Canadians must learn to regard all problems touching Orientals more from an Imperial and not a local point of view.

The writer has nothing to say in reply to those who advocate regulations which will restrict all further Oriental immigration into Canada, but he does plead earnestly that those Orientals already here, particularly the Japanese and the East Indians, shall be treated sympathetically and given the largest measure of British justice.

And, above all, we should have as little as possible of that silly chatter heard from that Vancouver lawyer who lectured recently before one of our Victoria organizations.

Minard's draws out the inflammation, eases the pain, soothes and heals. Always keep a bottle on the shelf.

The Universal Remedy for every pain 30

MINARD'S "KING OF PAIN" LINIMENT

The Borden Co. Limited

That the Canadian Mother May Have Quick and Ready Information On Feeding Her Child

BORDEN'S EAGLE BRAND MILK

In the following charts and data we provide the Canadian mother with the necessary information she may require for the use of Borden's Eagle Brand Milk for her child. You will note that the directions provide for a child from three days of age through until the child is 24 months old.

In addition to the directions for feeding Borden's Eagle Brand Milk, the mother should read carefully the suggestions which should be adopted in connection with the use of Bordeh's Eagle Brand Milk. The Borden Company Limited is proud of the fact that it has been helpful in the raising of many, many Canadian infants into sturdy boys and girls and men and women who are a credit to their country. For further information, do not hesitate to write direct to The Borden Company Limited—Montreal.

TABLE OF DILUTION STRENGTH AND TIMES OF FEEDING "EAGLE BRAND" CONDENSED MILK

AGE	Hours Between Feedings	Feedings During the Night	Quantity At each Feeding	Quantity Fed in 24 Hours	Teaspoonfuls of "EAGLE BRAND" to ounces of boiled water	Feedings in 24 Hours
3 to 7 Days	2	2	1 to 1½ ozs.	10 to 15 ozs.	½ teaspoonful "EAGLE BRAND" to 1½ ounces water	10
2 to 3 weeks	2	2	1½ to 3 ozs.	15 to 30 ozs.	1 teaspoonful "EAGLE BRAND" to 2 ounces water	10
4 to 5 weeks	2	1	2½ to 3½ ozs.	22 to 32 ozs.	2½ teaspoonfuls "EAGLE BRAND" to 4 ounces water	9
6 weeks to 3 months	2½	1	3 to 4½ ozs.	24 to 36 ozs.	3 teaspoonfuls "EAGLE BRAND" to 4 ounces water	8
3 to 5 Months	3	1	4 to 5½ ozs.	28 to 38 ozs.	4 teaspoonfuls "EAGLE BRAND" to 5 ounces water	7
5 to 9 Months	3	0	5 to 7 ozs.	30 to 42 ozs.	5 teaspoonfuls "EAGLE BRAND" to 6 ounces water	6
9 to 12 Months	3½	0	7 to 9 ozs.	35 to 45 ozs.	6 teaspoonfuls "EAGLE BRAND" to 7 ounces water	5

IMPORTANT.—In preparing feeding mixtures it is imperative that all utensils, bottles, nipples, etc., should be sterilized in boiling water before using. Use a dry spoon in removing contents from the can, and in measuring be careful to pour from can to spoon, allowing the milk in the spoon to level itself. Repeat this procedure with every spoonful measured, using the same spoon every time. This will insure accurate measurement and produce the best results.

DIET FOR CHILD DURING THE SECOND YEAR

Usually after the twelfth month, the mother should select a diet schedule. Every new article of food should be carefully prepared, and given at first in very small quantities. All meals are to be given regularly, with nothing between meals. With many children this expansion of the diet list is attended with considerable difficulty. They are thoroughly satisfied with milk, and refuse all other form of nourishment. In such cases, withhold the milk until the more solid articles of food have been eaten. If both are given at the same time, the child will prefer the milk and when he has finished drinking it he will refuse the solid food. The following diet schedule will permit the mother to select a suitable meal from the foods listed. It is never advisable to make a change in diet during very hot weather.

NOTE: One teaspoonful of EAGLE BRAND CONDENSED MILK added to one ounce of boiled water results in a mixture equivalent in nutritive value to whole milk. Whenever the word milk appears in the following diet, EAGLE BRAND should be diluted accordingly.

12th TO 15th MONTH---FIVE MEALS DAILY

7 A.M.—Oatmeal, barley, or wheat jelly, one to two tablespoonfuls in 6 or 8 ounces of milk. Stale bread and butter, or rusk and butter.

9 A.M.—The juice of one orange.

11 A.M.—Scraped rare beef, one to three tablespoonfuls, mixed with equal quantity of bread and moistened with beef-juice. Or a soft-boiled egg mixed with stale bread-crumbs; a piece of rusk and 6 or 8 ounces of milk.

3 P.M.— Beef, chicken, or mutton broth, with rice or stale bread broken into the broth. Six ounces of milk, if wanted. Stale bread and butter or rusk and butter. Many children at the above age will take and digest apple-sauce and prune pulp; when these are given, milk should be omitted.

6 P.M.—Two tablespoonfuls of cereal jelly in 8 ounces of milk; a piece of rusk. Stale bread and butter.

10 P.M.—A tablespoonful of cereal jelly in 8 ounces of milk.

15th TO 18th MONTH--FOUR MEALS DAILY

7 A.M.—Oatmeal, hominy, cornmeal, each cooked three hours the day before they are used. When the cooking is completed the cereal should be of the consistence of a thin paste. This is strained through a colander, which upon cooling will form a mass of jelly-like consistence. Of this give two or three tablespoonfuls, served with milk. 8 or 10 ounces of milk as a drink. Toast.

9 A.M.—The juice of one orange.

11 A.M.—A soft-boiled egg mixed with stale bread-crumbs, or one tablespoonful of scraped beef mixed with stale bread-crumbs and moistened with beef-juice. A drink of milk. Rusk or bran biscuit, or stale bread and butter.

3 P.M.—Mutton, chicken, or beef broth, with rice or junket or with stale bread broken in the broth. Custard, corn-starch, plain rice pudding, junket, stewed prunes, baked apple or apple sauce.

6 P.M.—Farina, cream of wheat, wheatena (cooked two hours). Give from one to three tablespoonfuls, served with milk. A drink of milk. Rusk or stale bread and butter.

18th TO 24th MONTH--FOUR MEALS DAILY

7 A.M.—Cornmeal, oatmeal, hominy (prepared as in the above schedule). Serve with milk, or with butter and salt. A soft-boiled egg every two or three days. Hashed chicken on toast occasionally. A drink of milk. Bran biscuit and butter, or stale bread and butter.

9 A.M.—The juice of one orange.

11 A.M.—Rare beef minced or scraped; the heart of a lamb chop, finely cut. Chicken. Spinach, asparagus tips, squash, strained stewed tomatoes, stewed carrots, mashed cauliflower. Baked apple or apple-sauce, Stale bread and butter. After the twenty-first month, baked potatoes and well-cooked strained beans.

3 P.M.—Chicken, beef or mutton broth, with rice or with stale bread broken into the broth. Custard, corn-starch, or plain rice pudding, junket, stewed prunes. Bran biscuit and butter or stale bread and butter.

6 P.M.—Farina, cream of wheat, wheatena (each cooked two hours). Give one to three tablespoonfuls, served with milk, or with butter and salt. A drink of milk. Rusk or stale bread and butter.

The following suggestions have proved to be helpful when properly used with bottle feedings, and they may be used in conjunction with Eagle Brand Condensed Milk.

Always pour the milk from the can into the spoon—allowing it to level itself but not run over. You can readily understand that by dipping the spoon into the can you get more than a level spoonful, because of the milk that would adhere to the bottom of the spoon.
When you have added the milk to the water stir thoroughly. This is important.
After opening, it is safe to leave the milk in the original can. We recommend that you cover the can tightly with an inverted cup, and keep it in a cool, clean place.

ORANGE JUICE

When baby is four months old, give one teaspoonful of strained orange juice, diluted with equal quantity of boiled water, once daily before feeding time. Gradually increase the amount until you are giving the strained juice of a half of an orange undiluted, once daily before feeding time. Orange juice may be continued until child is old enough to eat other fruits as well as oranges.

OATMEAL JELLY

When baby is five months old, add one teaspoonful of oatmeal jelly to each feeding. Gradually increase the amount until you are adding three tablespoonfuls of oatmeal jelly to each feeding. To make oatmeal jelly add four ounces of oatmeal to one pint of water; boil for three hours in a double boiler, and add enough water so when cooking is completed a thin paste will be formed. This while hot is forced through a strainer, to remove coarser particles. When cold a semi-mass will be formed. Oatmeal jelly may be continued until child is old enough to eat well cooked whole cereals.

CONSTIPATION

Oatmeal water very often relieves this condition. To make oatmeal water add one heaping tablespoonful of oatmeal to one pint of water, and boil for three hours in a double boiler. This will make a little more than half a pint of thick gruel to which add one pint of water that has been boiled. After straining mixture through fine strainer, you should have a little more than a pint of whitish liquid. This should be used with each feeding instead of the plain boiled water. If you find that this makes bowels too loose, dilute oatmeal water with plain boiled water.

Barley or rice water may be used instead of oatmeal water. If necessary two to three drops of plain codliver oil may be given twice daily added to the morning and night feedings.

DIARRHEA

Give nothing but plain boiled, water for twenty-four hours. Then start feeding with barley water, or rice water, to which has been added a little salt to improve the taste. If these feedings are retained, and bowel movements lessened, small amounts of very weak regular feedings may be started and gradually increased according to baby's condition. If your baby does not improve after trying the above suggestions, consult your doctor at once.

BARLEY WATER

Obtain the very best barley flour. Add one rounded tablespoonful to one pint of water. Boil for thirty minutes, strain; then add enough water to make one pint.

RICE WATER

Add one tablespoonful of rice to a pint of water. Boil three hours, adding water from time to time so that you will have one pint of rice water at the end of the three hours.

LIME WATER

It is seldom necessary to use lime water with Eagle Brand Milk but should there be undigested particles of food in the bowel movements (which seem to be otherwise normal) or should there be vomiting of large curds shortly after feeding—or colic—it would be then advisable to try lime water. Obtain freshly prepared lime water at the Druggists, of which add 1 to 2 teaspoonfuls to each feeding.

COLIC OR VOMITING

These conditions may be due to over feeding, or constipation. Reduce quantity of food and use constipation formula, or lime water formula, as given above.

THREE FREE BOOKS!

Send for our "Baby Welfare Book" which contains additional valuable information. Also "Baby Record Book" and "Recipe Book,"—all free. Write The Borden Company Limited, Montreal.

Name _____

Address _____

Made in Canada

Clip and preserve this sheet

Our dealer can supply you with Borden's Eagle Brand Milk—note the picture of the can and take no other.

The Borden Co. Limited
180 ST. PAUL STREET WEST
MONTREAL

If you are below the mark— Take **BOVRIL**

Letters of a Japanese Schoolboy

By WALLACE IRWIN—Illustrated by Ralph Barton

THE EUROPEAN SITUATION

To Editor, Hon. Colonist, who do not care for any more wars since the Hattle of Shelby.

Dearest Sir:

Yestdy p.m. while I was in Hon. Kitchin of Mrs. & Mr. C. W. Quackmire, bathing dishes, who should arrive in but Cousin Nogi, who come see me more regular now that he are jobless and get some Ruslan Relief off the bread box.

"Togo," he report for news, "Arthur Kickahajama have just returned from Europe, where he have been traveling to sell new Ford car that can be folded into a bath tub. He are deliciously disappointed in his trip because Europeans have no bathrooms, thusly making it difficult to find a garage for this remarkabilious patent. He say he will visit some other continent next time he try to sell anything. Maybe it will be Africa.

"American ottos, firecrackers, washing machines, callyopes, prunes, dyes and other German patents cannot find good market in Europe. How alarmed this look! German mark are now so low it have to fly in an airship to reach an angle work. Indeedly, what are Hon. World arriving at?"

"You answer that," I invite with Leviathan expression.

"America must restore balance of trade," he say so distinctually.

"I do not know what that mean," I narrate, "but I know it will cost money."

"Balance of trade are cunning arrangement of cash by which buyer & seller can both profiteer. Thusly, when a French Hoteller charge American tourist 10$ for a 2$ room and Hon. Tourist pay him with Confederate bills that are called Balance of Trade. But such are not the case today. Those 199,000 American tourists what travel daily to battlefields and grateful Belgium refusing to take their money unless they are sure it are not counterfeit. Under thus circumstances can you blame Hon. France for seezing Roar Basin for the benefat of European peace?"

"I also would steal coal wherever I could find it," are brite report for me.

"Yes indeedly, Europe are very diseased because her trade got so umbalanced. Please imagine Germany. Prof. Einstein, resident of that talented country, are now working with his curved brain to dishcover where the mark is going and what he can do with it when found. He are working out some darnly high mathmaticks like following mental arithmatick.

"'If Hans can save 2 pfennig pr week from his wages as dog-catcher when can he afford to get married at present rate of exchange?'"

I could not think that answer so soon, so I said something.

"Mrs. C. W. Quackmire," I renig, "got back from Germany a few months of yore. In that suffering land she found canditions so pressed that she cannot get over being sorry. She found a place in Berlin, she tell, where Paris hats are sold for 11c. Her greef was such that she purchased 8. In Hamburg she dishcovered French muddle gowns marked 1$ each, 3 for 2$. It broke her heart so she ordered 12. Her husband got some German pants for 8 bushels of marks or 50c. Think how he suffered!"

"He must," say Nogi. "Nobody could wear German pants without pain."

"By changing 2$ into marks & paying 4c extra for a moving van to carry it in one can go shopping for a palace, a sossage factory or a yacht. Rine wine, a horse, a shirt and everything necessary to Upstairs Society will be included. No extra charge."

"O goshes!" holla Nogi. "I wish I was in Germany now with 5$! Then I could afford all the vulgarity I have always craved."

"But stopp!" I anarrel. "Before becoming a enemy allian please to look at the other side of the photo. You have gone to Germany and got change for your 5$. Yes. You are now a bullionaire. You are richer than John D. Morgan, J. Pierpont Rockefeller and Rupert Hughes, all added up. You eat in goldy dining rooms filled with marble pillows and grand pictures of Gotterdamerung swearing at Parsifal. Any time, day & night, you can order champain, coffee, chocolate or soda water at whimm. Then what?"

Nogi are disabled to reply.

"Then come time when you are board with luxry. Like all Japanese you wish to get back to America as soonly as puasible. Therefore you sell your palace, your swimming tank, your brewery for 3$ & 90c U.S.A. Then how you arrive back to N.Y. without walking across Atlantic, which cannot be done because too hilly?"

Nogi commence weeping in cup of coffee which he borrs from me.

"Yes," he sub, "I am fearful that trade are still umbalanced. Fault of this are Congress. How can Europe ever get harmony again while America holds a Loof?"

"Holds a whiches?" I ask to know with upper eyebrows.

"A Loof," dictate Nogi.

"What are a Loof?" I require like Hon. Will Rogers.

"A Loof are something patented by Henry Crabbot Lodge. It were invented for purpose of keeping America out of trouble when she are in and in trouble when she are out. America gets her Loof and holds it whenever she observe nations coming this way alphabetically, beginning with Asia and Arabia and ending with Zanzibar and Zululand."

"I shall get a Loof of my own," I manipulate. "It will be useful when next you ask borra my safety razor."

"I are talking about International Events," dib Nogi. "The world are going around very crookedly of lately. Look out or somebody will get whirled off. America could help, but will she?"

"She make Peace, do she not?" I ask conumdrumly.

"Yes. But she have made too many kinds. Which flavor do you prefer? Wilson Peace, steering Ship of State with 14 points to the compass, or Harding Peace with only 1 point, and that pussibly wrong? Shall you have the Peace which Hon. Ford hunt in a hired boat or the kind which Hon. Borah love so much that he won't let anybody have it?"

"There is also the peace which Hon. Wm. Jenny Bryan have been resting in for years," I dally forth.

"Hon. Bryan does not know that he died," collapse Nogi. "And why should he? He have lectured on Peace so long that he have became too quarrelsome to stay burled."

"We are in a most curio position," I revoke. "Politicians must find some way to keep out of war without offending either Republikan or Democratick parties. But how, o how? Did we not try the 4 1/2 Power Treaty to make nations disarm themselves? Yet that were failure."

"Quite reversely," dib Nogi. "It were great success. Since that treaty England have been disarming so fast that she now controll the entire ocean up to the 3 mile limit. That are Peace, are not?"

"Peace that passeth understanding," I narrate.

"At any rates," decry Nogi while arising up and walking to where my hat was pegged on a pail above Hon. Kitchin Sink, "this International Situation are as full of vex as it can be. Hi-ho! I worry. But I have moments of uptomism. For instancely, do you not think that nations, kingdoms etc can be pulled out of scrapes by sweethearted financiers?"

"How thus?" I ask to know.

"By system of borrowage & loanage," he amplify.

I lock up both my pockets, sniffing rats in this commencement.

"How you should work said borrowage & loanage?" I snarrel like a bank.

"For instancely." He reach to where my Sabbath derby was pegged to wall. "Let this hat be an illustrator. I am Germany needing more style with which to obtain new job in a refined business. So what? You have hated me formerly, but can't afford to now, because with new job I shall pay back both the sox I borrs from you maybe. What now?" Nogi put hat on his depraved hair. "You are England, quite happy to caress me back to prosperity because you then can wear sox and go see Miss Suzi-san for marriage purposes. So now you see how Europe can be saved from herself?" he require while walking down steps.

"Hold back!" I wale. "Last hat you borra from me was stepped on by a street car."

"In international loans," say Nogi for sweetly smiling, "smallish personal matters are less than nothing. Good by for to day, Togo. You have saved Europe."

So he walk away like a Turk leaving Luzanne.

Hoping you are the same.

Yours truly,

Hashimura Togo.

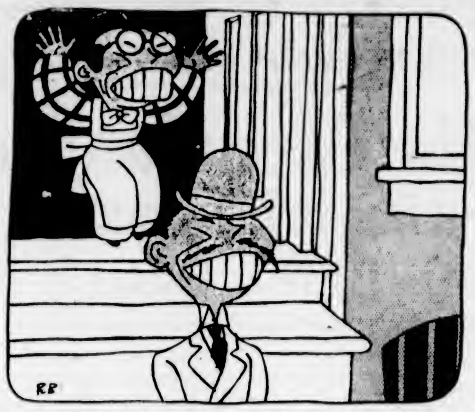

"Hold back! I wale, "Last hat you borra from me was stepped on by a street car."

"You have gone to Germany and got change for $5. You are now a bullionaire."

SUCCESSFUL PUPILS OF COLUMBIA SCHOOL

The results of the recent music examinations, held by the Associated Board of the Royal Academy of Music and the Royal College of Music, London, Eng., are now announced, and from the list of successful students published by the examiner, Mr. Maurice Healy, it appears that 259 were successful. Out of that total number no less than 70, or one-third of the number, are pupils of Columbia School of Music, Broad Street. That splendid showing of 92 per cent of the large number entered by this school is further added to by the fact that out of the ten honors given in Victoria, four were awarded to Columbia pupils, these being Ronald Heard in the advanced grade, Mary Leith and Brian Burdon-Murphy in the elementary grade, and Phyllis Hadfield, only five years of age, in the primary grade. This is a brilliant achievement for this well-known institution, and reflects great credit upon the principal, Mrs. Burdon-Murphy, and her staff. A great deal of this success, no doubt, can be attributed to the pupils' monthly recitals, which are held during ten months of each year. All pupils sooner or later take part in these interesting and well-selected programmes, thus gaining assurance not only in their own efforts but in the work of the teacher, and gaining inspiration and a surer foundation in the practice of their daily technical studies. Such a complete success only emphasizes the qualified equipment of a painstaking staff; and in the preparation of the first few years of the pupil's tuition, which is, perhaps, the most critical period of the life of the student, is there thus shown due care in the development of the young pupil's imagination and creative instinct. Following is a list of Columbia School's successful pupils:

Piano, Advanced Division—Ronald Heard (honors), Isabell Mildenhall, Dorothy Osborn.

Piano, Intermediate Division—Hilda Elliott.

Piano, Higher Division—Reta Cottell, Mary Cromble, Jennie Andrews, Dorothy Grimshaw, Gertrude Hawkswood, Harry Latham, Eugene Phillon, Hazel Simpkins.

Piano, Lower Division—Miriam Biggin, Desmond Burdon-Murphy, Jack Baxter, James Comerford, Ellen Dawson, Ian Grant, Dorothy Hearn, Margaret Hemmingson, Nan T. Mc Bryer, Joyce Pillar, Muriel Woods.

Piano, Elementary Division—Wanita Aldred, Brian Burdon-Murphy (honors), Ruby Cobbett, Martha Cromble, Mildred Halsey, Marie Hemmingson, Clarenda Jeeves, Raymond Kissenger, Mary Leith (honors), George Leith, Isabella Luscombe, Peter Luscombe, Marjorie Oliver, Jean Plowright, Dorothea Stanford, Norman Tyrrell, Mammie Wallace, Margaret Watson, Roslna Murphy.

Piano, Primary Division — Noel Bass, Kenneth Bonner, Phyllis Grant, Ray Hadfield, Phyllis Hadfield (honors), Phyllis Laycock, Catherine Murray, Agnes McBryer, George McPherson, Rosalind Willis.

Violin, Elementary Division—Wanita Aldred.

Violin, Lower Division — Mary Philip.

Violin, Higher Division — Bessie Jones, James Smith.

Rudiments of Music — Ronald Heard, Isabell Mildenhall, Gertrude Hawkswood, Hilda Elliott.

Grammar—Ellen Dawson, Emma Shaw, Muriel Woods, Desmond Burdon-Murphy, Kenneth Bonner, Mary Cromble, Martha Cromble, Olive Pearson, George E. B. Dyke, Leon Metro.

LIFE'S COMPENSATIONS

"Old men have no need to grumble, or to envy the younger generations, who may be left alone to gather their rosebuds, or pluck their 'gowans' where they think they have the best chance of finding any," writes Mr. Augustine Birrell in the Saturday Review. "We olsters, in addition to the common heritage belonging to old and young alike, have, if we wish to enjoy a chuckle, under our 'frosty pews,' nothing to do but to take down from the shelf almost any book published, let us say, by Chapman and Hall, in the early 'sixties, and cast a delighted eye over the advertisement sheets usually to be found (according to a cheerful custom that ensured that even the most stupid of authors was readable in parts) at the end of such a volume. What names meet our gazel Thackeray, Dickens, Hawthorne, Lever, 'The shaving of Shagpat', and 'The Ordeal of Richard Feverel', Peacock, Bagehot; to say nothing of Thomas Carlyle, and many another not yet quite lost 'in death's dateless night'; and all the fold of a single firm! 'Let the world weg,' say we, 'Fate cannot touch us we have dined today,' and on many a day during the last fifty years."

Do you ever stop to peruse the Wills published in the Daily Papers?

Before it is too late — Consider Life Insurance

THE MANUFACTURERS LIFE INSURANCE COMPANY

HEAD OFFICE, TORONTO, CANADA.

J. B. WARNICKER

Manager for Vancouver Island, Pemberton Building, Victoria, B. C.

Without obligation please send me copy of your booklet "Eliminate the Uncertainty." I would like to carry sufficient insurance to provide a monthly income of $ .....I am..... years of age, Married or Single.

Name..... Address.....

Gouraud's Oriental Cream

for 80 years has brought Joy and Happiness to many women in the greater beauty it has rendered to them. Its service is now extended so that those who would harmonize their complexion with their particular shade of beauty can do so to the best advantage. Now made in

RACHELL and FLESH

shades as well as WHITE

Send 10c. for Trial Size

FERD. T. HOPKINS & SON, MONTREAL

SMOKE

OLD CHUM

TOBACCO

Bounding Health

No stopping to open gates or climb warily over fences. The old boy takes everything in his stride, like a born hurdler.

It's not merely that physically he's as fit as a youngster of twenty. His spirit, too, is young — full of a cheery optimism that nothing can daunt.

That's the much-talked-of "Kruschen feeling" — the feeling that makes one jolly and energetic, able to meet everything with a happy, beaming smile. *You* can feel like that if you will only learn the Kruschen habit of health.

If you constantly feel run-down, tired and depressed, it is because your internal organs are not working as they should. City life, with little fresh air, insufficient exercise, unsuitable diet and other causes has rendered your liver and kidneys inactive and allowed impurities to collect in your system.

The Kruschen habit counteracts these ill-effects of a busy life that cannot be avoided. Every morning you just drop into your first cup of coffee or tea enough Kruschen Salts to cover a 10 cent piece. It is tasteless taken that way, but it stimulates the liver and kidneys to natural activity, invigorates the entire system, sends clear healthy blood streaming to every part of the body.

And the cost is—half a cent a day. That's not much to pay for the priceless gift of bounding health and cheery energy. Get a bottle tomorrow at the first drug store you pass.

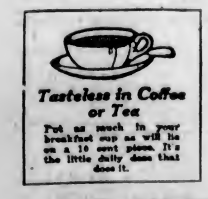

Tasteless in Coffee or Tea

Put as much in your breakfast cup as will lie on a 10 cent piece. It's the little daily dose that does it.

Kruschen Salts

Good Health for Half a Cent a Day

A 75c bottle of Kruschen Salts contains 160 doses—enough for three months—which means bounding health for less than half a cent a day. The dose prescribed for daily use is "as much as will lie on a 10 cent piece," taken in your breakfast cup of coffee or tea. Every druggist sells Kruschen. Get a 75c bottle to-day.

SOLE IMPORTING AGENTS: Charles Gyde & Son, Montreal.

WOMEN FROM FORTY TO FIFTY

Will Be Interested in Mrs. Thompson's Recovery by Use of Lydia E. Pinkham's Vegetable Compound

Winnipeg, Man.—"Lydia E. Pinkham's Vegetable Compound has done me good in every way. I was very weak and run-down and had certain troubles that women of my age are likely to have. I did not like to go to the doctor so I took the Vegetable Compound and am still taking it right along. I recommend it to my friends and to any one I know who is not feeling well."—MRS. THOMPSON, 308 Lizzie St., Winnipeg, Man.

When women who are between the ages of forty-five and fifty-five are beset with such annoying symptoms as nervousness, irritability, melancholia and heat flashes, which produce headaches, dizziness, or a sense of suffocation, they should take Lydia E. Pinkham's Vegetable Compound. It is especially adapted to help women through this crisis. It is prepared from roots and herbs and contains no harmful drugs or narcotics.

This famous remedy, the medicinal ingredients of which are derived from roots and herbs, has for forty years proved its value in such cases. Women everywhere bear willing testimony to the wonderful virtue of Lydia E. Pinkham's Vegetable Compound.

Women who suffer should write to the Lydia E. Pinkham Medicine Co., Cobourg, Ontario, for a free copy of Lydia E. Pinkham's Private Text-Book upon "Ailments Peculiar to Women." G

BUCHANAN'S

SCOTCH WHISKIES

There Is NOTHING OF FINER QUALITY nor of SUCH GOOD VALUE AS

"BLACK & WHITE" & "ROYAL HOUSEHOLD"

OBTAINABLE

The Largest Stocks of fine old matured Scotch Malt Whiskies are held by Messrs. James Buchanan and Co. Limited and Associated Companies. This enables them to maintain Blends of the highest standard of quality both at Home and Abroad.

Sold at all Government Vendors' Stores—This advertisement is not published or displayed by the Liquor Control Board or by the Government of British Columbia

Marine and Transportation

CONCESSION MADE TO WET STEAMERS

VESSELS ALLOWED TO COMPLY WITH LAWS OF HOMELAND

Or With Regulations of Countries Whence They Operate—New Ruling Satisfies Immigrants

WASHINGTON, July 7.—Ship liquor allowances to foreign ships in American waters under a decision today by the treasury will be based hereafter on the requirements of the laws of the country in whose trade the vessels are operating, regardless of the nationality of the owners. By this addition to the ship liquor regulations, a British owned ship engaged exclusively in Italian trade will receive allowances of intoxicants sufficient to comply with the laws of Italy.

If a vessel's passenger list and cargo come from several countries, each of which has laws requiring liquor stores, the general medicinal supply will be granted and specific provisions of the several laws will be met in addition. The decision resulted from representations made by the owners of the Cunard liner Tuscania and the White Star liner Arabic through the British embassy. Each ship came in conflict with the laws of Italy requiring wine stores for steerage passengers and their owners appealed to this government for relief.

Public health service doctors, in passing on the liquor applications of the two vessels, apparently had determined to permit only the quantities prescribed for medicinal uses by British law inasmuch as both were flying the British flag. The Italians among the steerage passengers demanded the wine which the laws of their homeland said they should have and the decision of the treasury today makes it possible for them to have it in the future.

MANY SAIL TODAY FOR CALIFORNIA

School Teachers Go to California on Holiday With Closing of School Year

The Ruth Alexander, of the Pacific Steamship Company fleet, sailing this morning for California, will take about 110 passengers from Victoria. Many of the local list are school teachers making round trips to San Francisco and Los Angeles. The Victoria bookings include Mr. and Mrs. J. H. Young, Sister Mary Agatha, Sister Mary Josephine, Miss W. McKimmell and Miss E. B. McKimmell, of Nanaimo; Mrs. Fred Carne, Miss A. E. Carne, Mrs. May F. Leeman, Mr. and Mrs. R. J. Koch, of New York; Miss Gwendolyn Stubbs, Miss K. G. Johnson, for San Francisco; Miss Lucy J. Howard, Mr. M. Mackenzie, Mr. C. A. L. Poudrier, Mrs. Mary C. Richards and five children, of Calgary, and Mr. R. A. English, for Los Angeles; Mrs. Emily Francis, Mrs. K. Nicol, Mr. Gerald Lancaster and Mr. R. J. Seymour, for San Francisco; Miss Elizabeth Shampeney, Mrs. J. Shampeney, Miss Jean W. Duncan, Mrs. Mary Duncan, Miss M. F. Bassett, for Los Angeles; Mr. and Mrs. W. Trevor Baker, Miss Eva Kirkbride and Miss Florence Hodgson, of Prince Albert, Sask.; Mrs. Agnes Skinner and son, Miss Evaline B. McNutt, Mr. and Mrs. F. W. Chapman and Mr. J. P. Bishop, for San Francisco; Miss E. W. Emerson, Mr. and Mrs. R. H. Bates, Mrs. P. Steele and daughter, Mrs. Stella M. Jennings, Miss Betty Jennings, Mrs. Lillian Crewe, the Misses Evaline and Doris Crewe, and Mrs. E. Harris and son, for Los Angeles.

Some 60 in all are going from Victoria and the Island. The others originate on the Mainland and the prairies.

LEVIATHAN IS MANNED BY BRITISH DESERTERS

Police Said to Await Arrival of Vessel of Vessel at Southampton to Arrest English Among Crew

NEW YORK, July 7.—There are about 750 Englishmen employed on the Leviathan, all in the stewards' department, W. J. Love, vice-president of the Shipping Board, stated today in connection with reports from London that some members of the Leviathan's crew were threatened with prosecution for alleged desertion from British vessels.

LONDON, July 7.—The threatened prosecution of many members of the Leviathan's crew for alleged desertion from British vessels is attracting much attention here. The Daily Mail says the proceedings will be taken by the Board of Trade to protect British shipping. Other reports assert that the action will be taken by the steamship companies.

The number of men who are threatened with arrest under the British Mercantile Shipping Act is variously estimated at between 100 and 300. The Daily Mail reports that one company has the names and addresses of 100 men belonging in Southampton who are known to have shipped aboard the Leviathan. The newspaper adds that when the big liner arrives at Southampton she probably will be quarantined until the police have identified each man. There have been many complaints of British ships being forced to return shorthanded because of the desertion of their men, who have been attracted by the higher American wages, although they signed for the round trip and were warned beforehand of the penalties of desertion. It is stated that 200 men left British ships in New York, Philadelphia and Boston during the first week of May along.

WHITE STAR LINER DELAYED BY STRIKE

Adriatic Gets Away From New York After Half Hour's Argument With Strikers

NEW YORK, July 7.—Demanding a bonus of £5 each for the voyage to Liverpool because a shortage of 21 men in the engine-room promised a hard voyage, sixty-four oilers, fuel tenders and greasers shouldered their sea bags down the gangplank of the White Star liner Adriatic today just before sailing time. It took the captain and nine officials forty-five minutes to draw up a promise to pay that satisfied the strikers and sent them back into the fireroom. The Adriatic cast off half an hour behind schedule.

BRITISH CRUISER TO ARRIVE TODAY

CURLEW AND PATRICIAN DUE FROM COLUMBIA RIVER

Vessels Have Been Celebrating Independence Day at Portland With People of That City

H. M. S. Curlew, Captain L. Stanley Holbrook, M. V. O., commanding, is expected at Esquimalt today from the Columbia River, where the vessel has been helping the people of Portland celebrate the United States' national holiday.

After visiting Prince Rupert, the Curlew, together with H. M. C. S. Patrician, steamed direct for the Columbia, reaching Portland Tuesday night. The Patrician fell behind on the way down from the North, as arrangements had not then been made finally for her visit to the American city. When that sanction was received, she hurried after the bigger ship, and arrived at Portland twelve hours behind her. Detachments of armed men from both vessels marched in the July 4 parade at the Oregon metropolis, to the great enthusiasm of the spectators, chief among them President Warren Harding, who pointed out in his Portland speech delivered in the afternoon that never before in the history of the nation had armed British forces marched through Uncle Sam's streets in honor of the day 147 years ago when the thirteen colonies of the Atlantic Coast cut adrift from Great Britain.

Special Permission

Men from the Curlew and the Patrician, carrying rifles as if on parade on British territory, marched in the parade, passing in review before the chief executive. In the reviewing stand with the President was Captain Holbrook as an official guest. It was necessary, because of international law, to have formal authorization from the United States State Department for the men of a foreign nation to parade under arms on United States soil, but there was no difficulty securing it, nor was Captain Holbrook unwilling to take advantage of it.

The hour of the Curlew's arrival was unknown yesterday. She was expected to drop down the river during the night, and to wireless her approach as soon as free of the Columbia. She had not been heard from up to a late hour last night.

Beer Will Be Safe

SAN FRANCISCO, July 7.—If the British warship Curlew were equipped with a bar she could "set 'em up" in the harbor of San Francisco during her forthcoming visit here without fear of a raid by prohibition agents. According to a statement from the office of the collector of customs today, the recent prohibitions against foreign ships bringing liquor into an American port do not apply to foreign warships. The Curlew is due for a stay at this port from September 7 to 12.

SHIPPING INFORMATION

Steamer Movements

PORTLAND, July 7.—Arrived: Barbara C., Motorship H. T. Harper, Avalon; Manitowoo, Richmond, San Francisco; Tohkoh Maru, Kobe. Sailed: Brookings, Los Angeles; Electroship Cuba, San Francisco; Seine Maru, Orient.

SEATTLE, July 7.—Arrived: Ruth Alexander, Floridian, Tacoma; Wheatland Montana, Yokohama; Admiral Rodman, Port Angeles. Sailed: Ruth Alexander, Sudbury, San Francisco; San Francisco, Floridian, Handicap, Willpolo, Motorship Loch Goil, Motorship Caroline Frances, Tacoma; Winnebago, Willapa Harbor.

BELLINGHAM, July 7.—Arrived: Whitney, Olson, San Pedro; Eldorado, Seattle; Manukai, San Francisco.

TACOMA, July 7.—Arrived: Willpolo, J. L. Luckenbach, Floridian, New York; Motorship Loch Goil, Liverpool; Motorship Handicap, Everett. Sailed: Ruth Alexander, Seattle; W. R. Chamberlain, Jr., San Pedro; Floridian, New York via Seattle; Loch Goil, Victoria.

SAN FRANCISCO, July 7.—Arrived: Placunia, Yokohama; Huford, Nome; El Segundo, Point Wells; Acme, Bandon. Sailed: Eagle, New York; Fred J. Wood, Nome; Henry D. Whiton, Sabine; Enterprise, Hilo.

NEW YORK, July 7.—Arrived: Mexican, San Francisco; John D. Rockefeller, San Pedro. Sailed: Karmoy, Neuvitas; Virginian, San Francisco; Mundelta, Allanguash, Edward L. Doheny, Jr., Dilliwin, Los Angeles; Homeric, Southampton.

Arrived

KOBE, July 4.—Manila Maru, Seattle.

WELLINGTON, N.Z., July 5.—Maunganui, San Francisco.

SYDNEY, N.S.W., July 5.—West Katan, San Francisco.

SHANGHAI, July 6.—President Madison, Seattle.

LONDON, July 7.—Eurydmas, San Francisco.

BOSTON, July 7.—Edward Luckenbach, Pacific Coast ports.

HONG KONG, July 6.—Tyndareus, Seattle.

Sailed

SYDNEY, N.S.W., July 5.—Kalfarli, San Francisco.

PANAMA CANAL, Cristobal, July 6.—Dakotan, Los Angeles; J. A. Bostwick, Montgomery City, Vacoll, Los Angeles.

BALTIMORE, July 7.—Lancaster, San Francisco, Portland and Seattle via New York.

LIVERPOOL, July 6.—Montclare, Montreal.

PHILADELPHIA, July 7.—Georgian, Pacific Coast ports.

MELBOURNE, July 7.—Canadian Skirmisher, Vancouver.

SINGAPORE, July 6.—Tahoe, San Francisco.

SUNRISE AND SUNSET
JULY, 1923

Time of Sunrise and Sunset (Pacific Standard Time) at Victoria, B.C., for the month of July, 1923:

	Sunrise	Sunset		Sunrise	Sunset
2	4:19	8:18	19	4:22	8:06
5	4:12	6:15	20	4:24	8:05
7	4:19	6:15	21	4:25	8:04
8	4:20	8:14	22	4:26	8:03
9	4:21	8:14	25	4:27	8:01
10	4:22	8:13	24	4:28	8:00
11	4:23	8:13	28	4:29	7:59
12	4:24	8:12	29	4:40	7:57
13	4:26	8:12	27	4:42	7:29
14	4:27	8:11	28	4:43	7:32
15	4:28	8:09	29	4:44	7:26
16	4:29	8:09	30	4:46	7:51
17	4:30	8:08	31	4:46	7:51
18	4:31	8:07			

The Meteorological Observatory, Gonzales Heights, Victoria, B.C.

TRANSPACIFIC MAILS
JULY, 1923

China and Japan

President McKinley—Mails close July 1, 6 p.m. Due at Yokohama July 16; Shanghai, July 18, Hong Kong, July 22.

Empress of Russia—Mails close July 12, 2 p.m. Due at Yokohama, July 23; Shanghai, July 27; Hong Kong, July 29.

President Jackson—Mails close July 12, 6 p.m. Due at Yokohama July 23; Shanghai, July 30; Hong Kong Aug. 1.

Hawaii Maru—Mails close July 20, 9 p.m. Due at Yokohama, Aug. 4.

President Jefferson—Mails close July 22, 6 p.m. Due at Yokohama Aug. 9; Shanghai, Aug. 11; Hong Kong, Aug. 13.

Empress of Australia—Mails close July 28, 2 p.m. Due at Yokohama, Aug. 7; Shanghai, Aug. 12; Hong Kong, Aug. 14.

Alabama Maru—Mails close July 29, 9 p.m. Due at Yokohama, Aug. 12, Shanghai, Aug. 15.

Australia and New Zealand

Tahiti—Mails close July 17, 9 p.m. Via San Francisco. Due Wellington, Aug. 11.

Ventura (Australia only)—Mails close July 28, 2 p.m. Via San Francisco. Due Sydney, Aug. 21.

Niagara—Mails close Aug. 4, 10 a.m. Direct. Due Auckland, Aug. 24.

TIDES AT VICTORIA
JULY, 1923

Day	Time	Ht.	Time	Ht.	Time	Ht.	Time	Ht.
	H. M.	Ft.	H. M.	Ft.	H. M.	Ft.	H. M.	Ft.
1 ..	2:32	3.2	10:54	1.3	19:35	9.0	23:39	7.2
2 ..	3:04	7.4	11:27	1.9	20:04	6.1	.....	
3 ..	0:21	0.9	3:34	7.0	12:20	2.7	20:04	6.2
4 ..	.....				12:01	2.5	20:41	5.3
5 ..	0:40	0.9	7:30	2.6	12:45	4.2	21:13	5.4
6 ..	1:19	1.0	9:45	2.8	14:09	2.1	21:47	5.4
7 ..	16:04	4.3					22:17	5.4
8 ..	9:23	3.4					22:46	5.4
9 ..	6:49	2.7					23:19	5.5
10 ..	7:11	2.9					23:51	5.6
11 ..	7:32	3.1						
12 ..	0:14	1.6	8:01	1.9				
13 ..	0:26	0.7	8:42	1.2				
14 ..	0:49	0.7	9:21	1.0	13:22	7.6	21:14	7.4
15 ..	1:32	0.9	10:03	1.0	19:00	2.1	22:03	7.7
16 ..	3:10	2.2	10:46	1.2	12:48	7.6	22:12	8.3
17 ..	6:04	4.1	11:26	1.3	12:11	7.7		
18 ..	0:12	4.3	4:12	7.2	12:08	2.4	19:39	7.3
19 ..	1:20	5.7	8:10	6.9	12:46	6.2	20:10	6.1
20 ..	2:26	4.9	7:49	8.1	13:23	4.2	20:42	5.3
21 ..	3:26	4.2	9:46	2.2	13:23	6.1	21:14	5.2
22 ..	4:29	2.3	11:27	9.0	14:19	2.9	21:47	5.2
23 ..	2:24	2.6					22:26	5.0
24 ..	6:16	1.9					23:03	5.1
25 ..	7:02	1.5	16:59	7.6	18:21	7.6	23:42	5.1
26 ..	7:50	1.2	17:22	7.7	18:34	7.2		
27 ..	0:30	5.0	8:33	1.1	17:44	7.4	20:33	7.3
28 ..	1:16	5.6	9:13	1.3	18:06	7.7	21:26	7.0
29 ..	2:03	5.4	9:32	1.5	18:14	7.6	22:23	6.7
30 ..	2:49	5.3	10:20	2.2	18:16	7.7	23:19	6.3
31 ..	3:25	5.2	11:07	2.2	18:26	7.6	.....	

The Time used is Pacific Standard, for the 120th Meridian west. It is counted from 0 to 24 hours, from midnight to midnight. The figures for height serve to distinguish High Water from Low Water. Where blanks occur in the tables, the tide rises or falls continuously during two successive tidal periods without turning.

The Height is in feet and tenths of a foot, above the average level of lower Low Water.

Esquimalt—To find the depth of water on the sill of the drydock at any tide, add 18.5 feet to the height of High Water as above given.

SHIPPING REPORTS

Canadian Skirmisher

The C. G. M. M. steamer Canadian Skirmisher arrived at Melbourne yesterday from British Columbia, via New Zealand ports.

Kohnan Maru

The Japanese steamer Kohnan Maru reached Yokohama June 28 from Seattle and Victoria.

Lancaster

The Argonaut Line steamer Lancaster, which loaded lumber some weeks ago at Ogden Point, reached Baltimore yesterday.

Barrels! All sizes, for storing fruit juices, etc.

Try Freegard's Guaranteed Paint Remover

The World's Most Satisfactory Pump—

The "Red Jacket" Pump

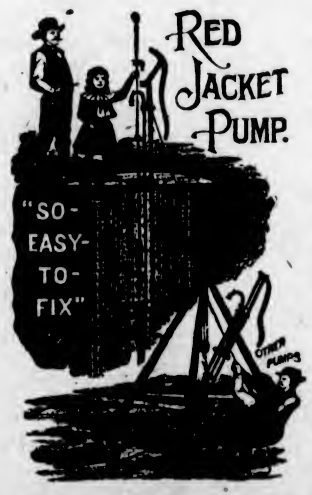

We've the pump to suit your particular requirement. Call, phone or write us now.

Gasoline Engines

—for the dairy, the lighting system, the water system. Buy your gasoline engine here.

Hickman Tye Hardware Co., Ltd.

Store Phone 59 554-556 Yates Street Office Phone 2043

Atkins Saws for All Purposes

Builders' Hardware. "M.L." Paints

Edge-Holding Saws Fast-Easy-Cutting

SIMONDS SAWS

SIMONDS CANADA SAW CO. LIMITED
St. Remi St. and Acorn Ave., Montreal, Que.
Vancouver, B.C.
St. John, N.B.

$44.25 RETURN FROM VICTORIA, B.C.

Summer Rates East via SALT LAKE DENVER COLUMBIA RIVER HIGHWAY

Ask any Railroad Ticket Agent

W. H. OLIN A. G. F. & P. A. Seattle, Wash.

UNION PACIFIC POPULAR AND DIRECT YELLOWSTONE ROUTE

"KANT-KREASE" SEMI-SOFT COLLARS

35¢ Each 3 for $1.00

SHAPE No 11

The Semi-Soft Collar that will not Shrink or Crease

STYLE and COMFORT

Made in ½ Sizes — 8 Shapes

Tooke

CANADIAN PACIFIC

SAILINGS TO EUROPE

MAKE RESERVATIONS NOW

MONTREAL—CHERBOURG—SOUTHAMPTON—ANTWERP
July 18, Aug. 15, Sept. 12.....Melita
Aug. 1, Aug. 29, Sept. 19 Minnedosa

QUEBEC—LIVERPOOL
July 13, Aug. 19.....Montlaurier

MONTREAL—BELFAST—GLASGOW
July 19, Aug. 16, Sept. 13 Marburn
Aug. 4, Aug. 30, Sept. 27 Metagama

QUEBEC—CHERBOURG—SOUTHAMPTON—HAMBURG
July 21, Aug. 12, Sept. 12 Empress of France
July 23, Aug. 23, Sept. 22 Empress of Britain

MONTREAL—LIVERPOOL
July 20, Aug. 17, Sept. 14 Montclare
July 27, Aug. 24, Sept. 21 Montcalm
Aug. 7, Aug. 31, Sept. 28 Montrose

Apply to Agents everywhere or J. J. FORSTER, Gen. Agt., C.P.R. Station, Vancouver. Telephone Seymour 3530, Can. Pac. Ry., Traffic Agents.

CANADIAN PACIFIC

The World's Greatest Highway

4 Transcontinental Trains Daily

TRANS-CANADA LIMITED
Vancouver-Toronto-Montreal

THE MOUNTAINEER
Vancouver-St. Paul-Chicago

TORONTO EXPRESS
Vancouver-Toronto

THE IMPERIAL
Vancouver-Montreal

Summer Tourist Fares to All Points

Full particulars from any agent, Canadian Pacific Railway.

EAST VIA GREAT LAKES

Enjoy the combined pleasures of a Rail and Water Trip

TRAVEL ON THE

CONTINENTAL LIMITED

From Vancouver 9:50 p.m.

and

NORTHERN NAVIGATION STEAMERS from PORT ARTHUR

SUMMER TOURIST FARES Include this routing

TOURIST AND TRAVEL BUREAU, 911 GOVERNMENT STREET

CANADIAN NATIONAL RAILWAYS

EAST

SUMMER EXCURSIONS

ON SALE DAILY

Union Pacific System

The U.P. Follows the Original Western Trails, Covering Scenery of the Storied West

SALT LAKE—The Mormon country.
DENVER—The city a mile high.
CHEYENNE—The Plains country.
THE COLUMBIA RIVER and HIGHWAY

and many other attractive places.

Double Track—Steel Equipment—Good Meals

A TRIP IN COMFORT

Have your Summer ticket read "U.P." one way. Ask any railroad ticket agent or write

FRANK S. ELLIOTT, T. F. & P. A. W. H. OLIN, Asst. G. F. & P. A.

UNION PACIFIC STATION
SEATTLE, WASHINGTON

Why Not

Take a clean, cosy room in a modern, fireproof building; quiet but central for all street cars and theatres. Terms from $3.50 per week.

AT THE CECIL

Blanshard Street, Next to Public Library Phone 13180

CUNARD ANCHOR ANCHOR-DONALDSON

CANADIAN SERVICE FROM MONTREAL TO PLYMOUTH-CHERBOURG-LONDON
Ausonia ....July 21 Andania ....July 22

GLASGOW
Cassandra ...July 20 Athenia .....Aug. 3

FROM NEW YORK TO QUEENSTOWN AND LIVERPOOL
Scythia (Boston) .....July 26
Caronia ....July 28 Franconia ....Aug. 4
Samaria (Boston) .....Aug. 9

CHERBOURG AND SOUTHAMPTON
Aquitania ...July 24 Mauretania ..Aug. 7
Berengaria ..Aug. 14 Aquitania ..Aug. 21

LONDONDERRY AND GLASGOW
Cameronia ...July 21 Columbia ....Aug. 4

PLYMOUTH-CHERBOURG
Saxonia (London) .....Aug. 4
Tyrrhenia (Hamburg) .....Aug. 8

Money orders and drafts at lowest rates. Full information from Agents or Company's Office, 602 Hastings St., W., Vancouver. Phone Sey. 3446.

Call for CARTER'S CICO The Liquid Paste

"ALWAYS READY"

MADE IN CANADA SYKO

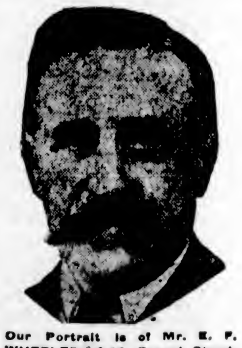

Our Portrait is of Mr. E. F. WHEELER, of 22, Regent Street, Balby, Doncaster, England, who writes:—

"About two years ago I had a nasty wound break out in my big toe. I had it attended to for about three months, but during that time it had spread to all the toes, with the result that I had to undergo an operation, but with no avail. Then, after another operation, as it did not get any better, I thought I would give your 'Clarke's Blood Mixture' a trial. After taking the first three bottles I could walk better, and now after having nine bottles the wound has quite healed, and I am pleased to say I have not seen any sign of it breaking out since."

Sufferers from Bad Legs, Abscesses, Ulcers, Glandular Swellings, Piles, Eczema, Boils, Pimples, Eruptions, Rheumatism, Gout, should realise that lotions and ointments can but give temporary relief—to be sure of complete and lasting benefit, the blood must be thoroughly cleansed of the impure waste matter, the true cause of such troubles. Clarke's Blood Mixture quickly attacks, overcomes, and expels the impurities, that is why so many remarkable recoveries stand to its credit. Pleasant to take, and free from injurious ingredients.

Of all Dealers—see that you get

Clarke's Blood Mixture

"Everybody's Blood Purifier."

Important Notices, Employment, Business and Professional Directory, Wants, Etc.

INDEX TO CLASSIFIED ADVERTISEMENTS

For the convenience of those who wish to refer to any special advertisement in the Classified Columns, the following list has been alphabetically arranged, and each classification furnished with a number, viz.:

ANNOUNCEMENTS 1
MALE HELP WANTED 2
TEACHERS WANTED 58

The numbers shown on the right side of each heading appear in consecutive order in the columns. The alphabetical arrangement is not consecutive. 42

Acreage—For Sale 50
Acreage—For Rent 52
Acreage—Wanted 35
Agents Wanted 1
Announcements 30
Automobiles 39
Autos for Hire 54
Business Opportunities 35
Billiards and Pool 38
Boats and Launches 37
Business Directory 26
Cycles and Motorcycles 6
Church Notices 57
Dancing 6
Dressmaking 8
Educational 40
Farms for Rent 47
Farms for Sale 55
Farms Wanted 21
Flats and Apartments to Rent 13
For Sale—Miscellaneous 17
Furnished Rooms Wanted 12
Furnished Rooms to Rent 61
Financial 25
Houses for Sale 39
Hotel Directory 19
Housekeeping Rooms to Rent 32
Lost and Found 7
Music 10
Miscellaneous 52
Money to Loan 36
Personal 32
Professional Directory 44
Property for Sale 55
Property Wanted 27
Poultry and Livestock 16
Room and Board 13
Room and Board Wanted 51
Summer Resorts 55
Societies and Lodges 4
Situations Wanted—Male 5
Situations Wanted—Female 32
To Rent—Houses 25
To Rent—Furnished Houses 11
To Rent—Miscellaneous 2
To Exchange 54
To Lease 65
Teachers Wanted 60
Timber Brokers 3
Wanted—Male Help 2
Wanted—Female Help 42
Wanted to Rent—Farms 51
Wanted to Rent—Acreage 32
Wanted to Rent—Flats and Apartments 21
Wanted to Rent—Houses 25
Wanted to Rent—Furnished Houses 12
Wanted to Rent—Miscellaneous 39
Wanted—Housekeeping Rooms 40
Wanted to Buy—Houses 59
Wanted to Borrow 16
Wanted—Miscellaneous ....

CLASSIFIED ADVERTISING RATES

One and one-half cents a word each insertion, nine cents a word a week, with a minimum of 12 words; cash with order. No advertisement accepted for less than twenty-five cents.

Death and Funeral Notices, $1.50 first insertion, $1.00 for each additional insertion. Marriages, Cards of Thanks and In Memoriam Notices, $1.50 per insertion.

Birth Notices, $1.00 per insertion.

Business or Professional Cards, of four lines or under, $5.00 per month. Additional space at $1.25 per line per month.

BIRTHS, MARRIAGES, DEATHS

BIRTHS

MERRY—On July 6, at Mrs. Skelland's Private Maternity Home, 646 Hillside Ave., to Mr. and Mrs. Herbert Merry, "Aldermere," Millstream Road, Langford, a daughter.

WARBURTON—To Mr. and Mrs. Harry Warburton, Jr. (nee Miss Lillien May Stevens), July 4, at St. Joseph's Hospital, a son.

MARK—To Mr. and Mrs. A. W. Mark, Sidney, B.C., at St. Joseph's Hospital, July 2, a son.

MARRIAGE

WILSON-PITTS—At St. John's Church on July 4th, by Rev. F. A. P. Chadwick, Doris Louise, second daughter of Mr. and Mrs. J. E. Wilson, to Clarence Harold, second son of Mr. S. J. Pitts and the late Mrs. Pitts.

DEATHS

FINN—At the residence, 1526 Belcher Avenue, on July 5, Rosetta Rachel, beloved wife of Mr. F. O. Finn. The deceased was born in Llanelly, South Wales, twenty-six years ago, and has resided here for the past three years. She is survived by her husband and two children, in Victoria.

The funeral will take place on Monday afternoon. The cortege will leave the B.C. Funeral Chapel at 1:45 and proceed to Christ Church Cathedral, where the Very Rev. Dean Quainton will conduct service at 2 o'clock. Interment at Ross Bay Cemetery.

CARD OF THANKS

The family of Mrs. M. H. Shields wish to thank their many friends for their kind words of sympathy and the beautiful floral tributes sent in their recent sad bereavement in the loss of a loving mother.

CARD OF THANKS

James Woolcock and family wish to thank their many friends for beautiful floral tributes and sympathy extended to them in their recent sad bereavement in the loss of a loving wife and mother.

CARD OF THANKS

Mrs. J. D. Murray and family desire to convey their heartfelt thanks to their many friends for comforting messages and sympathy extended to them in their recent bereavement, caused by the loss of a kind husband and loving father, and also to those who so kindly sent floral tributes of respect, all of which is gratefully appreciated.

CARD OF THANKS

The relatives of the late Thomas McLean wish to thank all kind friends for the sympathy shown in their recent sad bereavement.

CARD OF THANKS

Mr. and Mrs. Charles E. Pearson and family desire to express their heartfelt thanks to their many friends for kind words of sympathy and for the beautiful flowers sent during their recent sad bereavement in the loss of a loving son and brother.

FUNERAL DIRECTORS

PROMPT, EFFICIENT SERVICE
DAY OR NIGHT

SANDS FUNERAL CO.
1612 QUADRA STREET
Lady in Attendance
Phones Office 3306 Res. 6095 and 7263

A FUNERAL DIRECTOR
who takes a deep interest in his work—who knows how to lighten the load of those dark hours—who overlooks none of the smallest details—is worthy of your consideration.
Such Is Our Reputation
THOMSON FUNERAL HOME
1625 Quadra Street Phone 498

McCALL BROS.
"The Floral Funeral Home of the West"
The keynote of our business—your confidence and the sacredness of our calling.
PHONE 383
Corner Vancouver and Johnson

ANNOUNCEMENTS 1

DANCE, Strawberry Vale Hall, Wednesday, July 11, 9 to 12:30. Kettle's orchestra. Refreshments. Admission 50c.

DANCE at Women's Institute Hall, Sluggett's Station, Wednesday, July 11, from 9 to 1. Good orchestra. Refreshments. Admission 50c.

MILITARY 500, Monday, 8:30 sharp, 1220 Government St. 14 scrip prizes. 25c.

NAVAL Veterans' Meeting will be held in the assembly rooms, Army and Navy Veterans' Club, Hamley Building, Tuesday, July 10th, 8 p.m. Election of officers, adoption of constitution, general business. W. H. Hadley, secretary (Prov.).

"PAULA" has vacated her room, Fort St., July and August. Garden Parties, At Homes and Bazaars attended. Phone Colquitz 46M.

PRINCESS Alexandra, Daughters of England—Change of business meeting, every fourth Thursday; social, second Thursday.

THE annual church service of the Daughters of England will be held at the Metropolitan Methodist Church, Pandora Avenue, Sunday, July 8. Members to meet corner Johnson and Quadra, 7:15 p.m. Sons and Juveniles invited.

TENNIS, afternoon or evening, 35c each. 552 Victoria Avenue, Shoal Bay. Phone 5275Y1.

UNDER auspices of Victoria Prairie Club a basket picnic will be held at Experimental Farm, Wednesday afternoon, July 18. A general invitation warmly extended to all prairie people and their friends. Hot water provided. Secretary, Prairie Club.

VICTORIA Review, No. 1, W.B.A., social, Knights of Columbus Hall, Tuesday at 8. Dancing and cards. Admission free.

CHURCH NOTICES

ANGLICAN

Christ Church Cathedral. Holy Communion, 8 a.m. and 9:30 a.m. Matins and sermon, 11 a.m.; preacher, the Dean. Evensong and sermon, 7:30 p.m.; preacher, the Dean. Sunday School: Senior classes, 10 a.m.; Junior classes, 11 a.m. Very Rev. C. S. Quainton, D.D., Dean and Rector.

St. John's, Quadra Street. 8 a.m., Holy Communion. 10 a.m., Sunday School. 11 a.m., Morning Prayer. 7:30 p.m., Evening Prayer. Rector, Rev. F. A. P. Chadwick, M.A.

St. Barnabas' Church, Cook and Caledonia; car No. 3. Today's services: Holy Eucharist, 8 a.m.; Matins (said), 10:15; Holy Eucharist, 11 a.m.; Evensong, 7:30 p.m.

St. Mary's, Elgin Road, Oak Bay. 8 a.m., Holy Communion. 11 a.m., Matins and sermon. 4 p.m., Holy Baptism. 7 p.m., Evensong and sermon. Rev. G. H. Andrews, M.A., rector.

BAPTIST

Emmanuel, corner High School grounds; Fernwood car (No. 3) stops at church door. The pastor, Rev. William Stevenson, will preach both times. 11 a.m., "Our Thoughts of God." 7:30 p.m., "A Business Man's Call to the Service of Christ, and What Came of It." Visitors and friends cordially invited.

BAPTIST AND CONGREGATIONAL

First Baptist Church and First Congregational Church will worship together for eight weeks. All morning services will be held in the Baptist Church and all evening services in the Congregational Church. Rev. W. P. Freeman, pastor of the Baptist Church, will preach during July, and Rev. A. K. McMinn, pastor of the Congregational Church, will preach during August. 11 a.m., in the Baptist Church; subject, "The Scope of the Victorious Life"—the first of four sermons on the Victorious Life. 7:30 p.m., in the Congregational Church; subject, "Our Common Ground." Rev. W. P. Freeman will preach. All are welcome.

CHRISTADELPHIAN

Christadelphian Ecclesia, 375 Burnside. Sundays, 11 a.m. Lecture, 7:30 p.m.; subject, "Where Are the Dead?" Seats free. No collection.

CHRISTIAN SCIENCE

First Church of Christ, Scientist, corner Chambers Street and Pandora Avenue. Services, Sundays, 11 a.m. and 7:30 p.m. Subject for today, "Sacrament." Testimonial meetings, Wednesday evenings, at 8 o'clock. Visitors are welcome to the services and to the Reading Room and Lending Library, 515 Sayward Building.

METHODIST

Metropolitan Methodist Church, corner Pandora and Quadra. Rev. W. J. Sipprell, D.D., pastor; G. A. Downard, choirmaster; E. Parsons, organist. 10 a.m., class meetings. 11 a.m., "What Shall This Man Do?" Dr. Sipprell; anthem, "O Lord, How Manifold" (Barnby). 12:15 p.m., Sunday School session. 7:30 p.m., "God, the Master-Builder," Dr. Sipprell; anthem, "Thou Crownest the Year" (Booth); contralto solo, "Eye Hath Not Seen" ("Holy City," Gaul), Mrs. S. Morton. Daughters of England will attend the evening service in a body. All welcome! All the time!

CENTENNIAL
"Where Religion Cheers"

11 a.m., Loyal Orange Association Parade
"STEWARDS OF OUR STRENGTH"
7:30 p.m.
"HOLIDAYS AND HOLY DAYS."
DR. DAVIES PREACHES.

Pocket Testament League. Read your Bible. Carry your Bible. All interested Victorians, especially Christian workers and young people invited, corner Moss and Fairfield, Monday, July 9th, 8 p.m. Song service, 7:45 p.m. Bring evangelistic hymn-books. Progress report, testimonies, prayer, plans, ten-minute address. Under auspices Epworth League. Workers wanted everywhere. If you cannot come, pray for this world-wide work.

NEW THOUGHT

NEW THOUGHT TEMPLE
935 Pandora Ave.

Mrs. CHESLEY, of Seattle, will speak.
11 a.m.
"THE TEMPLE OF THE LIVING GOD."
8 p.m., "THE PRICELESS PEARL."
Meetings Monday and Tuesday at 2:30 and 8 p.m.
All Are Cordially Invited.

OAKLANDS HALL

Oaklands Gospel Hall, Hillside car terminus. 11 a.m., Worship. 3 p.m., School. 7 p.m., Gospel service. All welcome.

PRACTICAL CHRISTIANITY

UNITY CENTRE
900 Campbell Building.

Sunday School, 11 o'clock.
Evening Meeting, 8 o'clock
BLANCHE BARBOUR, Speaker
Subject, "WHAT CONSTITUTES POWER IN THE INDIVIDUAL?"
Tuesday afternoon, at 3 o'clock, Consecration and Healing Service.
Thursday evening, 8 o'clock, Emerson Class.

PRESBYTERIAN

St. Andrew's Presbyterian Church. Rev. W. Leslie Clay, D.D., minister. Today's services: 9:45 a.m., Senior Classes of the Bible School; 11 a.m., Public Worship, "The Looker-On"; soloist, Mrs. Longfield. 7:30 p.m., "Marks of the Strong Man"; soloist, Miss Woolridge.

First Presbyterian Church, corner Quadra and Balmoral Streets. Minister, Rev. W. G. Wilson, M.A., D.D. Public Worship today at 11 a.m. and 7:30 p.m. Dr. Wilson will preach at both services. A cordial invitation is extended to visitors to worship with this congregation.

REFORMED EPISCOPAL

Reformed Episcopal Church. Evangelical church services, 11 a.m., 7:30 p.m. Holy Communion, 1st Sunday morning, 3rd Sunday evening. Sunday School: Senior, 10 a.m.; Junior, 2.30 p.m. Rector, Rev. A. de B. Owen.

SOCIETY OF FRIENDS

The Society of Friends. Meeting for Worship, 11 a.m. Public cordially invited. 1929 Fern Street, off Fort Street.

SPIRITUALIST

First Spiritual Church, Harmony Hall, 724 Fort Street. Evening service, 8 o'clock. Pastor, W. H. Barton; subject, "The Spirit World." Messages from flowers. Circles, Monday and Tuesday, 7.30 p.m. All are welcome.

THEOSOPHY

Victoria Theosophical Society, 101 Union Bank Building. No meetings will be held during July and August.

UNITARIAN

Unitarian Church, corner of Fernwood and Balmoral Roads. Closed during July and August.

WANTED—MALE HELP 2

A JANITOR and wife, for first-class apartment house; no children. Box 9590, Colonist.

A FIRST-CLASS test milker, single. State experience and wages. Copy of references with application, to Box 9550, Colonist.

CARPENTER wanted. Phone 1793.

EXPERIENCED cowman for small dairy farm; references required. Apply A. D. Macdonald, Duntulm, Sidney, B.C.

FIREMEN, brakemen, beginners $150-$250 monthly (which position?) Write Railway, c/o Colonist.

GOOD Wages for Home Work—We need you to make socks on the fast, easily learned Auto Knitter; experience unnecessary, distance immaterial; positively no canvassing; yarn supplied. Particulars, 3c stamp. Dept. 94-C., Auto Knitter Co., Toronto.

HIGH SCHOOL boys wanted to act as fire wardens in lumber camp, nine miles from Duncan. Call between 8:30 and 10 a.m. at 109 Pemberton Bldg.

THIS IS THE AGE OF SPECIALISTS
IF you had something wrong with your eye, you would go to an eye specialist and not to a quack. The same in the AUTOMOBILE WORLD. Men who SPECIALIZE in auto troubles are needed NOW. Don't be a Jack-of-All-Trades and Master of None. Start now and become a battery expert or tire specialist, or specialize in the mechanical and electrical line. You are NEVER TOO OLD TO LEARN.
INTERNATIONAL ENGINEERING SCHOOLS
910 View Street, City

MEN, age 17 to 55; experience unnecessary; travel, make secret investigations, reports; salaries, expenses. American Foreign Detective Agency, 722 St. Louis.

MAKE Money at Home—$15 to $60 paid weekly for your spare time writing showcards for us. No canvassing. We instruct you and supply you with work. West-Angus Show-card Service, 30 Colborne Bldg., Toronto.

WANTED—MALE HELP 2
(Continued)

MAN wanted to work in wash rooms. Apply to Superintendent, Monday morning, Victoria Steam Laundry Co., Ltd.

STEADY young man for dairy farm, milker. State age, experience and wage expected. R. J. Hotchkiss, Alberni.

SINGLE young man, who understands looking after a dairy, separating, milking, and the feeding and care of calves. Must be clean and alert. In replying state wages expected. References required. Reply to Box 9393, Colonist.

WANTED—Man with good team to take contract on hauling stave bolts and cordwood at Sooke. Phone 8000, or write W. A. Cameron & Bro., 366 Garbally Road.

WANTED—A person capable of presenting an everyday requirement to the public; large money for a live wire. Apply after 9 a.m., 2829 Douglas Street.

WANTED—A man and wife, with farm experience, for a small fruit ranch; a comfortable home for the right people; one in family, a widowed Englishman. Write to Box 9417, Colonist, giving wages required and references.

WANTED—FEMALE HELP 3

A LADY or gentleman wanted to solicit orders. Phone 5715.

CAPABLE general wanted; sleep in; must be good cook. Phone 160.

COOK-GENERAL for country Summer home, wages $40 to competent person. Phone 4619L.

COOK, West Coast General Hospital, twenty beds, five on staff; salary sixty dollars month; report for duty July 20; references required. Address Secretary, P.O. Drawer 244, Port Alberni, Vancouver Island.

EXPERIENCED millinery saleslady wanted. Apply Box 9404, Colonist.

HOUSEKEEPER for home in country, to do cooking and housework, small house, two children; no washing; sleep in; references required. Apply Box 9268, Colonist.

RASPBERRY pickers, good board, fine bathing; beautiful scenery; heavy crop. Also a few families or groups to camp and board themselves. Milton Jack, Hatzic, B.C.

RELIABLE girl or woman to assist with house and children, afternoons. Phone mornings, 1171L2.

WANTED—Woman cook for country hotel. Apply at Government Bureau at once.

WELL educated lady, with good knowledge of typewriting and bookkeeping, to qualify as teacher; Englishwoman, not under 27, preferred. Box 9520, Colonist.

YOUNG women interested in the nursing profession — The Chicago Polyclinic Training School for Nurses of the Henrotin Hospital offers a two-year course. Graduates eligible for registration. Comfortable home, with board; laundry provided. Monthly allowance. Write Supt. of Nurses for particulars, c/o Henrotin Hospital, Chicago.

SITUATIONS WANTED—MALE 4

AN experienced gardener wants four half days a week. Phone 5994R.

BOY, 15, wants work; also high school boy, 14. 902 Cook St. Phone 6021R.

CLEARING, fencing; town or country. Dangerous trees removed; tree surgery. Phone 5299L1.

EXPERIENCED journalist desires literary work, such as writing booklets, brochures or pamphlets, correcting or revising MSS; or will undertake research work. Box X.Y.Z., Colonist.

GARDENING work wanted by experienced men. Phone 7475X.

WANTED by man and wife—Position as caretakers, or any position of trust; very reliable, or take management, have business ability. Box 9417, Colonist.

SITUATIONS WANTED—FEMALE 5

EXPERT stenographer desires permanent position; well educated; highest references. Box 9541, Colonist.

ENGLISH lady, experienced housekeeper, would give light help, after 4 p.m., in return for room and board. Phone 7476L.

LADY wants housework, mornings, or mind children, afternoons or evenings. Phone 7495. Miss Lutz.

RELIABLE girl wishes to mind children. Box 9479, Colonist.

SCHOOLGIRL will take children to park or beach. Phone 2735.

WANTED by capable person—Cleaning, waiting, or children to look after, daily. Phone 3727R.

WANTED by young lady—Position in doctor's or dentist's office; knowledge of first aid and home nursing. Box 9488, Colonist.

WANTED—Day work, 30c hour, or chambermaid in hotel. Box 9456, Colonist.

YOUNG girl would like light housework, or mind children. Phone 6125R.

EDUCATIONAL 6

B.C. DRAMATIC SCHOOL, Fort Street. Phone 4528. Elocution, deportment, expression.

ENGLISH SCHOOL FOR GIRLS
LEESON HOUSE, near Swanage, Dorset—Thorough modern education; art, modern languages, physical culture receive special attention. House stands in 25 acres of parkland. Efficient resident and visiting staff. Excellent sea bathing. Miss Knight, the headmistress, is now in Victoria, and would be pleased to call upon parents or send a copy of her prospectus. Address Box 5282, Colonist.

MADAME VITAL will hold French classes, coaching especially for Autumn examinations. For particulars phone 5098L.

SCHOOLMASTER wishes pupils for Summer holidays, ages 9 to 15. Phone 9488R.

SHORTHAND SCHOOL, 1011 Government Street. Business subjects, thorough tuition. E. A. MacMillan, principal. Phone 374.

SPROTT-SHAW BUSINESS INSTITUTE. Courses: Commercial, stenography, clerical, higher accounting, collegiate preparatory, civil service. Phone 28, or write for syllabus. Individual instruction. New Waller Bldg. New pupils will be accepted each Monday for day school and each Tuesday for night school.

SEFTON COLLEGE for girls, 558 Menzies Street, Victoria. Primary to matriculation. Excellent accommodation for boarders. Autumn term begins September 7. Headmistress, Miss E. F. Roberts, L.L.A.

MUSIC 7

DR. J. E. HODGSON
Will Reopen
STUDIO FOR SINGING AND PIANO
On July 3.
Phone 6749L.

AT COLUMBIA SCHOOL OF MUSIC—Courses in piano, violin, vocal (Italian method), theory, harmony, elocution. Pupils' recitals every month free, and open to the public. 1196 Broad Street. Phone 7976.

ADVANCED and elementary violin tuition. Special terms for beginners. Drury Pryce, 1844 Fort. Phone 1444.

BANJO, MANDOLIN, GUITAR, and all stringed instruments taught by W. G. Plowright, 1116 Broad Street. Phone 146A. Res. phone 1111Y1. Hours, 1 to 9 p.m., Saturdays, 3 to 1.

ERNEST SEMPLE, violinist and teacher. 1346 Mitchell Street. Phone 3747.

PIANOFORTE
MRS. E. SEMPLE — Pianist and experienced teacher of piano. Pupils prepared for examinations if desired. 1346 Mitchell Street. Phone 3747.

MISS INA GORDON, teacher of piano and violin. 890 Blanchard Street.

MISS NELLIE HIPWOOD, L.O.C.M., teacher of piano and saxophone. Terms moderate. Success assured. Children's teaching a specialty. Studio, 305 Hibben-Bone Building. Phone 5993L.

REGINALD H. COX, B. Mus. (McGill), pianoforte teacher. Homes visited. Studio, 1473 Fort St. Phone 999.

TO EXCHANGE 8

A VERY attractive 5-room modern bungalow on a large lot, south of Oak Bay Avenue. Wide veranda, hall, panelled living-room, with large open fireplace and built-in bookcases, beamed and panelled dining-room, with very fine built-in buffet; Dutch kitchen in white, with breakfast alcove; two good sized bedrooms, also in white, with commodious clothes closets; 3-piece enamelled bathroom, with built-in linen closet and medicine cabinet; cement basement, good hot air furnace, fine garden and chicken houses, garage. The whole place in excellent condition. Owner will exchange for house worth $2,500 and purchaser assume his mortgage of $2,000.
R. V. WINCH & CO., LTD.

ADVERTISER will take Ford car as part payment on new three-roomed house, fully modern, on full-sized lot, within half-mile circle, close to park, just off Quadra Street; price reasonable. Reply to Box 9059, Colonist.

EXCHANGE—100 acres good timber land, 12 miles from Victoria, for steam or gas launch, 35 to 45 ft. Phone 4204.

TO EXCHANGE 8
(Continued)

FOR Sale—Quarter section first-class land in Alberta, near Edmonton. Open to trade for small house in Victoria, about $2,500. L. U. Conyers & Co., 709 Fort St.

GORDON HEAD—To exchange, 6½ acres, strawberry and chicken ranch, deep black loam, for a 5 or 6-room bungalow, city limits or nearby. Box 9088, Colonist.

OWNER will exchange a fully modern bungalow, in good location, for small cottage, fairly close in, or good vacant property with shade trees. Box 9479, Colonist.

WATERFRONT lot at Gorge, price $750, to exchange as part payment on modern bungalow. State particulars. Post Office Box 1974, City.

WILL exchange equity in two modern small bungalows for land, lots, piano, or offer. Box 9433, Colonist.

FOR EXCHANGE
5-ROOM bungalow at Cordova Bay, on lot 40 by approximately 200 feet; good well and garage; clear title. Price $2,760, on terms, or will exchange for city property and assume.

2.65 ACRES, just outside city limits, 625 feet trackage. This is a valuable site, but being offered at residential price. Owner will trade for good house in the city and assume. For full particulars apply
A. A. MEHAREY
402-5 Sayward Block, 1207 Douglas Street

DRESSMAKING 9

AN experienced dressmaker, work by the day. Phone 3790L.

DRESSMAKING—Blouses kimonos and alterations promptly done. Room 13, 707½ Yates Street.

EXPERIENCED dressmaker (English) would like daily work; satisfaction assured. Phone 5809, evenings.

MADAME ISOBEL—French dressmaking; good style, reasonable charges. Phone 6194X. 1054 Rockland Ave.

TAILORING, dressmaking, by day; no botched work. Phone 7549L2.

MISCELLANEOUS 10

VICTORIA JUNK AGENCY CO., LTD.
1316 Wharf St. and 649 Johnson. Buyers of all kinds of junk, tools, machinery, etc. Orders promptly attended to. Phones 1336 and 1802.

BICYCLE and general repair shop—B. J. Smith still located at 1610 Douglas, near Hudson's Bay. No connection elsewhere. Everything done personally. Old friends thanked, new ones welcomed. Give me a trial. 19 years' experience.

CORDOVA BAY—White Line stage leaves Douglas and Johnson, 7:45 a.m., 10.30, 1:30 p.m., 3.30, 5:10, 6:15, 8.45. C. C. Smith. Phone 3712.

DR. HUGH CLARKE, dentist, 414 Central Building, 9 a.m. to 5 p.m. daily. Monday, Tuesday and Thursday evenings.

JUNE BRIDES
Happy month of Roses, Wedding Bells, Bridals! On that day of all days, the most highly prized of all remembrances is sure to be
HER PHOTOGRAPH
Why not have the best the photographic art can afford? Make an appointment by phoning 2217.
GIBSON'S STUDIO OF PORTRAITURE
Wilfred Gibson
520 View Street, Central Building

PAINTING, Paperhanging, Kalsomining. R. Donaldson, 1602 Bay St. Phone 6041X

PAINTING, paperhanging, kalsomining. J. J. Ross, 884 Pembroke. Phone 2203.

SMITH'S Repair Shop, Blanshard (opposite Public Library). We repair bicycles, gramophones, typewriters, and all small mechanical devices. Saw filing and gumming. Key fitting.

SAWS, all kinds, filed, set, gummed, etc. Phone W. Emery, 1587 Gladstone Ave.

TO RENT—MISCELLANEOUS 11

GARAGE for rent, $2 per month. 1717 Fernwood Road. Phone 4500Y.

STORE for rent or lease, in good business section; reasonable terms. Apply 1800 Douglas St.

TO Rent for Season—Good camping sites fronting on Little Cordova Bay. Apply Box 9063, Colonist.

FOR SALE—MISCELLANEOUS 13

A FEW good used ranges, guaranteed, going cheap. B.C. Hardware, 717 Fort Street.

ASPARAGUS, giant, per 100, $2; broccoli in 5 sorts and cauliflowers in 9 sorts, 100 $1, 1,000 $5, 10,000 $50; Brussels sprouts in 9 sorts; cabbage in 10 sorts; kale in 8 sorts, Savoys in 2 sorts, lettuce in 4 sorts; all above at 100 50c, 1,000 $4, 10,000 $25, in fine order now to plant. Bedding and greenhouse plants in fine variety from best seeds only. Rose and fruit tree stocks in Autumn, in strong plants, well graded. Shrubs and trees of most good kinds. Standard roses, a very fine lot. My new price list ready in Autumn. C.W.O. James Simpson, 611 Superior, Victoria. Phone 1994.

AN electric washing machine, for quick sale, cheap. Phone 2414Y.

BUFFET, fumed oak, nearly new, $40. Phone 6092R.

A SNAP—Wilton carpet, 12 by 15 feet; Canada Pride range, $22.50. Tyldesley, 749 Fort Street.

BLACK soil, manure, clay and stone for sale. Heavy teaming and ploughing done. Phone 2888. 608 Sayward Bldg.

BOTTLES—If you want bottles or jars we have them, all sizes, from 15c per dozen. Wm. Allen, 2823 Rose St.

BATTERY charging and repair plant, Westinghouse motor generator, direct connected, capacity ten 6-volt batteries; lead burning transformer, low reading volt meter. Hutchison's Electric Works, Langley Street.

BABY buggies, English, cheapest in city. Terms if desired. Brown, 902 Hareward Road, Victoria West.

BARGAIN—Axminster carpet, 5x7, Oriental pattern, just as new, $17.50. Oddy's, 1817 Douglas St.

BULBS from Tulip City—Place your order now and save 50%. Tulips 50c, narcissus 50c, crocus 25c and hyacinths $1.25 per dozen, in assorted colors. Bulbs are all large flowering size and will be sent by prepaid parcel post with directions. Cash with order. Ask price list. American Bulb and Nursery Co., Bellingham, Wash. Extra—Cut out this ad. This will entitle you to one extra large Christmas flowering hyacinth free with every dollar purchase.

CHEST of drawers, $6.50; set scales, $4.50; 4-hole range, $24. City Mart, 738 Fort Street.

CREAM colored wicker baby buggy for sale. Phone 4926L.

A. HICKLING'S BARGAINS
CHEVROLET, $225, tenor trombone, $25, violin, $5; banjo, $6.50; Scout drum, $9.50.
741 PANDORA AVENUE.

CAMP stools, 1 to 200, 80c each. Meat safes, $2.75 up; guaranteed fly-proof. Sealers, 90c doz. Victoria Furniture Mart, 741 View St.

CHINESE rug for sale, good as new, size 11½x10½; blue with camel and dark blue border, price 150 dollars. Phone 5648L.

Established 1908

"Advertising is to business as steam is to machinery"

START—
AND DON'T
STOP

The makers of Kodaks, Ivory Soap—all placed their trust in the printed word—and succeeded. They believed in advertising—and they kept on believing. Through thick and thin, through panic and prosperity, their advertising went on. It's still going on. The word "Kodak" is now in dictionaries, although when Eastman coined it, it meant nothing. Ivory soap is known and used wherever man washes his face. But the big, important thing is to have faith in this advertising. Start—and don't stop. Start now!

NEWTON
ADVERTISING
AGENCY

Advertisement Writers and Advertising Contractors

Multigraph and Mimeograph Circular Letters and Postcards. Addressing. Mailing

Rates Quoted for Local, Dominion and Foreign Publications

Suite 24, Winch Bldg. Phone 1915

FOR SALE MISCELLANEOUS 13
(Continued)

CLEARING all our stock of suits, coats, wraps, capes, silk and sport dresses, cloth dresses, skirts, sweaters, raincoats, at 25% to 50% reduction. Charge accounts accepted. The Famous Store, Ltd., 721 Yates Street. Phone 4061.

CARPETS, rugs, upholstery, blinds; also dirty paint, grease, oil and tar spots removed like magic by Owen's Blue Soap Powder. One packet cleans 4 suits of clothes; 35c a packet. Inquire Farmers' Produce Store, 639 Johnson St. Phone 2915.

CIRCULAR postcards, including postage, 100 for $3.50, following hundreds $1.50. Newton Advertising Agency, 24 Winch Bldg.

CANADA Pride range, also Monarch range, cheap. Oak dining chairs, 5 and arm, $19.50. 810 Pandora Ave. Phone 5784.

DRESS, brown tricolette, pure silk, cost $65, for $12; cut glass berry bowl, $6; electric hair dryer, $10, leather suit case, $5. Phone 7648X.

ENGLISH baby buggy, $12.50; go-cart, $8. City Mart, 736 Fort St.

ENVELOPES addressed to Victoria business people (not employees); price per thousand, including the envelopes, $9. Number totals 1,725. Newton Advertising Agency.

FOR Sale—5-hole range, bed lounge, beds, springs, chairs, tables. Call Monday, 2119 Chambers Street.

FOR Sale—A Gibson mandolin and protection case, as new, sacrifice for cash. Phone 5332L.

FURNITURE cheap for quick sale—Coal range, cook stove, couch settee, chesterfield and Morris chairs, Edison phonograph, sectional bookcase, dining table and chairs, rugs; beds, springs and mattresses; dressers, dressing tables, etc. Parties leaving town. Quick action necessary. 1251 Fort Street. Phone 2523R.

FURNITURE for sale on easy terms. We buy or exchange good furniture. City Mart, 736 Fort St.

FOR Sale—Furniture of 5-room house, all new. A snap for cash. Phone 6671L.

FAWCETT stove for sale, good condition, $35. Phone 737Y.

FOR Sale—Mission oak dining-room suite, $45. Phone 7559R.

FOR Sale, $25—Especially well-made, large trunk, almost new; cost new $50. Phone 4294R1. 3435 Cook St.

FOR Sale—Canada Ideal range, good as new, cheap. Phone 6226X.

FOR Sale—36-in. band saw, combination rip saw and jointer, pole rounder, mortise machine, etc. Apply John Meston & Co., Ltd., 1407 Broad St.

FOR Sale—New Perfection oil cook stove, 3 burners and oven, nearly new. Phone 7716L1.

FOR Sale—English leather trunk, large size, $22.50; field glasses, case, $9.75; sample suit cases, $1.75; sight compass, $7.50; levels, tripod, $45; 8x power prism glass, $35; opera glasses, $2.75; Waltham watches in gold-filled cases, $7.50; leather sample cases, $6; leather gloves, 25c; playing cards, 25c; boy's bicycle, $9.50; new outer tires, $1.95; new pedals, $1.50 per pair; spectacles to fit any sight from 25c. Jacob Aaronson's New and Second-Hand Store, 591 Johnson St. (4 doors below Government St.) Phone 735.

FOR choice ANTIQUES of all kinds see Mr. Woollatt, 1028 St. Charles Street, or Deco Art Store, Room 4, 517 Fort Street. Phone 515.

FOR Sale—One E. Long Mfg. Co., Ltd., sawmill head rig, complete with tightener pulley and two 54-in. Simonds saws and two 52-in. Simonds saws. Particulars M. & M. Lumber Co., Ltd., Courtenay, B.C.

FIREPROOF safe, about 20x20x20, combination lock, same as new. Price $50. Box 9538, Colonist.

FOR Sale, at exceptionally low prices—Large and small farm tractors. Thos. Plimley, Ltd., Victoria, B.C.

GOOD tone practice piano, $125. Apply Box 9450, Colonist.

HANDSOME old mahogany furniture for sale. Phone 5201L or 5515L1, on view 2491 Cadboro Bay Road.

HOUSEHOLD furniture for sale privately. Phone 610R. 318 Newport Ave.

HANDSOME velvet pile rug, 9 x 12, as new. Bargain, $29.50. Island Exchange, 739 Fort Street.

LADY'S bicycle for sale. 311 Quebec St.

LADIES' AND GENTLEMEN'S
DISCARDED CLOTHING
FOR SALE
SHAW & CO.
728 FORT STREET PHONE 401

LOGANBERRIES are now ready. Leave your orders at the Farmers' Produce Store, 633 Johnson St. Phone 2915. 20-lb. pails, delivered, $1.65; also raspberries, cherries, black and red currants. Cabbage, Brussels sprouts and kale plants.

MAHOGANY bookcase, leaded doors; other furniture. 917 Catherine St.

MALLEABLE steel ranges, $2 per week. Phone 4689. 1424 Douglas Street.

MAHOGANY music or record cabinet, like new. Bargain, $17.50. Island Exchange, 739 Fort Street.

NEW Deering mower, sulky plough, platform scales, straw cutter, tarpaulin stack covers. Walters, 3478 Bethune Ave., Cloverdale.

PRETTY Axminster rug, 9 x 10-6, in fine shape. Only $27.50. Island Exchange, 735 Fort Street.

ROUND extension table and 6 dining chairs, $25. City Mart, 738 Fort St.

THE CHICKEN SHOP
ROASTED chickens, fresh daily. Dale and daughter, 842 Fort St. Phone 6582

ROCKHOME Gardens, Wilmer St. Phone 4758L—is the place to get rare plants. Mr. Hutchison, F.R.H.S., will design and construct new gardens and remodel old ones.

ROUND fumed oak extension table, heavy pedestal, as new, $20. Oddy's, 1817 Douglas Street.

RASPBERRIES, logans and cherries, market prices; orders taken and delivered. Phone 2955L1. Box 9491, Colonist.

SECOND-HAND trunks from $3.00 up. Island Exchange, 739 Fort Street.

SOLID oak large office roll top desk, as new. Snap, $45. Island Exchange, 739 Fort Street.

SNAP—Gerhard Heintzman piano, in walnut case, fine tone, $275. Oddy's, 1817 Douglas Street.

STRAWBERRIES delivered same day picked—18-lb. crates, $1.75; 25-lb. pails, $2.25. Phone orders to 4022L.

SMALL piano, good tone, fifty dollars cash. Phone 4406.

BEES! BEES! BEES!
SUPPLIES—If it is anything in the Bee line, we have it. SAVORY'S SEED STORE, 640 Johnson Street. Phone 1924.

TENT, 8x10, with flooring, $8. 1121 Johnson Street.

WE will supply envelopes already addressed to homes in Victoria (including Oak Bay and Esquimalt), at $7.00 per thousand. Manila envelopes at $6.00 per thousand. Postage refunded on undelivered mail. Total number, 8,517. Newton Advertising Agency, 24 Winch Bldg.

2 MOTORCYCLES and 1 Evinrude for sale, cheap. Mac's, 1415 Store Street. Phone 1098.

100 CIRCULAR letters, including stationery, $2.00 to $3.00; following hundreds at 50c. Newton Advertising Agency, 24 Winch Building.

THE MOORE-WHITTINGTON LUMBER CO., LTD.
DOORS, WINDOWS, LUMBER, ETC.
City or Country Orders Receive Careful Attention

WANTED—MISCELLANEOUS 14

ABSOLUTELY Best High-Class Discarded CLOTHING
Bought and Sold at
MRS. JOWITT'S, 821 Fort. Phone 3124.
6 Stores Above Reliable Messenger

ATTENTION!—Mrs. Shaw, formerly of Winnipeg and Edmonton, will call and pay cash for discarded clothing. Phone 2490 809 Fort Street

BEST prices paid for ladies', gentlemen's and children's good-class clothing, household linens, etc.
MRS. WARDALE
1321 Douglas St., block below H.B. Co.
Phone 2602

BINOCULAR glass, in sling case; must be clear and powerful. Price and where to be inspected to Box 5539, Colonist.

DON'T Hesitate—Phone 349z if you have any furniture you wish to dispose of. Our representative will call and offer current prices. Island Exchange, 739 Fort St.

CALL 4156—WE PAY BEST PRICES
FOR bottles, rags, tools, stoves, furniture or anything else you wish to dispose of. We call anywhere, any time. Try us.

GENTLEMEN'S DISCARDED CLOTHING BOUGHT
BEST PRICES PAID WE CALL
SHAW & CO.
728 Fort Street Phone 401

WANTED—MISCELLANEOUS 14
(Continued)

DIAMONDS bought for cash, 651 Johnson Street. Phone 796. Will call at any address. Business strictly confidential.

I WILL pay your own price for gents' cast-off clothing, providing you are within reason. On the outside cover of the phone book is the B. C. Funeral Co.'s ad., and on the inside of that cover is my address: A. Landa, 558 Johnson St. Phone 7066.

MAHOGANY extension dining table. Woollatt, 1086 St. Charles St. Phone 515.

ODDY'S are open to buy good-class furniture, carpets, ranges, etc. Good prices paid. Phone 5653.

WANTED—36 or 38-inch strong trunk, in good condition. Phone 6646L.

WANTED—A mangle, must be in good condition. Phone 4502R.

WANTED—Clean bungalow furniture for 4 or 5 rooms, cheap for hard cash. Mr. Angus. 4524Y.

WANTED—Doll's buggy, in good condition. Phone 1051R.

WANTED—Canvas rick covers, size about 16 by 16 ft. Phone 6210R1.

WANTED—Old bicycles and parts, in any condition. Victory Wreckage Cycle Works. Phone 735. 581 Johnson Street. Will call at any address.

WANTED—Stereopticon, must be reasonable in price and in good condition. Phone 2281, 10 to 12 a.m.; 2 to 4 p.m.

WE WILL CALL AT ANY ADDRESS and pay highest prices for bottles, rags, tools, stoves, furniture or anything else. Top prices paid. Phone 6196.

WANTED to Buy—Two or three rooms of good furniture. Phone 3893.

TURN YOUR TRASH INTO CASH
WE buy rags and bottles, also tools, stoves and furniture, etc., etc. Phone 6136.

ROOM AND BOARD 15

BON ACCORD, 846 Princess Ave.—Room and board; close in; home cooking. Phone 4869.

COMFORTABLE room and board, private home; suit business or working men; close car. 2024 Chaucer Street, Oak Bay.

ETHEWOLD, 706 Cook street—Sunny rooms, good service and cooking; large, pleasant garden; near business centre. Miss Hadwen.

FIRST-CLASS accommodation from $35 per month; English cooking. 528 Humboldt. Phone 3782O.

HIGH-CLASS accommodation; English cooking; terms moderate. Phone 5706R. 1144 Rockland Avenue.

HIGH-CLASS room and board; terms moderate. Phone 7214O. "Cahelan," 328 Douglas St., opposite Beacon Hill Park.

HILL House—Quaint, comfortable; accommodation for Summer guests; moderate. 645 Simcoe. 2866R.

LADY offers sunny double bedroom, overlooking sea and beach, use of sitting-room and home comforts; good cooking; private residence, Fairfield. Box 9529, Colonist.

LADY, living alone, offers a comfortable home on reasonable terms to young lady engaged in business or teaching. Box 9314, Colonist.

NICELY furnished room and board, with private family; every home comfort. Phone 1512L.

OAK BAY, 1160 St. Patrick St.—Comfortable rooms and board; apply forenoons.

ROOM and board, nice locality, near car and beach; home cooking. Phone 1134Y.

FURNISHED ROOMS TO RENT 18

A NICE bedroom and bed-sitting-room in private home, close to beach and car. Phone 4921R1.

COMFORTABLE home offered to young business lady, terms reasonable. Please write Box 9054, Colonist.

FURNISHED room, half block from sea, close to car; kitchen privileges, $15 month. Apply Box 9456, Colonist.

LADY, with comfortable home, desires young lady as companion, to share same on reasonable terms. Write Box 9064, Colonist.

NICELY furnished bedrooms, private family, near Parliament Buildings. 144 Government.

NEAR Parliament Buildings—Bed-sitting-rooms, running water, kitchenette, gas; garage. Phone 1282.

SYLVESTER Apts., 715 Yates. Phone 5593O. Every convenience; furnished and h.k.

TWO nice large housekeeping rooms, piano, very moderate terms. "M," Humboldt Apartments, Blanshard St. Phone 1629.

TO Let—Furnished front bedroom, in James Bay district, near car line and beach. Phone 246L.

HOUSEKEEPING ROOMS TO RENT 19

BEDROOM and kitchen, gas, private house, $15 monthly. 5201Y. 530 Collinson Street.

BED-SITTING-ROOM, with piano, suitable for two business ladies or married couple; board if desired, or use of kitchen. 1041 Fort St.

CLEAN furnished housekeeping rooms and cabins, $5 month up. 1025 Hillside Ave.

FURNISHED housekeeping and single rooms. Fairfield Hotel, opposite City Hall.

FURNISHED housekeeping rooms to rent, 573 Michigan St. Phone 5984R.

HOUSEKEEPING rooms (kitchen with running water) and one or two bedrooms. Phone 5894L.

HOVE LODGE — Housekeeping rooms. Children not objected. Phone 7202O. 516 Michigan Street.

HOUSEKEEPING rooms, conveniences; also flat to let, furnished, close in. Phone 2973X.

HOUSEKEEPING rooms, ground floor; coal range, gas, every convenience; reasonable rent; also bed-sitting-room, large kitchen, gas range. 521 Simcoe St.

LARGE furnished rooms, modern house, arranged for housekeeping if desired. 395L.

LINCOLN HOTEL, 711 Johnson Street, Victoria, B.C. (under new management). Fully modern and up to date. Housekeeping apartments in connection; rates reasonable, by day or week. A. Cameron, proprietor. Phone 8371O.

THREE large rooms, furnished or unfurnished, Fernwood district. Phone 9981X.

TWO or three unfurnished rooms to let, rent reasonable. 303 Cook St. Phone 6021R.

3 ROOMS, furnished, use of kitchen; near car and Willows Beach. Phone 7326R1.

2 COMFORTABLY furnished housekeeping rooms, every convenience. Phone 1221L.

HOUSEKEEPING ROOMS WANTED 20

SINGLE lady wishes unfurnished room for housekeeping, in quiet family. Box 9443, Colonist.

FLATS AND APARTMENTS TO RENT 21

1 Unfurnished Suite, at 821½ Fort Street, of 3 rooms, per month $21.00
3 Furnished Suites of 3 rooms each, at 1009 Southgate St., per month.. 25.00
2 Furnished Suites of 4 rooms each at 788 Hillside Ave, per month 32.50
and 25.00
1 Unfurnished Suite of 3 rooms at 1277 Oscar Street, per month 22.50
P. R. BROWN & SONS, 1112 Broad Street

A ONE, two and three-room suite to rent. 728 Pandora Ave. Phone 2018O.

AT Le Roy Apartments—Nicely furnished three-room suites, reasonable. 503 Montreal St.

AT Beacon Hill Apts., 421 Vancouver—Nice front furnished suite. Phone 2892.

AT Normandie Apartments, Cook Street—Furnished or unfurnished suites to rent.

A FURNISHED apartment, kitchen, bedroom, $25, close High School. 1261 Pandora. Phone 4709L.

ATTRACTIVE apartment, unfurnished or furnished, seldom vacated. Stanley Apts., Linden Avenue.

AT Collinson Apartments, 1116 Collinson—Newly decorated unfurnished four-roomed apartment; adults.

BELL Block, Oak Bay—Well-furnished suite, low rental; close to car and sea.

BELL Apartments, 1921 Cook St.—Unfurnished front suite, garage. Apply Suite 4.

BROADWAY Apartments (near Parliament Buildings), Superior. Commodious, modern, furnished and unfurnished suites.

CARLTON—Three-roomed furnished suites. Also single rooms, week or month; central. 711 Pandora. 6748R.

CLOSE-IN well-furnished suite; also bed-sitting-rooms, fireplace, garage. Phone 1382.

FLATS AND APARTMENTS TO RENT 21
(Continued)

ESQUIMALT—Modern three-roomed unfurnished apartments, $10 month. Phone 8295R.

FOUR-ROOMED suite, fully furnished, including piano. Niagara Apartments, near park and sea; $32.50. Phone 6418Y.

FAIRFIELD district—Nicely furnished, bright, three-room suite, self contained; gas, bath, near sea, park and cars. Rent $25. Phone 7491L.

FURNISHED upper flat of modern house, 5 rooms; kitchen, bath and all conveniences. Phone 5991.

FULLY furnished two and three-room suites; also single housekeeping rooms; rent reasonable. 507 Simcoe. Phone 2841R.

FURNISHED sitting-room and kitchenette, and one or two bedrooms, upstairs. 1147 Fort Street. Phone 9959L.

MORRISON Apartments, corner Hilda and Chester, Fairfield—Furnished or unfurnished. 7185L.

NICELY furnished three-roomed apartment, every convenience, 9 minutes from Hudson's Bay; rent $20. 600 Gorge Road.

OLYMPIC Apartments, 1120 May—Furnished flat. Phone 6387O for appointment.

PRIVATE house—Nicely furnished flats; good location, central; all conveniences, gas. Phone 6566.

SUITE, furnished or unfurnished, self-contained, select, bright; rate reasonable. Rite Hotel.

ST. Helens Apartments, 619 Courtney St. (opposite Cathedral). Housekeeping rooms, single and en suite, bedrooms. Phone 6641O.

TO Let—Furnished housekeeping rooms; very convenient and pleasant. 1099 Yates. Phone 4299.

473 PEMBROKE Street—2 partly furnished apartments. Rent, $10 and $11. Phone 6695L.

$12 PER Month—3-roomed modern suite, including gas range, light, etc. Phone 3701R.

2 FURNISHED rooms, private bathroom, sleeping porch, gas. Phone 2419L.

$25—SUITE "E," Mellor Apartments, 321 Broughton Street, 3 rooms, kitchenette and bath, unfurnished; hot water and hot water heating. Apply Mellor Bros., Ltd., 915 Broughton Street.

TO RENT—HOUSES 23

1253 Chapman St., 5 rooms $25.00
767 Newport Ave., 5 rooms 30.00
942 Collinson St., 6 rooms 10.00
1153 Johnson St., 5 rooms 17.50
1311 Johnson St., 7 rooms 30.00
1015 Belmoral Rd., 6 rooms 21.50
2535 Rose St., 5 rooms 15.00
1425 Stanley Ave., 5 rooms 20.00
2047 Chaucer St., 5 rooms 15.00
515 Catherine St., 4 rooms 15.00
P. R. BROWN & SONS, 1112 Broad Street

Trent Street, 5 rooms $25.00
Fort Street, 8 rooms 40.00
Dallas Road, 3 rooms 20.00
Rockland Road, 10 rooms 50.00
Luxton, V.I., 5 rooms, 12 acres 25.00
Cobble Hill, 5 rooms, 4 acres 10.00
Also a number of Furnished Houses at moderate rentals. For particulars please apply to
BEAUMONT BOGGS & CO., LIMITED
Agents 620 Broughton Street

TO RENT
611 ALPHA STREET, 3 rooms 7.50
938 VANCOUVER STREET, 5 rooms.. 10.00
2006 HIGHVIEW STREET, 5 rooms.. 15.00
317 BEECHWOOD AVE., 7 rooms.... 30.00
130 BEECHWOOD AVE., 3 rooms.. 20.00
5 ACRES under cultivation and 6-roomed modern house, Gordon Head district. Will lease 50.00
ROBERT S. DAY & SON, LTD.
1124 Broad St. Phone 35

A THREE-ROOMED cottage. Apply to D. Fraser, Colonist Office. Phone 11 or 1329R.

CUTE little new 5-room bungalow, modern conveniences; chicken houses. Box 9565, Colonist.

CLOSE-IN, clean, bright 5-roomed house, gas, low rent, at 1053 Balmoral Road. Phone 4415L.

COTTAGE, 6 rooms, $21; cottage, 3 rooms, etc., unfurnished or furnished, $13, close in. Apply 402 John St.

CORDOVA BAY—3-room shack, $25 for season. 1013 Broad St.

ESQUIMALT—467 Lampson Street, "The Firs" — Immediate possession. Ten rooms, modern, one acre of garden, including tennis lawn, garage, etc., close to golf links, beaches and car; or will sell on very easy terms. Apply Owner, T. H. Slater, 511 Union Bank Bldg.

FOR immediate possession — 5-roomed modern bungalow, cement basement, furnace, wash tubs; just redecorated throughout; close car line; will lease to reliable party; rent $35. Phone 1075R1.

FELL ST.—5-roomed modern bungalow, with garage, vacant, $25. Phone 6351 or 6448R.

FOR first time—A 7-room house, hot water heating, 1 acre of lawn, good fruit trees and vegetable garden. Phone 5848R.

FOR Rent—Four-roomed cottage, garage, close to water and on bus line. For particulars phone Colquitz 15G.

FOR Rent—Modern six-roomed bungalow, in very good condition, cement basement, furnace. 647 Oliver Street, Oak Bay. Phone 3008L.

FOUL BAY—145 Hollywood Crescent—Nice cottage, 3 rooms and bathroom; suit couple. 4392R, evenings.

FOUR-ROOM house, $9 monthly; five-room house, $14 monthly. Apply Insurance Dept., Findlay, Durham & Brodie, Union Bank Bldg.

HOUSES, furnished and unfurnished, for rent and for sale on easy terms. Lloyd-Young & Russell, 1012 Broad Street. Phone 4699.

LOVELY stone bungalow, highly modern, 6 rooms, James Bay; lots of furniture, carpets, ranges, $30 month. Phone 2418Y.

MODERN 5-room semi-bungalow, fully furnished, piano, linen, china, etc. Hillside car line. Phone 7910L.

MACAULEY POINT waterfrontage, 1 acre, all garden soil, fruit trees; well-built, clean 5 room house, garage; will lease, $30 month.
Finlayson Ave. Section—Bright, clean 6-room bungalow; numerous shade and some fruit trees, garage; $13 monthly.
1 Acre and pretty 7-room bungalow, with attic, full cement basement, garage; on North Quadra, 1½-mile circle; $25 month.
The Victoria Realty Co., 215-217 Central Bldg. Phone 3096.

MODERN bungalow, large grounds, flowers and shrubs, near in, 6 rooms, to lease or rent; vacant. Box 9315, Colonist.

NEAR Central Park, on Quadra Street—Cottage for rent; furniture for sale. Phone 6571L.

NICE 5-roomed bungalow, Foul Bay Road, close Fort Street. Apply 1054 Burdett Ave.

SMALL 5-room Cottage, gas stove. Phone 6114X for particulars.

STRICTLY modern bungalow, garage, furnace, gas, fruit, plenty china, silver, linen. Phone 5959R.

TO Rent—5-roomed modern cottage, 3-piece bathroom, cement basement; ½ acre, full of fruit; near car. Bagshawe & Co.

TO Rent—7-room modern home, waterfront, Oak Bay, $30. 5-room modern house, good locality, furnace, garage, $35. Phone 1140.

TO Let—4-room bungalow (close to Jubilee Hospital). Rent $10. Phone 1946.

TO Let—3-room cottage, electric light and water, large garden; rent 9 dollars a month. Phone 2704L.

WATERFRONT—Three-roomed cottage for rent, Macauley Point. Apply corner Kenver and Munro, Macauley Point.

4-ROOM bungalow, First St.; nice living-room, open fire, hallway, 2 bedrooms, bright kitchen, basement, $17.50 per month. Victoria Realty Co. Phone 3036.

150 SIMCOE ST.—6-roomed house, near beach. Phone 715Y.

541 ALPHA Street—4 rooms, basement, garage, water and light, lavatory in basement, $12 a month. Wise & Co., Ltd., 109 Pemberton Bldg.

7-ROOM semi-bungalow, beautiful location, Shoal Bay. Phone 7814R1.

WANTED TO RENT—FURNISHED HOUSES 26

COMPLETELY furnished small house and garage, in Esquimalt or vicinity, 2 adults. Phone 5013L1.

A Mart for Busy Readers—House and Business Property for Sale and Exchange

TO RENT—FURNISHED HOUSES 26

2180 Qu'Appelle St., 3 rooms and bath, etc	$ 12.50
1719 Stanley Ave., 3 rooms	31.50
Cook St., near sea and park, 9 rooms	75.00
St. Patrick St., Oak Bay, 9 rooms	100.00
2474 Goldsmith St., Oak Bay, 6 rms.	80.00
1804 Davie St., 6 rooms	90.00
Stanley Ave., 6 rooms	60.00
1827 Hollywood Crescent, on waterfront, 3 rooms	25.00

P. R. BROWN & SONS, 1112 Broad Street

ALL on ground floor—Nicely furnished house, modern, gas, close in; 3 blocks from Parliament Buildings; containing 3 nice rooms, also kitchen, bath and pantry. Will lease to right party. 207 Quebec St. Phone 4810X.

A MODERN house of seven rooms, adjoining Oak Bay golf links. Pemberton & Son.

AT Foul Bay—A nicely furnished seven-roomed bungalow for rent; garage; immediate possession. Will lease. Phone 8199L.

BEAUTIFULLY furnished 10-roomed house, garage, central; will lease. Phone 7816X. 908 Hibben-Bone Bldg.

CAMOSUN Street, one block from New High School—Fully furnished, large 5-room bungalow, with big attic, two bedrooms; lots of linen, cutlery, piano; $16 monthly, including light, water, phone. Victoria Realty Co., Central Bldg. Phone 3030.

EXCEPTIONALLY nice, furnished, modern five-room bungalow. Phone 3331R, after 6 p.m.

FURNISHED—420 Parry St., 6 rooms, rent $40; 991 Simcoe St., 9 rooms and bath, rent $20. UNFURNISHED—723 Vancouver St., 7 rooms, rent $27.00; 2918 Beach Drive, 10 rooms, rent $40; 718 Esquimalt Road, 7 rooms, rent $29; 1121 Fort St., 7 rooms, rent $35; 92 Dallas Avenue, 6 rooms, rent $25; 1011 Burdett Avenue, 6 rooms (possession July 15), rent $20. Bishop & Worthington, Ltd., 618 Broughton St. Phone 74.

FOR Rent—7-roomed furnished house, Fairfield district; adults preferred, would give lease. Phone 7389X.

FURNISHED 5-roomed house, including light, water phone, on car line, $30 month. Phone 4201.

FOR Rent—6-roomed furnished bungalow, July 10. Phone 9941Y.

FULLY furnished 6-room house at the Gorge. Phone 6899L, between 8 and 11:30 a.m.

HELMCKEN ST.—One-roomed furnished house, gas, electric light. Phone mornings, 9907Y.

PARTLY furnished 7-roomed house, rent $36 per month. 737 Herald St. Phone 3188R, after 8 p.m.

SALT Spring Island—For rent, August, Vicarage, 3 rooms; fruit, vegetables. A. W. Collins.

SEVEN rooms, choice locality, near park and sea; richly furnished, gas, range, fireplace, linen, bedding, silver; garage; immediate possession. Will lease. Phone 4204R, or write P.O. Box 29.

TO Rent, fully furnished, July and August —Bungalow in Oak Bay. Apply F. Ashley Sparks, phones 23151, or 1329.

TO Rent, unfurnished or partly furnished, 7-room house; good locality. Phone 6881tt.

TO Rent—Eight-roomed house, on high part Gladstone Avenue; fully modern, gas on, garage, and good garden. Phone 5818R.

TO Let, for 9 months—Nicely furnished modern house, 9 rooms, every convenience; ten minutes' walk from postoffice; rent $65. Beaumont Boggs & Co., Ltd., Pemberton Bldg., 620 Broughton St.

TO Rent, from July 15 to end of August—Fully furnished 8-roomed residence, 1221 Rockland Avenue; garage and all conveniences; rent moderate to careful tenant. Particulars, phone 2864.

VERY pleasant comfortably furnished cottage, new condition, every modern convenience, close in. 829 Green Street, off Quadra. Phone 12921.

5-ROOMED furnished house, close to car; rent reasonable. Phone 4108R.

4 ROOMS, furnished, with garage, corner Burnside and Washington. Phone 9991L.

6-ROOM furnished house to rent, reasonable. Apply 956 Gorge Road, Saanich.

5-ROOMED modern bungalow; piano, furnace and gas; close in. Phone 3151L.

POULTRY AND LIVESTOCK 27

DUCKLINGS BROILERS

A SHIPMENT of fine young ducklings just arrived. Order early. Broilers, Spring Chicken and Boiling Fowl, fresh killed and milk fed. I kill daily, so let me have your order for a fresh killed chicken. Special prices all this week. Laying hens and pullets for sale, any quantity.

JOHN DAY, 839 Yates, phone 2993; and at Government Street Market, phone 2101; also at Main Entrance Stall, City Market

A. A. DALE buys all kinds of Poultry at top prices for cash. 619 Fort St. Phone 8882.

AT Stud—Poms, Pekingese, Airedales, Bostons, Yorkshire Terriers, Scotties, Cockers, Wire Fox Terriers. Capital City Registered Dog Breeders' Association. Information and particulars at The Bird Store, 1318 Gov't St. Phone 566, or V.C.K.C. Phone 7848L.

A SPECULATION—Will exchange for good saddle and driving horse, 9 lots in Macleod, Alta., 9 blocks from City Hall, assessed at $300, cost $1,000. G. S. Goddard, Sidney, B.C.

DUROC-JERSEY and Berkshire, 8 weeks old pigs. Phone 149, or apply 1318 King's Road.

FOR Sale—Rose Comb Anconas, Shepherd's strain. Phone 8092.

FOR Sale—Goat, milking, and young neuter, $15 for both; will sell separately. Phone 3181L2.

FOR Sale—Mallard ducks. Phone 1097R.

FOR Sale—One Jersey-Holstein cow, calf 10 days old, milking 5 gallons; will sell or trade. Phone 9568R1.

FOR Sale or Exchange—Fat hog and beef cow, for good milk cow. Phone 7098L2.

FOR Sale—Twenty W. Leghorn and four W. Wyandotte yearling hens; twenty-five Wyandotte pullets, and a number of young cockerels, also two collapsible chicken houses, one 10 feet by 19 feet and one 4 by 12, with covered run. 2139 Belmont Avenue. Phone 2083X.

FOR Sale—Berkshire boar, one year; three sows, nineteen young pigs. Arthur Carter, Luxton. Phone Belmont 18M.

FIELD spaniel grade puppies, males, $1 each. H. A. Hincks, Langford.

FOR Sale or Trade—Quiet young goat, in kid. What have you got? Apply Box 8302, Colonist.

FOR Sale—One purebred Jersey heifer, fresh, $75; one grade Holstein cow, 6 years, 3 gals. now, to freshen December 18, $85. A. E. Gale, Keating P.O., B.C.

FOR Sale—Two fresh cows, good producers. Walters, 3118 Bethune Ave., Cloverdale.

FOR Sale—English setter pups. 1715 Bank Street. Phone 4082Y.

MILK RANCH BARGAIN

GOING concern — 14 cows (Jerseys), Holstein bull, 3 heifers in calf, 3 heifers not bred, 9 calves, 95 turkeys, 300 laying hens and chickens, number of geese, 4 pigs, utility motor express, harness and express wagon, dairy utensils; 4 acres in oats and hay, 1½ acres of corn and sunflowers, with 95 acres grazing. Price for stock, utensils, produce and car, only $2,900 for a quick sale. The ranch, 4-room house, barns and outbuildings are held on a transferable lease at $32.50 per month. Situated 3 miles from Victoria. Crown Realty & Investment Co.

PERSIAN KITTENS—Blue, White, Black. Pedigreed stock.

Special prices this week.

BIRD AND PET SHOP, 1310 Gov't Street

PIGS for sale, 8 weeks, first-class vigorous stock. E. Fleming, Reynolds Street, Lake Hill. Phone 9984L2.

RABBITS—All my high-class Giants for sale cheap, or exchange tools; also hutches and 1 nanny goat. 9699 Blanshard Street, Hillside car.

STUD Jersey and Holstein bull; cows called for and returned; charges, $6, city limits. Cattle moved anywhere. Phone 98721L. I. E. Rogers.

TWO fine Jersey cows, one fresh, other due shortly. Apply Keating P.O.

THREE cows with litters, 29 pigs in all; three, four and five weeks old; the bunch goes cheap, or will sell singly; also six months old Jersey heifer. Philip Crompton, Saanichton, R.R. 1 (Tomlinson Road).

THE Jersey Aviary—Hare Mountain and Belgian Roller canaries. My birds always please. Apply 2525 Work Street.

YOUNG pigs, 8 weeks old, 6 dollars each. French, 3626 Saanich Road.

6 HEAVY horses, 1,500 to 1,750 lbs., young, sound, well broken, single or teams. Must be sold at sacrifice prices, Tuesday or until sold, at Powell's Stables, 749 Broughton Street.

AUTOMOBILES 28

SOME MORE SPLENDID BUYS

1920 DODGE ROADSTER Like new	$725
1920 FORD TOURING A good buy at	$325
1920 FORD SEDAN A snap for someone at	$595
1919 McLAUGHLIN SIX Don't miss this one at	$495
1918 OVERLAND "90" TOURING Thoroughly renewed at	$475

We also have about 19 other good values, including Ford Bugs, Chevrolets, Dodges, Saxons, Studebakers and Overlands, at from $99 and up.

EASY TERMS IF DESIRED

CARTIER BROS.

724 Johnson St. Phone 3237

Gray and Gray-Dort Distributors

BABY Grand Special Chevrolet, latest model, perfect condition, run 2,500 miles; cost over $1,900; will sell $1,390. Phone 6523 or 3116.

BIG BUY in STUDEBAKER, 7-passenger, new paint, new top, plate glass windows, etc., 1918 model ... $430
Also 7-passenger STUDEBAKER, 1910 model. Big value ... $275
PACKARD 3-ton truck and trailer.
FORD, 5-passenger ... $200
McLAUGHLIN, like new ... $800
King Bee Spark Plugs. Ford Service Station. Chevrolet Station.
Apply RENNIESERVICE GARAGE
1717 Cook St. It sure pays to see Rennie

BEFORE you start on that hoped-for auto trip this year, have us overhaul your car so it will be in first-class order. We overhaul and repair cars at contract prices. Batteries recharged. Tires repaired and retreaded, and cars revarnished and repainted. Our charges reasonable. Call and see us or phone 7896.

INTERNATIONAL ENGINEERING COMPANY
910 VIEW STREET

CHEVROLET for sale, in absolute A1 shape, good tires, two cords and spare, new battery, self-starter, privately owned. Apply Box 9390, Colonist.

CHEVROLET touring, guaranteed mechanically, price $470. 2564 Fernwood Road.

FOR Sale—1923 Superior Chevrolet, run one thousand miles; good as new; must be sold to clear estate. Phone 3106R.

FOR Sale—Ford Touring, late model; leaving city. Phone 4979L.

FOR Sale—McLaughlin car, Special Six, in good order, cheap for cash. Apply 1814 Fairfield Road.

FORD snap, looks good, privately owned. 893 Gorge Road, Saanich.

FORD, 1921 Roadster, in extra good shape, only ... $279
FORD touring, in running order ... $75
CHEV. touring, 1917, as is, running order ... $126
CHEV. touring body ... $35
FORD touring body, only ... $25
Parts and accessories at 60% or more off new prices. I can save you money.

W. FRANK CAMERON
919 View Street Phone 1393

FOR Sale—Chevrolet car; snap for quick sale; owner leaving city. Phone Colquitz 10W.

FOR Sale—Auto trailer; good as new, cost $150; sell $100. P.O. Box 131, Victoria.

McLAUGHLIN Six, in excellent condition. New paint and practically new tires.
STUDEBAKER, 7-passenger, in fine condition. Good rubber; new top and paint.
Others at various prices. Easy terms.

H. A. DAVIE, LTD.
McLaughlin-Buick Agency
980 Yates Street Phone 6990
We use only genuine McLaughlin parts

MULLARD'S Garage, Shelbourne Street. REPAIRS
Gas, oil supplies and free air. Phone 493

OVERLAND touring, A1 condition throughout, $289; any trial given. Phone 7163O.

ONE-TON Maxwell truck for sale or trade. 959 Gorge Road, Saanich.

FORD OWNERS, ATTENTION!

OUR SALESROOM AND STOCKROOM are open daily from 9 a.m. to 9 p.m., with salesmen in attendance to serve your every Ford want. Sunday, 9 a.m. to 3 p.m. For emergency service after 9 p.m., phone 7320R1 or 1092X.

STOP! LOOK! LISTEN!

JUST what you have been looking for. A Dodge Touring Car, in good mechanical order. Tires in good shape, with spare, and equipped with slip covers and a new top. A snap at ... $429

THE NATIONAL MOTOR CO., LIMITED
Home of Ford in Victoria
Phone 1900 831 Yates Street
Open till 9 p.m.

STUDEBAKER Six, 7-passenger, one-man top, good tires and paint; splendid condition. A snap, $450. Phone 4216X1.

WANTED—Ford touring, late model, in good condition. Phone 378tR or 881.

GOOD USED CARS

1920 DODGE touring, just overhauled, 5 nearly new tires, good battery, etc. This one at	$850
1919 OVERLAND model 90, in the very best of condition, 5 good tires. A real snap at	$500
1920 McLAUGHLIN Master Six, in beautiful order, 5 good tires. Don't miss this one at	$1100
1919 OVERLAND 90 Roadster, just overhauled and repainted, 4 new tires and spare, new battery. A real good buy at	$550
1913 Series STUDEBAKER, 5-passenger Roadster, in the very best of shape. A real bargain at	$360
1919 McLAUGHLIN, 7-passenger, in good order. An ideal family or taxi car at only	$850

Many Others.

TAIT & McRAE
Phone 1893 933 Yates Street

EXCEPTIONAL BARGAINS IN FIRST-CLASS USED CARS

1917 DODGE TOURING—In first-class condition, new top and side curtains, good tires, and newly painted. For quick sale	$525
1917 DODGE ROADSTER—In first-class condition, good tires and newly painted	$575
1918 STUDEBAKER BIG SIX—7-passenger, in first-class mechanical condition, wire wheels, two spare wheels and good tires	$500
1919 WILLYS-KNIGHT—7-passenger; guaranteed same as new car. The car runs like new, new top, new battery and good tires. For only	$995

JAMESON & WILLIS, LTD.
740 Broughton Street Phone 2246

SPECIALS IN USED CARS

$1575—1920 CHALMERS "6" Roadster, like new.
$1350—McLAUGHLIN "6," in perfect condition.
$1050—NASH "6."
$475—OVERLAND "90" Roadster.
$150—BULLET, chassis underslung.
$350—PAIGE. A good sturdy car at a cheap price.
$375—1 1919 CHEVROLET,
Also 1 OAKLAND, $125, and 1 HUDSON, $350.

EVE BROTHERS
836 View Street Phone 2033

AUTOMOBILES (Continued) 28

MASTERS MOTOR CO., LTD.

LIGHT CAR BARGAINS

$495—1921 OVERLAND model four touring, just like new.

$525—1921 OVERLAND model four touring, in splendid condition.

$475—1921 Ford touring, in every way equal to new. It has lots of extras.

$235—1919 FORD touring. A splendid buy.

$375—1919 CHEVROLET touring, looking and running fine.

$295—1917 CHEVROLET bug; self-starter and everything.

$150—1916 OVERLAND touring. A real good, strong car.

$335—1920 FORD touring, with starter, etc. You can't beat this one.

$50 — 1913 STUDEBAKER, 5-seater, in running order.

$40 — CHEVROLET delivery body, in first-class order.

$150—FORD touring, in very good mechanical condition.

REMEMBER!

Our Cars Are GUARANTEED CARS

MASTERS MOTOR CO., LTD.

The Garage With the Car on the Roof

915 Yates Street (corner of Quadra Street)

Phone 372

JUNKIE'S SPECIALS

Chalmers, late model, 7-passenger ... $190
Cadillac Eight, 7-passenger ... $1,300
Packard, 19-passenger stage, new body, top and tires, etc. ... $9,750
Russell-Knight Limousine, 7-passenger, $550
PARTS PARTS PARTS
One-ton Commerce truck parts; engine and transmission complete, $250. Used parts for all makes of cars in stock. Bosch magnetos, generators, springs, wheels, cushions, engines, coils, etc., etc. Ask for MR. JUNKIE.

THE AUTOMOBILE UNDERTAKER
PACIFIC MOTOR CAR CO.
941 View Street Phone 8898

USED CAR VALUES

$800—DODGE Brothers touring, late model.
$300—STUDEBAKER, seven-passenger, first-class running order.
$980—FORD touring.

A. E. HUMPHRIES MOTORS, LTD.
Phone 479. Corner View and Vancouver Sts.

7-PASSENGER car, in good shape; make good stage; price low. Phone 8988L.

1920 FORD TOURING, excellent condition throughout.

1918 FORD TOURING, repainted and in fine shape.

HUPMOBILE ROADSTER, Model 20.

McLAUGHLIN LIGHT SIX, repainted and looks like new.

LILLIE'S GARAGE
Phone 293 999 Johnson Street

93-8 OVERLAND touring, privately owned and in real good shape. A strong, reliable car for family and touring purposes. We will repaint this car without extra charge any colour you may choose. A real buy at ... $685

PAIGE touring, in good shape; cord tires (only run few hundred miles). A snap for someone who wants a real car cheap. $90 down. Only ... $285

A. W. CARTER
Hudson Super Six and Essex Motor Cars
Phone 818 819 Courtney

BEARINGS

NEW DEPARTURE
TIMKEN AND HYATT
MILWAUKEE DIE-CAST AND BRONZE BACK

R. ANGUS
993 YATES STREET

CYCLES AND MOTORCYCLES 29

DOUGLAS, 2-speed, first-class running order; a snap at $119. Apply, between 10 a.m. and noon, 1032 Belmont Road.

FOR Sale—Harley-Davidson motorbike, belt drive, in good condition; $50. Phone 5017L, or apply 1808 Foul Bay Rd.

FOR Sale, cheap—Gent's bike, English make, in first-class condition. Phone 1063X.

GENT'S bicycle, nearly new, perfect condition, $39. Box 7981, Colonist.

GENT'S bicycle, nearly new, $22. Phone 9178R2.

JOHNSON motor wheel, as new, cheap for cash, or exchange incubators. Box 9199, Colonist.

TWO real buys in used motorcycles—A 1920 Flat Twin Indian, light weight, 3-speed, good tires, new chains and in perfect order, $199. 1914 2-speed, in good order, with heavy duty kick start, $79. Cameron Motorcycle Co., corner Yates and Vancouver. Phone 9178.

AUTOS FOR HIRE 30

CAR FOR HIRE, PHONE 2791.

LOST AND FOUND 32

LOST—On Esquimalt Road or Esquimalt street car, Friday evening, between 8.30 and 9 o'clock, gold wrist watch with black silk strap. Initials on back, "M.S." Reward. Phone 4413Y.

LOST—A five-dollar bill on Richmond Ave., nr. Fort, at Barry's Grocery. Finder rewarded. Phone 4273R.

LOST—A long gold chain, with a gold watch case attached. Phone 9979R.

LOST—English setter, marked with small black spots. Finder, please phone 99821. Reward.

LOST—Gold Eversharp pencil, with name on. Phone 1869X for reward.

LOST—On Friday, blue pendant, enamelled on silver, with chain. Return to Dominion Bank and receive reward.

LOST—Pair rimless glasses. Phone 980Y.

LOST—On Tuesday, small mink fur. Kindly return to Belmont Cigar Store.

STRAYED—An English sheep dog. Persons harboring this dog will be prosecuted. 1636 Fell St. Tel. 4158L.

LOST — Saturday, June 30th, between Martindale Road and Observatory, via Elk Lake Tea Gardens, little white purse, containing Department of Immigration receipt, name Igor Mokovkin. Please write Edward Livesay, Royal Oak.

WILL the person who took by mistake black silk bag purse from the counter at Spencer's please return to Mrs. Pemberton, c/o Pemberton & Sons. Purse contains only glasses and memoranda valuable to owner. Reward.

HOTEL DIRECTORY 33

WHEN you go to SEATTLE try HOTEL NEW VENDOME, 1st Avenue, between University and Union. Central, quiet and respectable.

BUSINESS OPPORTUNITIES 34

WATERFRONT LODGE
ISLAND HIGHWAY
BEST FISHING AND SHOOTING
BATHING AND BOATING
COMPLETELY FURNISHED

Having 110 feet of waterfront and beach; lodge having 8 bedrooms, living and dining-room, brick fireplace, bath, hot and cold water, large verandas. Sickness only reason for selling. A real money-maker for a live couple. Room for extension. Price only $9,360.

CROSS & CO.
Belmont House Opposite Postoffice

ALL kinds of business opportunities—Port Angeles, the liveliest town in Washington. Wm. W. Garvin, Pershing Hotel, Port Angeles.

BUSINESS OPPORTUNITIES (Continued) 34

DO you want to sell your business? Phone particulars to Crown Realty & Investment Co.

FOR Sale—The well established business known as "The Edinburgh Cafe." 869 Fort Street.

FREE Industrial Sites—The City of Astoria, Oregon, is in a position to give free sites for small or large industries who mean business. Located on railroad and accessible to municipal docks for river or ocean shipping. If you are interested in this genuine and remarkable offer, communicate at once with the Chamber of Commerce, Astoria, Oregon.

FINE CHANCE—Candy making and lunch business. Boom town. Owner retiring. Fine location. Snap. Box 36, Port Alberni.

HAVE good, genuine business for sale, suitable for man and wife. Full particulars given. Box 9266, Colonist.

ROOMING house and apartments, 28 rooms, steam heated, gas, central $9,000.
PRIVATE hotel, hot water heating, 28 rooms; good returns; central. $2,900.
BAGSHAWE & CO.

SOME rooming houses are half full—some nearly empty. I have one for disposal that is always full; central but quiet location; clean as a new pin, well conducted, nicely furnished, easy to handle; good lease, low rent. Owner is not well, and will sacrifice.

GROCERY—A really nice business in James Bay section, doing $1,000 per month.

Many others, in town or country.
HARRY AMPHLETT
219 Union Bank Building Phone 3800

WE offer one of the most unique paying businesses, situated in the centre of the best spending section—A Drygoods business, specializing in ladies' furnishings and requirements, light drugs and dressing table supplies, stationery, school books, magazines and novels. A splendid opportunity for two persons. To genuine inquirers we will furnish every particular. Crown Realty & Investment Co.

WANTED—A man with experience in gents' furnishings, to invest $1,500 or $2,000. Salary and share of profits, making $300 per month. Apply X. Y. Z., Colonist.

WE can sell your business if the price is right. Crown Realty & Investment Co.

WANTED—Business that will make me a living; to cost $900 to $1,000. "R.," P.O. Box 62.

SOUND BUSINESS CHANCES

$375—RESTAURANT, doing nice business; central; low rent. Snap.
$575—ROOMING house, furnished, central. A real paying business.
$900—CONFECTIONERY and fruits, in the busiest section of city. This includes first-class fixtures, showcases, scales, etc.
$1200—FURNITURE and storage business, with full equipment for piano moving; good connection; terms $730 cash, balance $30 monthly.
$1850—FURNISHED rooming house, with small cottage, garage, in lovely grounds, near park and city; low rent. A big paying proposition.
$2000—½ INTEREST in a paying mill, ample stand of good timber, near rail; splendid chance for a millman or logger.
$3200—CONFECTIONERY, pastry and tearoom business, well established; close to four theatres, paying well. A real good business chance.
$4000—CONFECTIONERY and pastry business, in busiest part of city; ovens, candy plant, machinery. Without doubt, the best chance on the market.
$6000—CONFECTIONERY, ice cream and fruits, central; massive ice cream and soda fountain fixtures, parlor, candy plant; reasonable rent; doing big business.

WE have just listed a grocery and candy business in an Island town that is booming. The store can be rented on reasonable terms. The fixtures can be bought at a reasonable price, and the stock at invoice. This is a big chance to get into a live, profitable business at a bargain.

$12,000—WE offer $20,000 par value shares in one of the oldest and soundest industrial concerns in Victoria. Further particulars at Business Dept.
CROWN REALTY & INVESTMENT CO.
Imperial Bank Building, Yates and Gov't

12-ROOM house, suitable for rooming house, close in, cheap rent. Empire Realty Co., 841 Fort St.

BOATS AND LAUNCHES 36

A NEAT little pleasure boat, well built and perfect running Evinrude, which is as good as new and has priming cup. Boat is floored with ship's oilcloth, making it very easy to keep clean. Immovable rowlocks, good pair of oars and paddle; all tools; 5-gal. gas can with spout, centre pole and heavy sheet of waterproofed canvas for use where there is no boathouse. Price for cash, $135. See M. A. Wylde, Strathcona Lodge, or Syd. Yates, near Carter's Store, Shawnigan Lake.

BIG Value—Cruiser launch, 29 ft. by 9 ft., eight h.p., four-cycle Regal engine, in excellent condition, nicely fitted up cabin, with electric lights, gasoline stove, cushions and compass. Apply Box 9888, Colonist.

CANOE, new, at sacrifice price. Gorge Boathouse.

FOR Sale—11-foot cedar rowboat, just built, curved paddles. A snap, $20. Phone 93941.

FOR Sale—Houseboat, 3 rooms and pantry, furnished; near C.N.R. bridge. Apply Houseboat.

FOR Sale—8-ft. dinghy, round bottom, clinker; good tender. W. De Gruchy, 749 Pisgard St.

FOR Sale—Houseboat on Washington Ave. Beach; price $100. Apply at same, E. Trueman.

FOR Sale—Marine engine, 1½-h.p. Erd, $15. Phone 3989L.

SMALL launch, at Brentwood, $90 cash. Phone 7199O.

WANTED—Cheap sailboat or gas boat, 20-ft. long or over. Box 9135, Colonist.

WHAT offers?—Sell or trade—23-ft. runabout; fast and dry; good running order. Cash $179. Phone 2903L.

WANTED—7 to 12-h.p. 4-cycle marine engine. Box 9518, Colonist.

35-FT. CABIN cruiser, in good order; must be sold. Phone 379.

19-FT. launch, 3 h.p. engine, with reverse; new. 833 Gorge Road, Saanich.

BUSINESS DIRECTORY 37

AUTO RADIATORS AND FENDERS

AUTO Radiator and Fender Specialists. Workmanship that cannot be excelled.
BURGESS BROS.
7801 Government Street Phone 3987

BUILDERS AND CARPENTERS

ANYTHING in building or repairs. Phone 1783. Roofing a specialty. T. Thirkell.

ANYTHING in house repairs. Roofs repaired and tarred. Work guaranteed. Estimates free. Phones 7878, 3619L.

HOUSES, garages, repair work of all kinds. Furniture for store and home. Free estimates. Payments arranged. Green Lumber Company.

BRICK AND CEMENT WORK

CHIMNEYS, mantels, boiler work, cement work. Horspool, 966 Davida Ave., Gorge.

BUILDING MATERIALS

FIREPLACE Fixtures, Mantels, Grates and Tiles; Plate, Window, Leaded Glass and Mirrors. Old Mirrors Resilvered. Wm. N. O'Neil Co. (Victoria), Ltd. Phone 1137. 891 Yates Street.

CHIMNEY SWEEP

HEARN, clean sweep, takes the want of work. Phone 1191.

LLOYD & SONS, Chimney Cleaners. Phone 1314. 23 years' experience in Victoria.

DYEING

YOUR VERY BEST RUGS—You're afraid to send Oriental rugs to the cleaners! Why, there's nothing to be afraid of when you send them to the City Dye Works, because they will come back to you like new, absolutely unharmed. Telephone 78.

DRYGOODS—WHOLESALE

WHOLESALE DRYGOODS—Turner, Beeton & Co., Ltd., wholesale drygoods importers and manufacturers. Men's furnishings, tents, "Big Horn" Brand shirts, overalls. Mail orders attended to.

ELECTRICAL FLOOR POLISHING

FLOORS washed, waxed and electrically polished. Day phone 9099; night phone 8717.

ENGRAVING

GENERAL engraver, stencil cutter and seal engraver. Geo. Crowther, Green Block, 1216 Broad Street, opposite Colonist.

EMBOSSED STATIONERY

PRIVATE STATIONERY embossed in any design or color. The Colonist Printing Company, Limited.

BUSINESS DIRECTORY (Continued) 37

EXPRESS AND TEAMING

DRAYMAN — Joseph Heaney, office at 1908 Wharf Street. Phone 171.

MOVE your furniture by motor or team; quick and reliable service. Entrust to J. D. Williams. Phone 870.

THE Truckportation Co., Ltd., general and long distance hauling; 1 to 5-ton trucks. 168 Bay Street. Phone 7187.

FURRIERS

ALL fur work done now at Summer prices. John Sanders, 1869 Oak Bay Avenue. Phone 8612.

FURNITURE MOVING

ABOUT furniture moving, packing, shipping or storage, see Jeeves & Lamb Transfer Co. Forwarding and distributing. Cut rates on freight to Eastern points. Office phone 1997. 737 Pandora Avenue.

FURNITURE moving, baggage and general hauling. The General Service Transport, Limited. 733 Johnson Street. Phone 88.

GUNMAKERS

JAMES GREEN, gunmaker; repairs and alterations; makes gun stocks, bore, brown and blue barrels. Restringing tennis racquets and repairs to golf sticks. Phone 1734. 1319 Government Street.

GLASS

BROKEN windows, leaded glass repaired at shortest notice. Phone H. Burns, 1218 Davie.

HAIRDRESSING PARLORS

SCIENTIFIC treatment under the personal supervision of a London Expert insures the health of the scalp and lustre of hair; and by the Eugenia method of permanent waving, the fluffy, wavy effect so much desired is assured. Guaranteed satisfaction is certain if you avail yourself of the services offered. Do you need advice in regard to your hair? Consult Maison Tyrrell, Hairdressing Parlors, David Spencer's. Phone 7800.

LAWN MOWERS

GROUND and repaired; filing and gumming; collecting, delivering free. Cor. Broad and Pandora. W. Elves. Phone 889 and 1100L.

GET your lawn mower sharpened now, $1.00. Carver & Son, 637 Fort.

LITHOGRAPHING

LITHOGRAPHING — Lithographing, engraving and embossing. Nothing too large and nothing too small; your stationery is your advance agent. Our work is unequalled west of Toronto. The Colonist Printing & Publishing Co., Ltd.

OXY-ACETYLENE WELDING

ALL classes of welding, oxy-acetylene or electric processes. British Welding Co., 829 Pembroke Street. Phone 2814.

CAST iron, brass, steel and aluminum welding. H. Edwards, 621 Courtney St.

PAINTING AND PAPERHANGING

STUART LOWRY, kalsomining, painting and paperhanging at low rates. Phone 6732L.

PATENTS

PATENTS, trade marks, designs, copyrights. Featherstonhaugh & Co., the old established firm of patent attorneys. Offices, 1090 Rogers Building, Vancouver, B.C.

T. L. BOYDEN, M.I.E.E., Patents and Trade Marks. 407 Union Bank Building, Victoria, B.C. Phone 919.

PLUMBING AND HEATING

Phones 1991, 3908L 937 Fort St.

HAYWARD & DODS, LTD.

PLUMBING HEATING

LLOYD & SONS, specialists in range and furnace repairs, coils made. 1814.

PRINTING

WHY send your printing orders East, when you can get them done better, quicker and at the same price at The Colonist Printing Department?

PLASTERING AND CEMENT WORK

J. ALLEN, Plasterer—Estimates given on plain and ornamental plastering, cement work, repairing, etc. Phone 6236. 9358 Beach Drive.

PIANO TUNING

W. GASKILL, certified piano tuner. Special attention to out-of-town jobs. Phone 7101L9.

STENOGRAPHER

MISS PIKE, 911 Jones Building. Work strictly confidential. Phones 4808 and 6809L.

SHINGLERS

ROOFS shingled, repaired or painted; paper roofs laid; low prices. Phone 6818L.

TYPEWRITERS AND SUPPLIES

IF you wish your typewriters repaired or overhauled, remember that we specialize in this work. Remington Typewriter Co., Ltd. Phone 6899.

TYPEWRITERS

Repairs to all makes.
Ribbons, Carbons, Etc.
Underwood Portable Typewriter.
DALTON Adding Machine.

UNITED TYPEWRITER CO., LTD.,
708 Fort Street. Phone 4788

WOOD

BEST fir cordwood, dry, 12-18 in., $8 cord; bark, $9. Ridley & Sons, 8181L or 1202.

HILLCREST WOOD CO.

DRY land wood, similar to cordwood, without salt water, heavy bark, city limits, $8; outside, $9.50. Phone 7111.

WINDOW CLEANING

ISLAND WINDOW & CARPET CLEANING CO., 917 Fort Street. Phone 9913
"The Pioneer Firm."
We don't advertise our work—our work advertises itself. W. H. HUGHES, Proprietor.

PROFESSIONAL DIRECTORY

BARRISTERS

DUNLOP & FOOT
Barristers, Solicitors, Notaries, Etc.
Members of NOVA SCOTIA, MANITOBA, ALBERTA and B.C. BARS
512-18 Sayward Bldg., Victoria, B.C. Phone 215

CHIROPRACTORS

CHAS. A. and Estella M. Kelley. Established over 9 years. Consultation free. Phones 4140 and 9674. 412 Sayward Bldg.

DENTISTS

DR. LEWIS HALL—Jewell Block, Corner Yates and Douglas Streets.

DR. J. F. SHUTE, dentist. Office No. 209 Pemberton Bldg. Phone 7187.

ELECTRO-THERAPEUTICS

SAMUEL P. MILLER, X-ray and Electro-Therapeutic treatments, 207 Campbell Bldg. Doing referred work. 20 years' experience. Phone 708.

MASSAGE

SWEDISH medical massage, ladies, gentlemen. G. Bjornsfelt, S.M., Hotel Ritz. Phone 91.

NURSING HOME

REST Home for Christian Scientists—Room and board; nursing if necessary; fine situation, half block from car. Phone 2148. Bourman, 2419 Cook Street, Victoria.

PHYSICIANS AND SURGEONS

DR. J. DUNLAP, women's diseases specialist. European hospital experience. 917 Walker Bldg., Second and University, Seattle, Wash.

HOUSES FOR SALE 39

A BARGAIN—A new three-roomed house, well built, with bathroom, on full-sized lot near Central Park; close to city; price $1,800. Apply Owner, 2844 Vancouver Street.

A FIVE-ROOM house for $400, needs doing up. $200 down buys a good five-room house, near car, balance easy. Apply Insurance Dept., Findlay, Durham & Brodie, Union Bank Bldg.

HOUSES FOR SALE (Continued) 39

WEEK-END SPECIALS

A DANDY new 3-room cottage, three large lots, big kitchen, bath, h. and c. water; near Gorge. Quick sale, $1,800.

DANDY 6-room home, on ½ acre ground in fruit, etc.; large barn, high and dry; 10 minutes to car, on main highway. Price $3,900.

WE TRADE ANYTHING—TRY US
Dunford's, Limited 324 Pemberton Bldg.

GULF ISLANDS WATERFRONT

BEAUTIFUL waterfront on Active Pass; fine view of Gulf of Georgia, shipping, etc.; well-sheltered bays, safe anchorage for launches, good fishing, warm bathing. Lots very in size from 1½ to 5 acres, and are within ½ mile or less of Government wharf, with five regular steamer calls weekly. Good, well-finished 6-roomed house, small orchard and good well. Prices according to size and position. State requirements and apply to owner, M. Enke, Galiano, B.C.

QUAMICHAN LAKE

BUNGALOW, containing 2 sitting-rooms, 3 bedrooms, bathroom, kitchen, pantry, verandas, electric light, good water supply; standing in 4½ acres of land, all cleared, including garden and orchard; 190 yards of lake frontage; boathouse, garage, barn. On R.M.D., telephone line. Price $6,600. C. Wallich, Real Estate and Insurance Agent, Cowichan Station, E. & N. Rly.

CHEAP—Small house and over 1½ acre, all under cultivation; 2 cows. 2179 Central Avenue.

FOR Sale—6-room bungalow, in Fairfield, thoroughly modern, beamed ceilings, panelled walls, hardwood floors, good basement, garage. A snap for $2,800. L. U. Conyers & Co., 703 Fort St.

FOR Sale—9-roomed house, 719 Vancouver Street, for $8,000 cash. Apply Whiteley, Keating.

FOR Sale—Four-room bungalow, three-piece bathroom, nice basement; nice lot under cultivation in fruit and vegetables, chicken houses and twenty-two chickens. Situated near Gorge Bridge. Low taxes. Owner will sell the above, with furniture, complete for $1,900. Apply 3041 Albina Street, Gorge Road.

FOR Sale—$900—Cosy little home, 4 rooms, furnished; good garden, fruits and flowers; water; electric light. Terms. Phone 8890L.

FOR Sale—2-roomed cottage in Shawnigan Lake district, partly furnished, $896, terms. Phone 7581R.

FOR Sale by Owner—New, fully modern, up-to-date 6-roomed bungalow. Everything in excellent condition. Large lot, all in garden, lawns, etc. Nice quiet locality. Owner leaving city. Phone 7187X9 for particulars. Price $9,000.

LANGFORD LAKE—Island Highway, near golf links, nearly all paved road—9 acres, 3 acres fenced, 9 acres timber; house 6 rooms, panelled throughout, basement, open fire; large veranda, garage, new chicken house for 900 birds; fruit trees, number of berry-bearing bushes; nicely arranged flower terrace; good garden; city water; 110 ft. valuable waterfront; good hunting; near Malahat Drive, delightful view. Good investment. Owner, P.O. Box 292.

FOR SALE—1039 PEMBERTON ROAD

MODERN 8-ROOMED RESIDENCE, with built-in features, cement basement, furnace, garage; large lot; choice residential location. Early possession given. Full details given on application.

PRICE ($1,900 Cash Down) $8,950

H. G. DALBY & CO.
991 View Opposite Spencer's

NOW is the time to build. Money to loan on mortgages; estimates given. Bagshawe & Co.

JUST OUTSIDE CITY LIMITS

NEW five-roomed bungalow on two large, level lots; an entrance hall connects with living-room, through arched doorway, which has a large bricked-in open fireplace; two very nice bedrooms, dining-room and good kitchen. Basement is three-quarter cement. Street car two blocks away; good bus service also. Price $3,200; terms to suit.

FOUR-ROOMED bungalow, fenced; a cosy living-room, dining-room, one bedroom, large kitchen with pantry; modern bathroom. A good opportunity for anyone desirous of owning their own place. On easy terms, which can be arranged. Price $1,700.

FAIRFIELD, CLOSE IN

7-ROOMED dwelling, within walking distance of town. Three bedrooms upstairs and one downstairs; living-room, dining-room and kitchen. A full sized lot, 60x120. Garage. Price $8,900. As much cash as possible.

GILLESPIE, HART & TODD, LTD.
711 Fort Street

FINE OAK BAY HOME

NEAR UPLANDS, and commanding a wonderful panoramic view of sea and mountains. A well-built, comfortable gentleman's residence, nicely designed; drawing-room with French doors, opening to very spacious glassed-in veranda or sunroom, hall, dining-room, den and kitchen downstairs; 4 good bedrooms upstairs; specially good hot water heating system, with ample radiation; full basement, with cement floor; laundry, storerooms, fuel bins, etc. Grounds consist of about half an acre, laid out in lawns and garden; some fruit trees; big extra well built garage, with cement floor, light, water laid on, etc., to accommodate 2 cars. Exclusive listing.

PRICE $12,500—Terms If Necessary.

OAK BAY BUNGALOW

A BRAND NEW STUCCO BUNGALOW, well arranged plan, plenty of windows, an exceptionally bright and sunny home; large living-room with French doors, opening from hall, archway to dining-room; Dutch kitchen and breakfast room, 2 large bedrooms; bathroom and hall are finished in white enamel, living and dining rooms nice light, natural finish; very good floors, fine basement, furnace, etc., lot runs to lane; garage.

PRICE $5,000—TERMS

HEISTERMAN, FORMAN & CO.
608 View Street Phone 53

OAK BAY—COLONIAL RESIDENCE, standing in about ½ acre of pleasure grounds, in which there are large oaks and ornamental shrubbery. A few features of this desirable residence are: Large reception hall, oak floor; very fine panelling and open fire in inglenook; leaded glass doors to exceptionally fine drawing-room, oak floor and hand-wrought electric fixtures, dining room, oak floor, panelling, beam ceilings, built-in features, billiard-room, sunroom; 3 large bedrooms and sleeping porch; bathroom has tiled floors and walls, dry cement basement and economical hot water heating plant. Garage for two cars. Call for particulars of this and other attractive homes offering at good buying prices.

G. C. HOWELL
108 Pemberton Bldg. Phone 7889

OAK BAY—Here is your opportunity to buy this beautiful home, consisting of 8 rooms, in the best residential part of Oak Bay. The interior is exceptionally well designed, vestibule to reception hall with large open fireplace, with large drawing-room and dining-room separate, upstairs has 6 large bedrooms, with clothes presses; high-grade plumbing and hardware, situated on two large lots with lane at rear, good garage. Owner will consider 5 or 6-room bungalow in exchange. For full particulars apply E. E. Heath, 968 Yates St.

SEAFRONT HOME—9-room, modern, well-built home, facing the Straits, rooms large and lofty, plate glass windows, glassed-in porch, modern heating system; stands high, and on lovely large lot, stone fence and steps, with ornamental iron gates to house and auto approach. Owner instructs us to sell at half price, $8,900, on terms. Crown Realty & Investment Co.

VICTORIA'S BIGGEST BARGAIN

THE owner has been moved to San Francisco, and is sacrificing his fine Colonial style modern home of seven rooms, comprising large reception hall, arched to spacious living-room with fine fireplace, arched to dining-room with double-sized built-in buffet. The panelling in these is of fine quarter-cut fir. Dutch kitchen with back porch and toilet; four fine bedrooms with closets; linen closet; separate bath and toilet; inside entrance to full cement basement; porcelain laundry trays, good furnace, heat piped to all rooms; neat granade, good garage. The house is completely furnished, from cooking utensils to good piano. The house is not old or in poor condition, no repairs or painting needed. The whole place, furniture included, is offered for only $1,300, on small cash payment, balance $30 per month. Without furniture, $4,600.

R. V. WINCH & CO., LTD.

$4100—CHARMING home, 1 acre, nestled amongst the oak trees, with 5-room modern bungalow, built-in features throughout; high, healthy situation, Mt. Tolmie district. Adjoining acreage can be bought. Punnett, 113 Pemberton Blk.

HOUSES BUILT ON INSTALMENT PLAN. MODERN HOMES FOR SALE ON EASY TERMS
D. H. Bale, Contractor, Fort and Stadacona. Phone 1140

HOUSES FOR SALE (Continued) 39

PEMBERTON & SON
Pemberton Bldg. Phone 333

HOUSES TO RENT—UNFURNISHED

OAK BAY

Yale Street, 11 rooms	$70.00
Newport Avenue, 9 rooms	60.00
Oliver Street, 9 rooms	38.00
Foul Bay Road, 6 rooms	25.00

FAIRFIELD

Hilda Street, 8 rooms	30.00
Minto Street, 8 rooms	35.00
Howe Street, 7 rooms	29.00
Eberman Street, 7 rooms	27.50
Pinewood Avenue, 7 rooms	28.00
Joseph Street, 8 rooms	25.00

WE have a list of smaller houses to rent in all parts of the city from $15.00 per month. Full particulars can be obtained by applying at this office.

PEMBERTON & SON
Real Estate, Financial and Insurance Agents
Fort Street Victoria, B.C.

BRETT & KER, LTD.
633 Fort Street Phone 132
Real Estate, Financial and Insurance Agents

$1135—9 ACRES, timbered, all good soil, small stream forms one boundary; close to paved road, and within 10 miles of the city. Price only $1,135.

$3800—EASTERN CLIENT INSTRUCTS US TO SELL HIS HOME—Situated close to the beach; comprising reception hall with cloak closet; living-room beamed and with fireplace; dining-room with buffet, pass pantry and kitchen downstairs; three good bedrooms with double closets, one bedroom opening on a balcony; bathroom and toilet upstairs. Full concrete basement, furnace and wash trays. Provision is made in the basement for a garage, with entrance from the rear. See photo at our office. Price only $3,800.

GRANT & LINEHAM, LTD.
(Established 1898)

HOMEBUILDER'S OPPORTUNITY

TO obtain a beautiful building site, size 100x110 ft., adjoining Uplands, close to Oak Bay park and car, only a few yards from fine beach, and with a lovely sea view, for the exceedingly low price of $600.

Act quickly

Phone 964 1909 Douglas St.

HERE IS AN ATTRACTIVE INVESTMENT PROPOSITION

WELL-BUILT 2½-story frame building, located within ½ mile of the City Hall. Building consists of 2 large, bright stores, and about 19 housekeeping rooms. One store with corner frontage, giving plenty of window space, and suitable for grocery, fruits, candy, etc.; the other is fitted for a bakery, with large brick oven capable of handling 1,000 loaves. The entire downstairs portion of the building has just been done over and is in excellent condition. A small amount would be required to decorate the rooms upstairs. The owner has just had the roof reshingled and the entire exterior repainted. The premises contain all modern conveniences. Corner lot, 90x120, situated on car line; reasonable taxes. Proceeds from the rent should bring about 25% to 30% interest on the investment. Building insured for $5,000, and was originally sold for $18,000. In order to raise some ready cash owner will sacrifice, for quick sale, AT $3,000 CASH. Ask for full particulars from SWINERTON & MUSGRAVE, 640 Fort Street.

$4750—BELMONT District — Seven-room semi-bungalow of charming appearance and wonderfully convenient; sunroom, den, well-proportioned and attractive dining and reception-room, four bright bedrooms, all in perfect condition; beautiful lawn with lots of flowering shrubs, good kitchen garden; near car, city and High School. Reduced from $7,500.

HARRY AMPHLETT
212 Union Bank Building Phone 3800

THIS IS YOUR CHANCE

4-ROOMED modern cottage; 2 bedrooms, full cement basement, 3-piece bathroom; ¼ acre full of large and small fruits, chicken house; low taxes, near car. Only $2,800, terms $350 cash, balance easy.

BAGSHAWE & CO.

GORDON HEAD RESIDENCE

$13,000—BEAUTIFUL HOME of 8 rooms, high commanding view of Straits and mountains, 9 acres of choice land, laid out in orchard and strawberries; about one acre of choice shade trees, etc. Home has every modern convenience, including granite fireplaces, sleeping porch, conservatory, cement basement, etc. Lawns are nicely terraced. Garden is beautiful, with choice varieties of roses, etc. The views can never be obstructed and are wonderful. Comparatively new, and in perfect condition. You will never get anything better for the money, so why not see it today?

BERT G. ROBINSON
Agent, 1217 Broad Street

FORCED SALE

4-ROOM modern bungalow, living-room panelled, 2 good bedrooms with closets, kitchen with pantry, 2-piece bathroom complete, ½-acre lot with large and small fruits. $1,250.

CITY BROKERAGE A. T. ABBEY, Mgr.
600 Union Bank Building
Phone 810

BARGAIN SPECIAL

$2050—HIGH part Fairfield and one of the nicest streets—Bungalow of 5 rooms, 2 bedrooms, bath, open fire grate; basement; lot 50x120. Local improvements paid. $300 cash. A real bargain. Located among the very best.

MUTUAL REALTY, 910 Sayward Bldg.

CRISP SNAPS

$1,800—Willows District—4-room bungalow.
$2,900—Vancouver Street—8-room bungalow.
$9,800—James Bay—9-room bungalow.
Edward Ensel, 112 Pemberton Block.
Phone 9597.

EXTRA LARGE FAIRFIELD BUNGALOW SACRIFICED FOR IMMEDIATE SALE

$250 CASH, easy monthly payments, price $3,450, buys this bright home. 5 large conveniently-arranged rooms; separate bath and toilet on main floor. Closed stairway leads to well-lighted floored attic. High full basement, cement floor, A1 furnace. Grounds in shrubbery and small fruits. In high part of Fairfield, pretty boulevarded street, just off car and short walk to city centre. Immediate possession.

WE are offering an exceptional Oak Bay home for $4,800. It's beautifully clean and very compactly arranged. 7-room semi-bungalow, with sunroom. Den has open fireplace. High full cement basement, etc. Lot 90x195, in all kinds large and small fruits and luxuriant garden. Terms arranged. Immediate possession. South of Oak Bay Avenue near car and private schools. The Victoria Realty Co., 212-17 Central Bldg. Phone 3030.

CHEAP COUNTRY HOMES

CLOSE TO THE BEACH—CITY WATER LOW TAXES

4½ MILES OUT—1½ acres, more or less, good land, in grass and second growth; nice garden; comfortable 6-roomed house, open fireplace, bathroom, pantry and basement, piped for furnace; garage, etc. $3,000, on terms.

NICE little bungalow, granite fireplace, near the sea, good garden, small fruits, etc. Over ½ acre. $1,600, easy terms.

A. S. BARTON WISE & CO., LTD.
111 Pemberton Bldg. Phone 2901

5-ROOMED cottage, $800, or will exchange for car, city water, Wilkinson Road. Box 9400, Colonist.

HOUSES FOR SALE 39
(Continued)

Phoenix Assurance Co., Ltd.
London, England

BUNGALOWS
TO BE HAD ON THE
INSTALMENT PLAN

FOR your monthly payment you get more than a landlord's receipt. You get the great satisfaction of knowing you are buying your home.

NORTH END

ON QUEEN'S AVE., and close to Central Park — 9-room modern bungalow, with all conveniences, and lot 50x120. Small cash payment, balance as rent.

OAK BAY

ON ST. PATRICK ST.—Modern 7-room 1½-story dwelling, with all conveniences, and very nicely arranged. Oak trees, etc. Lot is about 49x120. Small cash payment, balance as rent.

FAIRFIELD

ON OSCAR ST.—5-room modern bungalow, just recently decorated throughout. Lot is 50x120, and faces south. Small cash payment, balance as rent.

B.C. LAND & INVESTMENT AGENCY, LTD.
922 Government St. Phone 125

WANTED TO BUY—HOUSES 40

CUSTOMER WANTS SIX-ROOM HOUSE, or house with three bedrooms and at least one acre land, with greenhouse if possible, adjacent to city in Saanich direction. Something that $600 cash and large monthly payments will handle. We also have enquiries for real bargains in small, close-in houses. Advise
ALFRED CARMICHAEL & CO., LTD.
624 Fort Street

SMALL, modern, well-built house, good garden, near car, in Fernwood district. No agents. Box 9319, Colonist.

WELL-BUILT modern bungalow, 5 or 6 rooms. Give particulars first letter, owners only. Box 93a5, Colonist.

WANTED—A modern six or seven-roomed house, with two to five acres of land, within a few miles of city and near to bus or car. Send particulars at once to Grant & Lineham, Ltd., 1609 Douglas. Tel. 664.

SUMMER RESORTS 41

A REAL Holiday Home—"The White House," Fulford Harbor, South Salt Spring Island, B.C. Prettiest spot in Gulf Islands. Boating, bathing, fishing, tennis. Good roads for motoring. Terms moderate.

BUENA VISTA HOTEL, Cowichan Bay, overlooking sea. Comfortable rooms; very reasonable rates. Good food. Best salmon fishing known. F. Saunders, Prop.

BRENTWOOD Beach—3 rooms with large veranda, partly furnished, $95 for four months. P. R. Brown & Sons, 1112 Broad Street.

BEACH House, Qualicum Beach; ideal location, grounds extend to beach; within 1 minute golf links; boating, bathing, fishing. Apply Mrs. Morgan (late Tea Gardens).

BEACH HOUSE (Mrs. J. F. Simister)—Modern holiday home. Lunches, teas and suppers. Private garage. Tennis court, boating. Third Street, Sidney, B.C. Phone 63L.

CADBORO BAY — Furnished cottages, rooms, tents, week or month; also tent sites; picnic parties catered for. Phone 7036R2.

COOLGRENA, Deep Cove—Quiet Summer resort on the waterfront. Fishing, bathing, boating. For rates apply Mrs. G. S. Edwards, R.M.D. 1, Sidney P.O., Deep Cove, B.C.

FOR Rent—Summer cottage at Cordova Bay. Apply 1426 Gladstone Ave. Phone 4698R.

FOR Rent—4-room furnished cottage, Cordova Bay, with garage. Apply phone 7220L1.

FOR Rent—Furnished 5-room bungalow, with three bedrooms, electric light, bath and toilet, on Stelley's Cross Road, near Brentwood, close to beach; large grounds and garage. Rent by the month, $50, or $40 monthly for three months. Alfred Carmichael & Co., Limited, 624 Fort Street.

HARBOR HOUSE, Ganges, B.C.—Gulf Islands—Ideal Summer Resort—Unsurpassed situation, fifty-acre farm in connection. Fishing, tennis, motoring, boating; excellent bathing beach on property. Terms moderate. Apply proprietor, A. G. Crofton, Ganges, B.C.

MILL BAY LODGE, on highway and beach. Room and board, $3 to $4 per day; $19 to $25 per week. Fishing, boating, bathing. F. Goulding, Cobble Hill P.O.

QUALICUM BEACH HOTEL, Vancouver Island—Most comfortable; food very good. Bathing, boating, fishing and golf on excellent greens, all at your door. Trains daily. Qualicum Beach Station, E. & N. Railway. Phone Parksville 38M.

SAVIRA Lodge, Cliffside, Shawnigan Lake. Ideal Summer resort; bathing, boating and fishing; home cooking. Terms moderate. Mrs. F. Thompsett.

SHAWNIGAN LAKE Furnished cottage to rent, near Strathcona Hotel. Telephone 5301.

SPLENDID home, also cottage room; meals optional. 966 Bank Street. Phone 2458Y.

TO Let—Furnished cottage on waterfront, Sproat Lake. Good roads. Box 194, Alberni, B.C.

THE MAPLES, Browning Harbor, Pender Island. Ideal spot for a rest, fishing, bathing, etc. Mrs. Pollard.

TWO-ROOMED furnished camp, Shawnigan Lake, west arm; rent $80. Westendale, 1196 Yates.

TZOUHALEM Hotel, Duncan, B.C. Centre of the Lakes District and Malahat Drive. Excellent fishing, shooting, golf, motoring. An ideal place to spend the Summer. Rates $3.75 per day, including meals. Headquarters for commercial men and tourists. Sample rooms on premises. Tom Berry, Manager, late Empress Hotel, Chilliwack.

"THE CHALET," Deep Bay, Saanich Peninsula. By the sea—quiet and restful. Home cooking. Terms on application.

TO Rent—2-roomed cottage, with tents, partly furnished; Ocean Beach. Phone 4017L.

ACREAGE FOR SALE 42

BEAUTIFUL COUNTRY HOME
ON PAVED HIGHWAY, SIX MILES
FROM CITY

3½ ACRES, SIX ROOMS, PRICE ONLY $5,000

COSY AND ATTRACTIVE SIX-ROOMED BUNGALOW, nicely situated and surrounded with shade trees, splendid view of Elk Lake and surrounding country. It has large front veranda, living-room with large open fireplace, panelled walls and built-in seats; dining-room with open fireplace; cosy den with panelled walls and open grate, two bright bedrooms with clothes closets off each; three-piece bathroom, pass pantry and kitchen. There is also a three-roomed cottage for help. 3½ acres all cleared and cultivated; quantity of large and small fruits; chicken house, etc. Beautiful flower garden.

P. R. BROWN & SONS
1112 Broad Street Phone 1076
Money to Loan Insurance Written

FOR Sale or to Rent—Near Saanich Station—6-room cottage and just over an acre of improved land, good wire fencing; splendid well; good Summer home. Price and particulars, phone 2390, after 11 o'clock mornings.

LOVELY WATERFRONTAGE
SOOKE HARBOR

3 ACRES, partly improved, first-class soil, with 6-roomed Summer home and tool shed. 130 yards clean sand and gravel beach, sheltered; beautiful view; close to station and on main Sooke Road, city water. Price $2,050.

PALACE REALTY
S. G. Riden W. Millar Higgs
612 Sayward Bldg. Phone 2777

ROYAL OAK (near)—Over 4 acres rich soil, ¼ acre rock, balance under cultivation. Brand new bungalow, especially appealing. Sale price, $3,150, terms. Immediate possession. Victoria Realty Co., 216-17 Central Bldg. Phone 2036.

SNAP IN SUBURBAN ACREAGE

SEVENTEEN and half acres, less than four miles from centre of Victoria. This property stands high, 360 feet above sea level, giving fine view of sea and mountains. There are some very fine trees, oaks and firs. City water, light and phone available.

PRICE FOR QUICK SALE, $5,300

J. GREENWOOD, 1236 Government Street

SNAP—Section 36, Highland District—293 acres, $20 an acre; about 60 acres black and red loam. Fir and cedar on property to pay for same, and half mile to saw mill; one and half miles to Prospect Station, school and P.O. F. Campbell, Prospect Lake P.O.

ACREAGE FOR SALE 42
(Continued)

PEMBERTON & SON
Pemberton Building Phone 333

22 ACRES—All good land, about 12 in full bearing orchard of the best market varieties. Trees are in excellent condition; 1 acre of strawberries, about ½ acre in raspberries, bearing. The balance of the land is in pasture. A dwelling of 7 rooms, with all modern conveniences, packing-house, barn, poultry houses; also small house for help; beautiful flower garden and many rare ornamental trees. This is one of the best producers on the Island, and a very pleasant place to live. Photos and further particulars at our office.

45 ACRES—About 33 under cultivation, balance in pasture. Soil is red and black loam, all fenced and cross-fenced. A good house of seven rooms, with all modern conveniences, and exceptionally good barn to accommodate 15 head of stock. Modern dairy machinery, sheds, poultry houses, garage and other outbuildings. Price $10,000.

PEMBERTON & SON
Real Estate, Financial and Insurance Agents
Fort Street Victoria, B.C.

$2800—TWO and half acres of magnificent land, all planted to strawberries, logans and raspberries, will yield big, profitable crop this year. New house, chicken house and barn. Price includes complete household furniture, plow, harrows, cultivator and all necessary tools, horse, wagon, chickens, etc. You can make a living from the day you take possession. On three-mile circle. ABSOLUTE GIFT at $2,900. ON EASY TERMS.

$7500—IN beautiful Cowichan District; 14 acres of excellent land, all cleared; modern seven-room house, with bath and water supply, modern chicken houses, barn, etc.; $3,200 cash, balance as rent.

HARRY AMPHLETT
212 Union Bank Building Phone 5600

1 ACRE—All in garden, with 60 bearing fruit trees and small fruits. House of 3 rooms and veranda; city water; all wire fenced; 4 miles out; $1,500.

6¼ ACRES—All cultivated, beautiful soil. New house, city water, with fine view of sea. Small fruits, garden, chicken houses and barn; wire fenced. As a going concern, with chickens, cows, etc., $5,000.

750 ACRES—Fine sporting estate near Victoria. About 120 acres cultivated, balance park and sheep run; 1¼ miles sea front; good buildings. Forced sale, $20,000.

G. C. HOWELL
103 Pemberton Bldg. Phone 7392

ACREAGE WANTED 43

ABOUT fifteen acres in Metchosin or Happy Valley district, for dairy purposes. Cash transaction. H. G. Dalby & Co., 634 View Street, opposite Spencer's.

PROPERTY FOR SALE 44

A SNAP—Oak Bay lot, 50 x 120, in grass, between Foul Bay Road and Exhibition Grounds, $150. Apply 311 Sayward Block.

BARGAIN—Two city lots in Courtenay, $200 cash. C. F. Williams, Courtenay, B.C.

IT MUST BE SOLD

HALF-ACRE, planted in small fruits, principally loganberries; small house, with outbuildings, electric light, city water and phone available. This property stands high, southern slope, corner lot, four miles out; is cheap enough for Summer home.

PRICE $600.

Terms, $33 cash and $25 monthly.

J. GREENWOOD, 1236 Government Street

PORT ANGELES property, consisting of 10 lots on Turnwater Hill and Lincoln Heights; prices $60 to $122. Also 20 lots, near Govt. spruce mill, $72 to $100, all assessments paid. Easy terms if desired. Phone 2560.

TWO large, cheap waterfront lots, west side Prospect Lake; spring water; terms. F. Campbell, Prospect Lake P.O.

FARMS FOR SALE 47

FOR Rent or Sale, Cheap—Small farm, 27½ acres, near Parsons Bridge, 6 miles from Victoria; all fenced, 12 acres under cultivation; 5-roomed cottage and outbuildings, with abundance of water. A. T. Peatt, Colwood P.O. Phone Belmont 9.

OLD-TIMER, ranchman, wants small place near Victoria, on B.C. Electric, near sea, with 2 or 3 acres, to keep cow, bungalow, garden, etc.; not to cost more than $2,000 or $3,000. Will trade model ranch, a river bench, very rich land, Hereford stock, good horses, machinery; a full going concern, N.W. Edmonton, that pays well, 200 acres crop land, at present worth about $16,000, with stock and equipment. Daily Colonist has photos and data. Address C. Rochfort, Rochfort Bridge, Alta.

FARMS FOR RENT 49

FULLY-EQUIPPED farm for rent, with option of purchase, in Nanoose dist.; everything goes at fair valuation; close to school and P.O., one mile station and store. Box 9477, Colonist.

EAST SAANICH RD.—Small farm, easy rent. Apply 416 Sayward Bldg.

GORDON HEAD Farm—Seven acres, near sea. Five-room house, barn, etc. One horse, two cows. All in operation. Milk customers waiting. Lease two years, $40 month. Harry Amphlett, 212 Union Bank Bldg. Phone 5600 and 5603L.

MONEY TO LOAN 52

AGREEMENTS and mortgages discounted. Money to loan on improved property. Dunlop & Foot, barristers, 912 Sayward Bldg.

IN sums ranging from $500 to $20,000, on improved farm and city property. Apply P. R. Brown & Sons, 1112 Broad Street.

PERSONAL 56

IS there any person in this town who can assist a whole family to a fresh start in life? Must be away from B.C. Anybody replying to this must hold confidences inviolate, above all must be no Pharisee. Box 9467, Colonist.

WILL E. C. Casey, sometime foreman Scott & Peden, residence 2733 Victor Street, or anyone knowing of his whereabouts, kindly communicate with The Estate Service Bureau, Winnipeg, Man.?

AGENTS WANTED 59

AGENTS—Amazing auto invention just out. Ford makes 40 to 57 miles to gallon; other cars show equally remarkable gains; increases power 33% to 50%; removes all carbon. Installed in 5 minutes, or less. Sells $4. Your profit, $3. Exclusive territory. Write for full particulars, Dept. DK, Stransky Company, Pukwana, S. Dak.

AGENTS—Make $10 daily selling new, exceptionally useful, necessary article. Quick seller. Every home buys several. Pocket sample. "Factory," Elizabeth, N.J.

AGENTS—Amazing auto invention just out. Ford makes 40 to 57 miles to gallon; other cars show equally remarkable gains. Increases power 35% to 50%; removes all carbon. Installed in 5 minutes or less. Sells $4. Your profit $3. Exclusive territory. Write for full particulars, Dept. D. K., Stransky Company, Pukwana, S. Dak.

AGENTS—Sell Tires. Best season now starting. Big profits. $50 to $300 weekly. Slightly used 30 x 3 and 30 x 3½, $3.00 each; any other size, $2.65. We sell all makes of slightly used tires. They are guaranteed for 6 months at ½ price. Send in order for one or more. $1.00 deposit required for each tire ordered, balance C.O.D. subject to inspection. Free particulars. B. Holteman, Manager, Dept. 371A, 1525 S. Wabash Ave., Chicago, Ill.

DISTRIBUTORS—Quickly develop own independent business handling Scotmints Yeast Candy; new Ford automobile free; exclusive territory. Scotmints Company, Scott Block, Jersey City, N.J.

$2000 PER year easily made selling our rubber aprons and specialties. Free sample case to workers. Write for prices and particulars. The B. & E. Mfg. Co., Dept. 12, London, Ont.

$100 TO $300 a week—Men with slight knowledge of motors who can reach car owners can earn $300 weekly without making a single sale. If they can also make sales, profits may reach $25,000 yearly. Only proposition of its kind ever offered. P. J. Phillips, 116 West 63rd St., New York.

$2000 PER year easily made selling our rubber aprons and specialties. Free sample case to workers. Write for prices and particulars. The B. & E. Mfg. Co., Dept. 16, London, Ont.

TIMBER BROKERS 60

LARGE and small tracts of timber, accessible to rail and water, for sale. Wise & Co., 109 Pemberton Bldg.

RYAN, McIntosh Timber Company, Limited, timber cruisers, valuators and consulting engineers. Timber for sale in large or small tracts. Crown grant or licence, in any part of the Province. 702 Belmont House, Victoria.

The Returned Professional and Business Men's Association of Victoria, B.C.

Respectfully solicits the patronage of local residents in the lines of business hereunder mentioned:

ARCHITECTS
P. L. JAMES, 321 Sayward Building. Phone 6616.
RALPH BERRILL, A.R.I.B.A., 4 Brown Block. Phone 5942.

AUTOMOBILE REPAIRS
THE MECHANICAL MOTOR WORKS, 1664 Oak Bay Avenue. Phone 5994.

AWNING MAKER
GEO. RIGBY, 629 Fisgard Street. Phone 6433.

AUTO PAINTER
VETERANS' AUTO PAINTING WORKS, 1730 Blanshard Street.

BUILDERS' SUPPLIES
JOHNSON BROS., 2744 Avebury Street. Phone 4736.

BONDS
G. C. MORRIS, 711 Fort. Phone 2146.

CANDIES
E. J. LAWRENCE, Handy Candy Store, 1611 Blanshard Street. 1 minute from Royal Victoria Theatre. Phone 5611L.

CARPENTER AND BUILDER
EVANS & GREEN, 1970 Dallas Road. Phone 6663X.

CLOTHIERS
FYVIE BROTHERS, 609 Government Street. Phone 1999.
A. H. C. JONES, with D. F. Sprinkling, corner View and Broad. Phone 4100.

CONCRETE SPECIALISTS AND CONCRETE PRODUCTS
HENSON & CO., 463 Gorge Road. Phones 9647 and 116X.

DENTIST
H. CLARKE, 413 Central Building. Phone 1366.

ELECTRICIANS
FOX & MAINWARING, Pemberton Building. Phone 9011.

FINANCIAL AGENT
H. E. HUNNINGS, 216 Central Building. Phone 4434.

HOTEL KEEPERS
NICHOLSON & WILLIS, Sooke Harbor Hotel.

INSURANCE
W. J. BRICK, 607 B.C. Permanent Loan Building. Phone 1670.

LAWYERS
Names of five Legal Firms may be obtained from the President. Phone 3973.

LAND SURVEYOR
F. H. ALLWOOD, B.C.L.S., 436 Sayward Building. Phone 6640.

ORCHESTRA AND BAND
A. RUMSBY, 5th Regiment Band, 331 Niagara Street.

PAINTING AND DECORATING
T. H. RENDELL, 1920 Bay Street. Phone 4376Y.

PLUMBERS
VETERANS' PLUMBING COMPANY, Fort and Langley. Phone 6911.
R. J. COSTELLO, Lake Hill P.O. Phone 3979X.

REAL ESTATE AND INSURANCE
W. S. BROWN, 711 B.C. Permanent Loan Building. Phone 3218L.
J. H. GILLESPIE, 711 Fort Street. Phone 2640.
T. B. MONK & CO., 604 B.C. Permanent Loan Building. Phone 2791.
WENDELL B. SHAW, 263 Pemberton Building. Phone 3972.

TRANSFER AND TRUCKING
GENERAL SERVICE TRANSPORT, LTD., 1197 Langley. Phone 69.
JOHNSON BROS., 2744 Avebury Street. Phone 4736.

TOBACCONIST
J. DIROM, Horse Shoe Cigar Stand, 1221 Government Street. Phone 7166O.

PROVINCE OF BRITISH COLUMBIA

MINIMUM WAGE BOARD

Re Order Governing Wages and Working Conditions in the Manufacturing Industry.

Notice Is Hereby Given that pursuant to the provisions of the "Minimum Wage Act," a Public Meeting will be held at the Court House, Vancouver, on Tuesday, the 17th of July, 1923, at 10 a.m., and following days, if necessary, for the purpose of hearing any person interested in the reconsideration of the order of the Board governing wages, hours of labor and general conditions now in effect in the Manufacturing Industry, which includes the work of females engaged in the making, preparing, altering, repairing, ornamenting, printing, finishing, packing, assembling the parts of, and adapting for use or sale any article or commodity, but excepting fish, fruit and vegetable drying, canning, preserving, or packing.

A cordial invitation to be present is extended to all those who desire to be heard on the above question before any change is made in the existing order.

MINIMUM WAGE BOARD FOR THE PROVINCE OF BRITISH COLUMBIA.

Victoria, B.C., June 26th, 1923.

No. 66-C.

MESSRS.
ROBERTS & MELLOR

Instructed, will sell by Public Auction at their Rooms, 738 Fort Street,

Tomorrow (Monday)

a quantity of

Household Furniture

including 3 Sets of Oak Ex. Dining Tables, Buffet, Chairs, Mantel Clock, Remington and Underwood Typewriters, Oil Paintings, El. Fittings, French Wilton Rug (12x9), Tapestry and other Carpets, Oc. Tables and Chairs, Camera, Bookshelves, Brass and Enamelled Beds and Mattresses, Sanitary Couch, Bureaus and Washstands, Chiffonier, Child's Cot, Grass Chairs, Rugs and Runners, a Cabinet Columbia Grafonola and Records, Kitchen Goods and other goods too numerous to mention.

On view morning of sale.

ROBERTS & MELLOR
738 Fort Street Phone 2476

No. 67-C.

MESSRS.
ROBERTS & MELLOR

Duly instructed by Mrs. M. L. Billingsley, will sell by Public Auction at her Residence, 702 Broughton Street (corner of Douglas), on

Tuesday, July 10 at 1:30

the whole of her

Household Furniture and Effects

including Fumed Oak Ex. Table, Set of Chairs, Buffet, Oc. Tables, Rocking Chairs, Mantel Clock, Bordered Carpets, Curtains, Oak Hall Stand, Ax. Rugs, Hall Lino, Breakfast Room Ex. Table, Set of Chairs, Buffet, handsome Secretaire, Bookcase, Revolving Chair, Linoleum, Jeweler's Show Case, Small Counter, "Monarch" Range, K. Tables, Chairs, Cooking Utensils, Crockery, 2 Oil Heaters, Medicine Chest, Carpet Sweeper, Refrigerator, Small Show Case, Tools, Wire Mat, etc. The contents of 7 Bedrooms, consisting of En. Beds and Mattresses, En. Suites, Bureau and Stands, Toilet Ware, Wardrobes, Oc. Tables, Chairs; new Williams Sewing Machine, Morris Chairs, Carpets, Linoleum, Rugs, Grass Chairs, Crex Rugs, Pillows, Comforters, Curtains and other goods too numerous to mention.

On view Monday afternoon from 2 o'clock.

For further particulars apply to the Auctioneers.

ROBERTS & MELLOR
738 Fort Street Phone 2476

STEWART WILLIAMS & CO.
AUCTIONEERS

Auctions held at private houses by arrangement.

Valuations made for Insurance and other purposes.

For further particulars apply to

THE AUCTIONEER

Stewart Williams

MAYNARD & SONS
Auctioneers

House and Property Sale

Instructed by the owner, who is leaving for the Old Country, we will sell (for cash) on the premises,

487 Swinford Avenue (Esquimalt)

Tuesday Morning, 11 o'Clock

5 and 2-Room Cottages on Lot
50 x 150

This house is very well built, 5 rooms and pantry, fine large basement divided into two parts, hot and cold water, electric light, etc. Also nice 2-room Cottage at rear. Terms of sale, cash. Place can be seen at any time. Take Esquimalt car to Lampson Street, walk towards waterfront as far as Lyall Street, to the right along Lyall to Swinford.

MAYNARD & SONS
Auctioneers Phone 837

MAYNARD & SONS
Auctioneers

Instructed by G. H. Whittall, we will sell at his residence, 1253 Chapman Street, corner of Howe Street, on

Tuesday, 1:30 P.M.

All His Well-Kept

Household Furniture and Furnishings

Including Mahogany Parlor Chairs, Library Tables, Jardiniere Stands, Oak Morris Chair, Brass Jardiniere and Plant, Camera, Books, Pictures, Portieres, Cushions, Rugs, Round Fumed Oak Pedestal Dining Table and set of Fumed Oak Dining Chairs to match, Oak Sectional Bookcase, Royal Vistasware Tea Set, Wedgwood Tea Set, part Limoges Dinner Set, Ornaments, Cut Glass Bowl, Cut Glass Vase, Crockery and Glassware, Pictures, Drophead Singer Sewing Machine, Dress Form, Electric Reading Lamps, Bamboo Card Tables, single and full size Brass Beds, Springs and Mattresses, Dressers and Stands, White Enamel Bed, Spring and Mattress, White Enamel Mirrors, Pedestals, Bedroom Tables, Chairs, Rugs, Camp Cots, etc., very good Six-Hole Nugget Range, Kitchen Table, Kitchen Chairs, Cooking Utensils, Jam Jars, two Electric Cookers with Ovens, Linoleum, lot of very good Carpenter's Tools, Garden Tools, Box Electric Fittings, Lawn Mower, Wash Tubs, Boiler, Wringer, Cream Can, Churn, Crocks, Stepladder, two Crosscut Saws, fifteen Laying Hens, Flower Boxes, Ladies' and Gent's Bicycles, etc.

On view Monday from 2 till 5 and morning of sale.

Take Foul Bay car to Howe Street.

MAYNARD & SONS
Auctioneers Phone 837

MAYNARD & SONS
Auctioneers

Highly Important Sale

Instructed, we will sell at our Salesroom, 727-733 Pandora Avenue, on

WEDNESDAY
1:30

Extra High Class

Furniture and Furnishings

2 very superior Dining-Room Suites in Fumed Oak and Walnut; Walnut Suite consists of Round Extension Table, 6 full leather-seated Chairs and very fine combination Buffet and Gramophone; the Fumed Oak Suite consists of Round Extension Table, 6 full leather-seated Chairs, very fine Buffet and nice China Cabinet; large Cabinet Victor Victrola and 60 Records, 3 small Victrolas and Records, 2 Columbia Gramophones and Records, Fumed Oak Davenette, large Upholstered Chairs, large Wardrobe Trunk, Brass Beds, White Enamel Beds, nice lot of Dressers, usual Kitchenware, Steel Ranges, Refrigerators, etc. Some real good furniture in this sale. Full particulars later. Will be on view from Monday.

MAYNARD & SONS
Auctioneers Phone 837

PRELIMINARY NOTICE

Auction Sale of

High-Class Dairy Stock

FREDERICK KIDGELL

Auctioneer, City Market Auction

Favored with instructions from Henry C. Helgeson, Esq., will sell by auction at Sherwood Farm, Metchosin, on

Wednesday, July 25, at 2 o'Clock

20 Head of High-Class Dairy Stock Jerseys, Holsteins and choice young Heifers; Pedigreed Berkshire Boar and 2 Yorkshire Sows. Full particulars later or of the auctioneer.

FREDERICK KIDGELL
(City Market Auction)
646 Fisgard Street Phone 2484

Auction Sale

O'Brien & Co.

Auctioneers

Will Sell at Their Rooms, 726 View Street

Thursday, July 12

PIANO

Cabinet Gramophone and Records Household Furniture and Effects

Particulars Later.

O'BRIEN & CO.
Auctioneers
Phone 7167 726 View Street

Among the Real Estate Dealers

SAYS LAND VALUES SHOULD BE HIGHER

MR. J. C. BRIDGMAN REVIEWS CONDITIONS ON ISLAND

Local Realtor Deals With Profits, Residential Desirability and Amount of Available Land

That it would appear that the real value of land in the southern part of Vancouver Island, based on the derivable profit, the desirability of the locality as a place of residence, and the quantity of land available in that locality, should be very much higher than that which at present obtains is the keynote of a statement made yesterday by Mr. Joseph C. Bridgman, well-known real estate agent of this city. There can be no doubt that values must very soon increase. Purchasers today are acting wisely.

"The factors that govern the values of land are generally speaking three," he says. "They are the derivable profit; the desirability or otherwise of the locality as a place of residence and the quantity of land available in that locality. A true appraisal cannot be arrived at if any one of these factors is neglected, for they eract upon each other. For instance the return per acre taken alone is obviously no criterion. You can call to mind hot and unhealthy countries to which only an excessively large profit would induce anyone to go to. At the same end of the scale are wet or cold or otherwise unpleasant parts of the earth where the most exceptional markets, and the prospect of the greatest profits, would not induce you to live. And so by many varying degrees of desirability as places of residence you may pass the parts of the world before your mind. Some parts will not stand a moment's consideration in spite of high profits—the climate, social unrest and political conditions will be inimical to health and happiness or the safety of life and property.

Financial Returns

Next in scale are those places where a large financial return will induce people to spend a few years in hard and uncongenial circumstances in the hope of retiring and getting out in a few years. Next comes the region where a reasonable financial return will be considered sufficint compensation. And so on till we reach the other end of the scale where the climate is perfectly suited to health and enjoyment, where the country and surroundings are beautiful; where social unrest and political upheavals are not thought of; where society is pleasant and congenial; game is abundant; all kinds of sports can be had, and every advantage of civilization, education, access and transport is at your command.

Such conditions many agree are to be found at their fullest at the south end of Vancouver Island, and in such surroundings many will think that life would be worth living, even were financial profit eliminated.

The third factor "quantity of land available," must also be kept in mind. Were the financial returns all that could be desired, and the necessary residential conditions present in the highest degree, land would still have no value if the quantity of it were absolutely unlimited. All three factors react upon each other.

Reviews Conditions

To fully review the conditions of our surrounding country, having regard to these factors, would require a very long article. But a very brief review will be useful.

In the pioneer days the possibilities of profit were much more limited than they are now. The land was cleared and cultivated for the production of ordinary farm crops which could be grown almost anywhere. In recent times it has been discovered that our climatic conditions enable us to produce things which cannot be grown anywhere or that we can grow them to greater perfection. The value of the yield per acre is consequently vastly increased. These later developments are most strikingly instanced in strawberries, small fruits, greenhouse produce, outdoor flowers, seeds and holly berries. Strawberries in a favorable year have yielded as much as $1,000 profit per acre. Though such a profit must be admitted to be abnormal, the stability of the business is shown by the constantly increasing acreage under this crop. Logans too have a great future. The greenhouse business has reached large proportions principally in tomatoes, cucumbers and cut flowers, the exports of all of which are now very large and the capital invested in glass houses probably approaches three millions and is being continually increased. The outdoor flower business is quite new, but already large fields of daffodils, narcissus and tulips are to be seen—the flowers being grown for shipment to less favored places.

Development of Seeds Here

Seeds of a great many plants develop and ripen in greater perfection here than elsewhere, and the most notable seed merchants of the world now contract for seeds to be grown for them here. Holly berries is a curious and valuable crop, and the fortunate growers of it can look with complacency on the increasing prosperity of the oil regions to the south of us, for it means a greater demand and higher prices. One grower of holly realizes a profit running into five figures from this crop alone. The experience being rapidly accumulated by individuals and associates will without doubt largely increase the range of crops, improve the methods of quantity production and marketing, and raise the standard of perfection to still greater heights. The prospects are very encouraging, and the business offers the fullest scope for scientific knowledge and keen business ability.

The question of residential desirability need not be dwelt upon. To those who know Southern Vancouver Island no words are needed. This region possesses residential desirability in the highest degree.

As to quantity of land available, fortunately or unfortunately the amount of land is limited.

So, to sum up, it would appear that the real value, based upon the above considerations, should be very far higher than that which at present obtains, concludes Mr. Bridgman.

V. 2237

Special Auction

IN

McCloy's Auction Halls

Corner Pandora and Blanshard Sts.

Choice Carved Chinese and Old English Furniture

Antique Sheraton and Chippendale Chairs and Tables, Victorian Mahogany Couches, Oriental Sewed Work Pieces and Rare Old

Davenport Dinner Set

(Valued at $500), in Derby coloring, etc., etc.

McCLOY & CO.

Duly instructed by Mrs. Anderson, Miss Browne and Mr. Salt, will sell as above on

Tuesday at 2 P.M.

Including very choice Chinese Hand-carved Ironwood Cabinet with Glass Door and Sides, pair very fine hand-carved Chinese Jardiniere Stands with hexagonal Marble Tops, unique Chinese Carved Card Table with Envelope Top and richly carved in Cherry Blossom and Sprays, pair fine Brass Temple Vases with Sacred Dragon decoration, pair pretty Owata Crackleware Vases and Bowl, Brass Kettle, choice Armorial Lowestoft China Plate, Old Lustre Ware, Salopian Ware, pair Indian Picawork Frames, old Dutch Cup and Saucer, Old Oaken Deed Box, Suez Necklaces, Old Lace, Old Irish Decanters, Canton Tea Set, Old Prints, Oil Painting, "Innocence," after Sir Joshua Reynolds; 3 very old Elm Dorset Farmhouse Chairs, Black Oak Carved Baronial Arm Chair (bearing date 1678), and the following from the old sporting Earl of Wilton's residence, Heaton Hall, near Manchester: Valuable Sheraton Mahogany Inlaid China Cabinet, 7-piece Ivory Inlaid Drawing-Room Set comprising Settee, 2 Arm and 4 Occasional Chairs, Choice Louis XV Marquetry Inlaid Escritoire with ormolu gilt mounts (In present owner's family for three generations).

On view Monday, 2 to 5 p.m.

McCLOY & CO., Auctioneers

V. 2219

Auction Thursday

Usual Weekly Sale of

Miscellaneous Furniture

IN

McCloy's Auction Halls

Corner Pandora and Blanshard Sts.

Our large, clean Auction Halls are open for reception of good class furniture for these popular weekly auctions, which are one of the best mediums for disposal of surplus goods in the city.

McCLOY & CO.
Auctioneers Phone 1431

KITCHEN TABLE with drawer $4.50

Your credit is good here

Home Furniture Co. Fred Bartholemew
Ritz Building 712 Fort Street
Terms Phone 5119 Monthly Payments

FURNITURE SNAPS

Fumed Oak Divanette & Mattress	$36.00
A Dandy Oak Dining Set	59.00
Neat Fumed Oak Library Table	12.50
Large China Cabinet, a beauty	35.00
Parlor Settee & Chair, Mahogany	25.00
3-Piece Mah'y Parlor Suite, snap	35.00
Dressers, choice selection, $50 to	10.50
Massive Sideboard, Mirror, 44x22	32.00
Walnut Roll-Top Desk for	39.00
Ivory Chiffonette, Bed, Spg. Mtrs.	59.00
Mission Buffet, Bevel Mirror	22.50

VERY SPECIAL
Choice Mahogany Bed Suite $97.50

British Furniture Mart
747 Fort St. Phone 3663
14 ft. Counter, with 8 deep drawers, $20

BARTHOLOMEW'S
2110 Douglas St., and 1118-17-19 Fort St.
FURNITURE—ANTIQUES
Largest Selection in B.C.
Everything Conducive to Joy and Sweetness in the Happy Home, Sweet Home, at Lowest Prices
Phones 2373 and 1613

G. A. U. V. APPOINTS OFFICERS TOMORROW

Local Veterans Unit Holds Successful Concert—Look Forward to Visit of Dominion Secretary McLeod

The spirit of comradeship, which is such an outstanding feature of the Grand Army of United Veterans, was never better vindicated than last evening, when a grand rally of members gathered together at a congratulatory concert, held in honor of the officers whose turn it is to retire from executive office. The evening's programme was a most pronounced success.

The secretary, Comrade A. C. Howard, with the smile that belongs to success, reports as a most pleasing closing of the half-year, that he was kept busy giving receipts to members who had overlooked the little matter of dues. The stage is now set for the big meeting tomorrow evening, when the veterans will choose their officers for the forthcoming six months, and it augurs well for the continued success of the Victoria branch that such a splendid list of candidates have offered themselves for election.

The veterans are looking forward with especial interest to the promised visit of their Dominion secretary, Comrade Hugh McLeod, who is expected to be with them as soon now as the big meeting of ex-service men in Vancouver has brought its sessions to a close.

ROME, July 6.—Pope Pius tomorrow will publish an encyclical on the sixth centenary of the canonization of Saint Thomas Aquinas, in which His Holiness will emphasize the great religious, spiritual and moral influence of the doctrines of the Saint.

REALTORS DISCUSS IMPORTANT ISSUES

NORTHWEST REALTY CONVENTION IN PORTLAND SOON

Gathering Will Deal With Multiple Listing System and Realty Licence Regulations

Decisions of far reaching importance and policies that will affect western realtors individually will be laid down at the Northwest Realty Association's Annual Convention, in Portland, July 18 to 21, according to advices just received by Mr. Alfred Carmichael, president of the Real Estate Board of Victoria.

Two of the most important matters that will come to the attention of the realtors will revolve about the proposed multiple listing system and discussion of means of making the realty licence laws more effective.

In a letter just received by Mr. Alfred Carmichael from Mr. Harry Beckwith, President of the Portland Realty Board, it was stated that the Portland Board has already adopted the multiple listing system, under which a property listed with one member of a Realty Board is immediately put on sale through all other members. Under the plan adopted in Portland, however, each member has the privilege of either continuing to follow the exclusive listing system or join in the multiple list group as he desires. No real estate man who is not a member of the Realty Board, can take advantage of the list, nor will any realtor be accepted unless he subscribes to the National Association's strict code of ethics, which are designed to protect the buying public from any semblance of sharp practices.

Eliminate Irresponsibles

Tighter provisions governing the operations of the real estate licence laws likewise will be discussed with the idea of further eliminating irresponsibles from the profession. The law which compels every real estate man to take out a licence with the Province of British Columbia, was originated by the realtors. It is known, however, that the lines are not yet drawn sufficiently tight, and delegates to the convention may be called upon to figure out means for stricter enforcement.

President Carmichael is notifying local realtors who plan on attending the convention, to make hotel reservations immediately. Tourist travel coupled with another big convention in Portland, will overcrowd the larger hotels, and it is either a case of reserve now and be sure or take chances on inferior accommodations later. In this connection the Portland realtors have secured guarantees that no advance in rates will be made.

Entertainment Plans

The entertainment features this year will be radically different and will be designed to entertain both men and women jointly. Instead of the usual stag smoker the first day will be opened with a reception, a dance and a vaudeville entertainment in which will appear actors of national reputation.

On Friday afternoon, July 20, an immense salmon barbecue will be staged in a great outdoor park on the famous Columbia River Highway.

Indications are that the convention will be one of the largest in the association's history and one of the most interesting.

REAL ESTATE MEN TO MEET TUESDAY NIGHT

Report of Multiple Listing Committee Will Be Presented and Other Matters Dealt With

Members of the Real Estate Board of Victoria will gather on Tuesday evening, when the regular quarterly meeting of the local realtors' organization will take place. The session will be held at 317 Pemberton Building, commencing at 8 o'clock, and will be presided over by Mr. Alfred Carmichael, president of the Board.

A number of important matters will be dealt with at Tuesday night's meeting, and all local realtors are expected to be present. Arrangements will be made to send a strong delegation to represent the Victoria Board at the annual convention of the Northwest Realty Association, which will take place during the latter part of next week in Portland, Oregon. Many matters of vital interest to real estate men in the Northwest will be considered at this big gathering, and undoubtedly the local realtors will take an active part in the discussion there.

Reports of the convention of the National Association of Real Estate Boards, which took place on June 27, 28, 29 and 30, in Cleveland, Ohio, and was attended by thousands of realtors all over the continent, will likely be placed before and considered by the Victoria real estate men on Tuesday evening.

Another important item will be the consideration of the report of the special committee, appointed at the last Board meeting, to draft by-laws and regulations under which many real estate men here will operate in the multiple listing system, and bring in suggestions of how the finances of the inauguration of the plan here can be raised. Practically the entire Board is unanimous in adopting this recognized up-to-date method of sales service, and the report of the committee will be awaited with interest.

Other matters will engage the meeting's attention, and it is expected that the gathering will be the best-attended session of the year.

B.C. BENEFITS BY LUMBER DUTY CUT

WASHINGTON, July 7.—As a result of an investigation, ordered by the United States tariff commission, into the duty on logs of fir, spruce, cedar or western hemlock, the duty may be cut fifty per cent. The present duty is one dollar a thousand feet, board measurement.

A reduction would be an advantage to the export trade of New Brunswick and British Columbia.

Finance and Commerce

FOREIGN BONDS GO TO HIGHER LEVEL

Some Selling Pressure at Close Forces Slight Reaction in Stock Values

NEW YORK, July 7.—Bond prices displayed a steadier tone in today's quiet trading, with a more general tendency to higher levels. Foreign bonds showed moderate improvement despite the heaviness of some of the continental exchanges. Mexican government 4's advanced 1¼ points in expectation of the call for deposit of all American bonds under the international debt agreement on Monday. United States Government issues recorded nominal gains. There were several gains of a point or so in the railway list.

Total sales, par value, were $6,872,000.

Stock prices made further recovery in today's quiet half-holiday session. Opening quotations were irregular with a few of the leaders yielding fractionally to selling pressure.

The Belgian ultimatum to Germany, threatening a breaking off of diplomatic relations unless public disavowal is made of acts of sabotage in the Ruhr, imparted a reactionary trend to continental currencies. French francs dropped four points to 5.77 cents, or within half a point of the year's low, and German marks touched a new bottom at .0004¼ cent. Demand sterling continued to improve in reflection of the high Bank of England discount rate, being quoted at 4.56 3-16, up 3-16.

Gains of a point or more also were common in the railroad group.

(Furnished by Burdick Brothers, Limited)
All Fractions in Eighths

	High	Low	Close
Allis-Chalmers	40	40	40
Am. Beet Sugar	32-1	32-2	32-5
Am. Can. Co., com.	83	37-2	33-4
Am. In. Corp.	19-2	13-6	13-2
Am. Locomotive	134-7	133-6	134-7
Am. Smelt. & Ref.	66-3	60-3	66-3
Am. T. & Tel.	121-7	121-3	121-7
Am. Wool, com.	84-4	82-3	84-4
Am. Steel Fdy.	33	32-3	33-4
Am. Sum. Tob.	19-4	19-4	19-4
Anaconda Mining	39-6	39-1	39-0
Atchison	98-3	98-3	99-2
Atlantic Gulf	13-4	10-1	10-2
Baldwin Loco	113-4	118	119
Baltimore & Ohio	46-3	41-7	46-3
Bethlehem Steel	40-3	46	43-0
Brooklyn Transit	1	1	1
Canadian Pacific	147-4	144	143-7
Central Leather	30	20	20
Crucible Steel	64-7	64	64-6
Chesapeake & Ohio	60-3	60-3	60-3
Continental Can.	45-2	44-2	46-2
Chic., Mil. & St. P.	13	13-0	13
Chic., R.I. & Pac.	24-6	24	21-3
Cons. Gas	60-3	60-3	60-3
Chino Copper	18-4	18-1	18-3
Cal. Petroleum	21-1	20	21-1
Chile Copper	30-2	30-1	35-1
Corn Products	120-6	119	120-4
General Electric	170-4	173	176-4
General Motors	13-4	13-4	13-4
Goodrich (B.F.)	23	24-4	30
Gt. Nor. Ore	26-4	22-4	24-4
Gt. Nor., pfd.	66-4	64-6	66-6
Inspiration Copper	28-6	28	28-3
Int'l Nickel	12-4	12	12-4
Int'l Mer. Marine	6-4	6-4	6-4
Int'l Mer. Mar., pfd.	23-4	23-4	23-4
Kennecott Copper	34-3	33-6	34-3
Kan. City Southern	17-0	17-6	17-0
Lehigh Valley	58-1	58-1	58-1
Lima	61-5	60-4	61-3
Max Motor "B"	12-2	12-2	12-2
Miami Copper	23-0	22-3	23-3
N.Y., N.H. & Hart	11-2	10-4	11
New York Central	97-4	97-2	97-4
Northern Pacific	67-4	66-2	67-4
Pan "B"	55-7	54-2	55-7
Prod & Refiners	34	34-2	33
Pennsylvania R.R.	43-4	42-1	43-4
People's Gas	87-2	87-2	87-2
Reynold's Tobacco	61-7	61-6	61-7
Reading	71-7	71-2	71-7
Ray Cons. Mining	10-6	10-4	10-6
Replogle Steel	16-6	16-6	16-3
Republic Steel	44-4	43-2	44-4
Royal Dutch	46-2	44-4	40-3
Southern Pacific	36-6	36-4	36-3
Southern Ry., com.	33-7	33	33-5
Studebaker Corpn.	103-3	101-6	103-2
The Texas Co.	42-3	42-3	42-3
Tex. P. Coal & Oil	10-2	10	10-2
Timken Roller Bear	36-7	36-4	36-7
Union Pacific	130-4	129	130-4
Utah Copper	58	57-4	58
U. S. Ind. Alcohol	48	47-2	47-3
U. S. Rubber	42	41-6	42
U. S. Steel, com.	32	31-2	31-7
Wabash R.R., "A"	27-4	27-3	27-4
Woolworth	230	230	230
Willy's Overland	6-7	6-7	6-7
Westinghouse Elec.	54-6	54-3	54-6
Allied Chem. & Dye	67-3	66	67-2
Phillips Petroleum	27-6	26-4	27-0
Com. & Tab.	70-6	70-3	70-3
Standard Oil, Indiana	84	83-4	84
Sears Roebuck	72-4	71-7	72-4
Am. Ship & Com.	10-7	10-0	10-7
Am. Linseed	30	26	20
General Asphalt	33-3	27-4	29-3
Kelly Springfield	34	33-4	33-7
Coca Cola	76-4	76-4	73-4
Chic. & N.W. Ry.	70-2	70-2	70-3
United Fruit	165	165	165
Famous Players	73	71	73-0
Keystone T. & R. Co.	41-3	41	41-3
Nevada Cons.	11-7	11-6	11-0
Pere Marquette	43-3	42-1	42-1
Endicott Johnson	65-4	33	65-4
Trans. Oil	0-6	3-4	3-5
Invincible Oil	10-3	9-7	10-3
Pullman Co.	113	114-6	116
Pacific Oil	33-1	32-7	32-7
Pan American	66	53-7	60
Bosch Car	31-4	31-4	31-4
Chandler Motors	51-6	49-3	51-4
Houston Oil	62-4	33-4	62-1
Cuban Cane Sugar	11-1	11-1	11-1
Pierce Arrow	7-7	7-4	7-7
Retail Stores	73-4	73-1	73-3
Stan. Oil of Cal.	31-3	31	31-3
Cosden	40	39	40
Vanadium	33	33-6	33
Stromburg Car	63	33-6	65
Middlestates Oil	7-4	7-3	7-4
Texas Gulf Sulphur	65-4	36	64-4
Montgomery Ward	20-7	20-4	20-6
Pura Oil	19-3	19-2	19-3
Mexican Seaboard	12	12	12
Gulf States Steel	73-4	73-4	73-4

WORLD'S METAL MARKETS

NEW YORK, July 7.—Copper has remained quiet during the past week, with quotations ranging from about 14¼c to 14⅜c for electrolytic, delivered. Iron steady.

SILVER AND MONEY

NEW YORK, July 7.—Bar silver 62⅝. Mexican dollars 48⅛.

London Prices

LONDON, July 7.—Bar silver 31⅜d per ounce. Money 2¾ per cent.

Discount rates: Short bills 3¼ and 3¼ per cent; three months' bills 3⅜ and 3⅜ per cent.

NEW YORK EXCHANGE

NEW YORK, July 7.—Foreign exchanges irregular.

Great Britain—Demand, $4.56 3-16; cables, $4.56⅝; 60-day bills on banks, $4.53⅝.

France—Demand, 5.76½; cables, 5.76.

Canadian dollars, 97½.

Italy—Demand, 4.31; cables, 4.31½.

Belgium—Demand, 4.73½; cables, 4.76.

Germany—Demand, .0004⅝; cables, .0003⅝.

Holland—Demand, 39.08; cables, 39.13.

Norway—Demand, 16.22.

Sweden—Demand, 26.46.

Denmark—Demand, 17.53.

Switzerland—Demand, 17.11.

Spain—Demand, 14.20.

Greece—Demand, 2.80.

Poland—Demand, .0014.

Czecho-Slovakia—Demand, .302½.

Argentina—Demand, 34.73.

Brazil—Demand, 10.50.

WHEAT PRICES GO LOWER AT CLOSE

Small Trade in Futures and Practically no Demand for Spot Grains—Fair Trade in Oats

WINNIPEG, July 7.—Limited trade featured the wheat market here today, with values slightly lower at the close. The offerings were not large, but the undertone was firm, and on all declines stocks passed into strong hands. There was a fair trade reported in oats and barley, with the demand sufficient to absorb offerings.

Practically no business was worked in the cash market. Offerings were light, buyers indifferent and spreads suggested.

Wheat—	Open.	High.	Low.	Close.
July	112¼	112⅝	112	112
Oct.	102⅝	102⅞	102¼	102⅛b
Dec.	100	100½	93½	100b
Oats—				
July	46⅝	43⅞	43⅝a	43⅝b
Oct.	41⅛	41⅛	40⅝	40⅞a
Dec.	33½	33¼	39a	33b
Barley—				
July	31½	31⅝b	31¼	61⅝b
Oct.	31½	51½b	31½	61½b
Flax—				
July	230	230	223	228⅝
Oct.	202¼	202¼	133¼	200½a
Rye—				
July	24⅝	25½b	26⅝	67¼a
Oct.	66⅝	67⅝b	66⅝	67¼a

Cash prices: Wheat—1 nor., 112; 2 nor., 110⅝; 3 nor., 106½; No. 4, 102¼; No. 0, 37; No. 6, 31; feed, 62; track, 113.

Oats—2 cw., 43½; 3 cw. and extra 1 feed, 44⅝; 1 feed, 42⅝; 2 feed, 41⅝; track, 46⅝.

Barley—3 cw., 31⅛; 4 cw., 48⅝; rejected and feed, 44½; track, 31⅝.

Flax—1 nwc., 230½; 2 cw., 226⅝; 3 cw. and rejected, 203¾; track, 228⅝.

Rye—2 cw., 60⅝.

NEW YORK CURB

(Furnished by Burdick Brothers, Limited)

Industrials

	Bid	Asked
Acme Coal	3⅝	4
Centrifugal	13⅝	11
Checker Cab	33	42
Mesabi	7	7½
Stute	14¼	16
Radio	2⅝	3
Reo	14⅝	14⅝
Tob. Prod. Ex.	3	3¼
Un. Profit Shar	3¼	3⅝
Un. Retail Candy	0¼	5½
Cities Serv. com.	134	135
Cities Serv. pfd.	64⅝	65
Cities Serv. bkrs.	13⅝	13⅝

Oils

	Bid	Asked
Carib	4	4½
Federal	30	33
Gilliland	3⅝	4
Glenrock	62	68
Int. Pete	10¼	15¼
Keystone Ranger	12	13¼
Merl Mexico	3⅝	2⅝
Mexico Oil	73	30
Mutual Oil	9⅝	9⅝
Noble Oil	6	10
Pennack	11⅝	21⅝
Ryan Cons	3⅝	3⅝
Sapulpa	2½	3⅝
Salt Cr. Prod.	16	16⅝
Salt Cr. Cons	3	3
Seaboard Oil	2	2⅝
Wilcox	3⅝	6⅝

Mines

	Bid	Asked
Butte and West	20	200
Cal Jerome	14	17
Candelabria	1	2
Cons Copper	2¼	2⅝
Cresson	3	3⅝
Delores	1	1¾
Eureka	9	10
Hecla	7⅝	7⅝
Hollinger	11⅝	11⅝
Howe Sound	2½	3⅝
Ind. Lead	24	26
J. V. Dev.	2¼	2¼
Kerr Lake	2½	2½
Mason Valley	1⅝	1⅝
Ny. Porcupine	50	61
Nipissing	4⅝	5
Ohio Cop.	07	09
Ray Herc.	1	1⅛
Simone Lead	30	73
Success	37	39
Teck Hughes	1¼	1⅝
Tuolomne	10	13
Un. Eastern	1½	1⅝
Un. Verde Ex.	33½	30
Wayne Coal	1¼	1½

U. S. LIBERTY BONDS

(Furnished by Burdick Brothers, Limited)

Closing Bids

Liberty 3½'s	100.13
Liberty 1st 4's	98.4
Liberty 2nd 4's	98.8
Liberty 1st 4¼'s	98.9
Liberty 2nd 4¼'s	98.3
Liberty 3rd 4¼'s	98.13
Liberty 4th 4¼'s	98.11
U. S. 4¼'s	98.22

ALBERTA EXPECTS BIGGEST CROP YET

CALGARY, July 7.—The Herald's weekly crop report says:

"With the exception of a few isolated spots where hail has fallen, the whole of Southern Alberta looks like a garden. Everything is green, crops are coming along splendidly, wheat is either heading out or in the shot blade; cattle are thriving, hay is plentiful, the sloughs are filled with water and every prospect is for a most successful season for the farmer.

"Owing to the larger acreage, it is estimated that Alberta will produce the largest crop in its history, and the fact that there is sufficient moisture to last for several weeks yet, ensures a steady growth and rapid filling out of the head."

UNCHANGED MARKET FOR THE WEEK-END

Rain Interfered Somewhat With the Supply of Berries Coming In —Wholesale Prices

Yesterday's market showed little or no change from the day before. The rain during the day left the local supply of berries somewhat smaller than would otherwise have been the case.

The wholesale prices prevailing yesterday were as follows:

Cowichan		.46
Comox		.40
Salt Spring Island		.46
V. I. Milk Producers		.44
Hallybrook, cartons		.38
Hollybrook, bricks		.37
Buttercup		.30
Alberta		.34
Clover Valley		.34
Dairy	.31	.33
Lard—According to size of package	.17⅝	.19¼
Lard, 1-lb. bricks		.18½
Cheese—		
Ontario new solids		.22
Ontario new twins		.22¼
Alberta solids		.21
Alberta twins		.21½
B.C. Cream, bricks, per doz.		1.80
B.C. Cream, 5 or 10-lb. bricks, per lb.		.33
McLaren's Cream, doz., small		.90
McLaren's Cream, doz., med.		2.40
McLaren's Cream Cheese, 3's		.33
McLaren's Kraft, Swiss 3's		.00
McLaren's Kraft, Can. 3's		.34
Eggs—		
B.C. New Laid, Grade 1, per dozen		.33
Fish—		
Haddies, 10-lb. box, lb.		.13
Kippers, 10-lb. box, lb.		.13
Sablefish, fillets, 10's		.13
Codfish Tablets, 20|1's, lb.	.16	.16
Acadia Codfish, 12|2's		4.60
Acadia Codfish, 20|1's		3.06
Old Potatoes—According to grades and quality, per sack		M.P.
New Potatoes—According to size and quality, per lb.		M.P.
Onions—		
California, new, per 100-lb. sk.		4.53
Less, per lb.		.08½
Vegetables—		
Beans, green		M.P.
Celery, crate		M.P.
Peas, new green, local, lb.		M.P.
New Beets, per lb.		M.P.
New bunch Beets, per doz.		.48
New bunch Carrots, per doz.		.40
New bunch Turnips, per doz.		.46
Cauliflower, local		M.P.
Cabbage, per crate per lb.		.03
Less quantities		.03
Head Lettuce, local, per crate		M.P.
Rhubarb, according to size, appearance and quality, per lb.	.02½	.02½
Cucumbers, according to size and grade, per doz.	1.33	2.20
Garlic		.30
Tomatoes—		
Hothouse, No. 1		4.70
Hothouse, No. 2		4.25
Fruits—		
Apples—Old		
Yellow Newton		M.P.
Okanagan Winesaps		M.P.
Apples—New (to arrive)		M.P.
Apricots, crates		M.P.
Apricots for preserving—First car arrived today. Per box	1.00	1.60
Canteloupes' 36's-45's		3.20
Canteloupes, 12's-16's	$2.26	2.40
Cherries, Wash. Bings, per lb.		M.P.
Cherries, Wash. Lamberts, per lb.		M.P.
Cherries, Okanagan		M.P.
Cherries, local		M.P.
Plums, Calif.	3.00	3.00
Peaches	1.75	3.75
Gooseberries, 24s, per crate		M.P.
Strawberries, local table		M.P.
Strawberries, local preserving		M.P.
Raspberries, local, 24s, per crate		M.P.
Loganberries, per crate		M.P.
Red Currants, local, 24s, per crate		M.P.
Black Currants, crate		M.P.
Watermelons, loose, per lb.		.03
Watermelons, crated, per lb.		.06
Oranges—Valencias—		
Gold Elephant, 126s to 288s		6.66
Sunkist, 126s to 288s		6.75
324's at $3.23; 320's, 392's		3.60
Lemons—		
Sunkist		11.00
Choice		10.00
Bananas—		
City, lb.		.11
Crated, lb.		.11
4-basket crates		3.20
Baskets, 1 doz. each		.60
Grapefruit—According to size—		
Florida		3.06
California	6.80	6.00
Comb Honey, 24's, per case		7.00
Dates—		
Hallowi, bulk, 1922 crop		.08
Sair, bulk, 1922 crop		.07
Turban, 60|12's (Special), per case		7.26
Dromedary, per case		7.00
Camel, 36|10 oz.		3.33
Raisins—		
Calif., cartons, 20|1 c|c		M.P.
Calif., cartons, 12|3		M.P.
Calif., layers, 6's		M.P.
Malaga Raisins, 20|1's	6.35	M.P.
Nuts—		
Almonds, per lb.	.23	.23
Brazils, per lb.	.17	.18
Filberts, per lb.	.21	.22
Walnuts, No. 1	.23	.24
Walnuts, New Manchu	.17	.18

SUGAR

B.C. Refinery—	
White, per hundred	10.46
Yellow, per hundred	3.30

FLOUR

	49 lb. Sack
Purity	$3.16
Maple Leaf	3.10
Royal Standard	3.10
Wild Rose (Pastry)	3.16
Royal Household	3.13
R & K Flour	3.10
Five Roses	3.10
B & K Pastry	3.16

WHOLESALE MEAT PRICES

No special brands quoted

Pork			.13
Beef, No. 1 steers			.14
Lamb, Spring	.27	to	.28
Lard	.17⅝	to	.19¼
Veal	.13	to	.17
Bacon	.33	to	.40
Mutton	.13	to	.24
Hams	.30	to	.33

FEED

	100 lbs.	Per Ton
Barley	$2.26	$42.00
Gr. Barley	2.30	44.00
Corn	2.26	43.00
Cracked Corn	2.46	47.00
Oil Cake	3.40	67.00
Feed Cornmeal	2.46	47.00
Oats	2.26	43.00

MONTREAL STOCKS

(Furnished by Burdick Brothers, Limited)
All Fractions in Eighths

	Close
Abitibi	60
Asbestos	81-1
Bell Telephone	123
Brompton Paper	33-6
Brazilian Trac.	40-3
Can. Car Fdy., pfd.	72
Cons. M. & S.	25-4
Dominion Bridge	63-4
Dominion Canners	28-2
Dominion Textile	67-4
Laurentide Co.	84-4
National Breweries	49-4
Atlantic Sugar	17
Ontario Steel	45
Ogilvie Mlg. Co.	278
Ottawa Power	81
Quebec Ry.	21
Steel of Canada	60
Toronto Ry.	72

VICTORIA VICTORY BONDS

	Will Buy	Will Sell
Victory Loan 5½%		
1st Nov., 1923	1000.00	1010.00
1st Nov., 1924	1002.50	1012.50
1st Dec., 1927	1027.50	1027.50
1st Nov., 1933	1050.00	1060.00
1st Nov., 1934	1027.50	1027.60
1st Dec., 1937	1073.00	1083.00
1st Nov., 1933	1021.00	1031.00
War Loan 5%		
1st Dec., 1925	1002.00	1012.00
1st Oct., 1931	1011.00	1021.00
1st March, 1937 (Payable in New York)	1020.50	1030.50

Add interest accrued to date.
Per $1,000—1923, 1927, 1937 Victories, 8.42.
Per $1,000—1923, 1924, 1933, 1934 Victories, 10.16.

NEW YORK COTTON

(Furnished by Burdick Brothers, Limited)

July	26.33	27.65	26.60	27.00
Oct.	23.30	23.34	22.71	22.73
Dec.	23.21	23.44	22.67	22.34
Jan.	23.00	23.10	22.37	22.00
Mar.	22.87	23.10	22.37	22.32

YESTERDAY'S EXCHANGE

(Furnished by Burdick Brothers, Limited)

New York Sterling, 4.56-3.

France, 5.78-3.

Lires, [illegible]

WHEAT PRICES AT CHICAGO HIGHER

Bearish Reports From Southwest and Other Ports Had Modifying Effect, However, Upon Market

(Furnished by Burdick Brothers, Limited)

CHICAGO, July 7.—Wheat: Prices have been a little higher today, but the demand has been modified by increased country sales on the advances and the rather bearish reports from the Southwest and other portions of the Winter wheat belt which have encountered the indications of rust development in the Northwest. As the export demand has been slow also, the buying on the advances has not been at all aggressive. The trend of the market will be determined largely by the developments in the Spring wheat country the next two or three weeks, and prices are still at a comparatively low level, which makes the position of break buyers the more tenable. A material increase in the Winter wheat marketing is to be expected, but we think the foreign demand will enlarge at the same time the movement does in this country. Our crop expert, Burton Hungerford, reports serious rust infection along the James River Valley, South Dakota. Similar reports next week and the market could easily advance.

Corn: Strong, with July leading a moderate advance in price. Cash prices for corn, firm; offerings, light. The country offerings, in fact, have not been large for some time. However, local stocks will probably increase again this week, as there has not been much of an out movement this week. Light stocks of old corn promised, heavy feeding, and limited country supplies, make a strong underlying position for the old crop months.

Oats: Irregular, with an early upturn in the July due to oversold pit conditions. Cash demand of moderate proportions, but prices were firm. Crop reports are favorable. Harvest is well under way in Southern territory.

Wheat—	Open	High	Low	Close
Sept.	103-5	103-6	102-7	103-3
Dec.	106-3	106-3	105-7	106-3
July	103-3	104	103-7	104
Corn—				
Sept.	71-0	75-6	74-3	75-0
July	80	80-7	80	80-2
Dec.	33	63-3	62-2	63-1
Oats—				
Sept.	35	35-3	34-7	35-3
Dec.	37	37-1	30-6	37
July	38-4	40	38-4	39

VICTORIA EXCHANGE

(By F. W. Stevenson, 102 Pemberton Bldg.)

	Bid.	Asked.
Athabasca Oil	..	.14
Bowena Copper	..	.08
Boundary Bay Oil	.00¼	.00½
B. C. Perm. Loan	33.00	..
B. C. Fisheries	12.00	..
B. C. Refining Co.	..	.30
B. C. Silver	.70	..
Can. Nat. Fire	60.00	..
Cons. M. & S.	..	26.00
Cork Province	.10	..
Crow's Nest Coal	48.00	82.00
Douglas Channel	..	.04½
Empire Oil	.01¼	.01⅝
Granby	..	17.50
Great West Perm.	..	30.00
Hemlock Gold	..	.40
Howe Sound	3.25	4.25
Indian Mines	.40	..
Int'l Coal	.16	.18½
McGillivray	.05	..
Nugget	..	.01¼
Premier Mines	..	2.00
Rambler-Cariboo	.00	.08
Silver Crest	.02½	.03
Silversmith	..	.47
Spartan Oil	.01¼	.01½
Snowstorm	.03	..
Standard Lead	.22	.30
Sunloch Mines	..	.28
Surf Inlet	..	.25
Stewart Lands	..	10.00
Trojan Oil	.02⅝	.03⅝
Utility Oil	.00¼	.00⅝
Whalen, com.	3.00	..
Whalen, pfd.	..	23.00
Wonderphone	..	.25

LICENCE REBATE MAY BE GRANTED BY CITY

Mayor Will Advocate Discount if Receipts From New Scale Promise to Exceed Amount in Estimates

If the scale of fees as finally decided upon for the licensing by-law are such that their collection would result in the securing of a larger sum than provided for in the annual estimates, Mayor Hayward is prepared to advocate discounts which would bring the receipts down to that figure, he stated yesterday.

The scale of fees has been so altered by the Council that it is difficult to estimate whether or not the revenue will exceed the amount in the estimates, his worship pointed out. The task of estimating revenue from the by-law will be a considerable one, but it will be carried out shortly. The matter of a rebate for payment within a certain date would be dealt with by resolution apart from the by-law, the Mayor said. It is essential that the city secure the amount which it estimated for from the licence source, he declared.

It is likely that a special meeting of the Council will be held on Thursday to finally pass the licensing by-law in order that it can be registered by Saturday.

Hailstorm Damage In Saskatchewan Heavy

REGINA, July 7.—Southern Saskatchewan was hailed much more seriously in the storm of June 3, than earlier reports indicated. With the arrival of more than a thousand claims for losses, officials of the Central Adjustment Bureau here are just getting in position to realize the proportions of the storm. They frankly admit their first estimates are away below the mark.

It is now known that a district sixty miles wide, from a point a few miles south of Regina and Moose Jaw and extending all the way to the international line, was spattered with hail. As far as can be learned, with any certainty, the district west of Milestone was the greatest sufferer.

South African Magnate Disposes of Pictures

LONDON, July 7.—The most important picture sale of the year was held yesterday when the collection of paintings owned by Sir Joseph Robinson, South African mining magnate, was put up for auction.

Sir Joseph's reason for disposing of the collection is that as he is advancing in years he does not want the care of it. The total amount registered was £205,741.

EASTERN FINANCIERS VISIT STEWART MINES

Many British and Canadian Capitalists Display Interest in Properties About Portland Canal

Latest advices from the north indicate increased activity on the part of owners and contractors in connection with the various properties in the Portland Canal region that are now more or less in the limelight.

The News of Stewart in a late issue says that for the purpose of making a geological examination of the Sunshine group on Glacier creek and the George Copper group on Bear river, both of which are under bond to the Granby Consolidated Mining and Smelting Company, Dr. A. J. Bancroft, geologist for the company, and Mr. E. J. Conway, field engineer, have arrived from Anyox and are to spend some time in the district. At the same time arrived Mr. H. S. Munroe, general manager for Granby Co., Mrs. Munroe, Col. Crabbs, of New York, president of the company, and Dr. Probert, dean of mining at the University of California and a friend of Mr. Munroe, who is on a visit.

The arrival in Stewart is also noted of Mr. H. S. Denny, C.B.E., and Mr. S. C. Bates, mining engineers from London England. Mr. Denny some time ago acquired the Daly Alaska, Bush and Forty-Nine properties, which are being developed under his direction. He will spend several weeks looking over the three properties and laying out a development programme.

Mr. H. J. Lory, mining engineer, of London, England, and the U.S.A., who arrived recently in Stewart, has taken up his residence and is now installing a private assay office in the old freight shed. It is understood that he will spend considerable time on the Prince John and M.C. groups.

Activity On Fish Creek

W. R. Tonkin, president and general manager of the Fish Creek Mining Company, and vice-president of the American Mining and Milling Co., who have been operating the Fish Creek group, has recently been on that property with Mr. A. G. Larson, consulting engineer, it was stated, for the purpose of selecting a site for a long tunnel which it is proposed to drive to crosscut the entire vein system of the group, with a view to starting permanent development. Sixty tons of ore shipped from the property early last spring gave encouraging results, the first grade netting $95 per ton, and the second $73.

Mr. J. E. Douville has left Stewart with two men for the Murdock group of eight claims on the east side of the Bear river glacier, where they will work all Summer prospecting a large ore zone that has been traced across the property from near the foot of the hill to the summit. The zone carries a number of shoots of high silver-lead ore, several of which have already been exposed by superficial cuts. The property, it is understood, is being financed by the Northern Construction Company and a group of other contractors, and funds are on hand to meet all requirements of this season. A. W. Vassar, engineer for the syndicate, visited the ground and spoke highly of its prospects, as well as of the district as a whole. The Murdock and the group owned by Tim Williams and associates are the only properties held on the east side of the Bear river glacier, and this section appears now to be the best available field for prospectors to investigate. The government trail, built last year up the south bank of Surprise creek, goes a long way toward assisting prospectors in reaching the back country.

Contracts for Work

Mr. John Haahti, who has returned to Stewart from Vancouver, has bonded the Eagle and Stark groups to English capitalists and development work is expected to start August 1 on both properties. The Eagle group consists of four claims, lying north of and adjoining the Silverado. The Stark group contains five claims, situated on the north slope of Slate mountain, one and a half miles south of the Big Missouri and sixteen miles up the Salmon basin.

Mr. R. E. Lundvall, chairman of the Washington group on the south fork of the Marmot, took two men up to the property to fix camp and start development. The tunnel was driven by Mr. Lundvall a distance of 115 feet during the past two seasons and indications are at the face that the first of a series of parallel veins that it will tap is about to be reached.

Mr. J. Frank Breeze, who recently bonded the L. & L. on the north fork of Glacier creek, recently let a contract to Albert Peterson and associates to continue the tunnel which was driven several years ago and which is believed to be nearing a large ore shoot that has been exposed on the surface by open cuts for a considerable distance. The contractors went up last week to commence work.

Mr. S. G. Benson, manager for the Adanac Company of their property on Fish creek, has let a contract to Mickey Nash to drift 50 feet of an adit tunnel on a vein which has been partially opened up by past assessments and work is now in progress. The property lies on the Alaska side of the boundary, above the Lucky Boy group, between it and the Bay View on the British Columbia side of the line, and surface showings are most encouraging. The company is composed chiefly of Victoria capitalists.

LIVESTOCK PRICES DROP IN ENGLAND

OTTAWA, July 7.—According to a cable received by the Livestock Branch of the Department of Agriculture, no Canadian cattle were sold at Glasgow this week. A shipment is due, however, on Sunday. Best Scotch sold 13 to 14 cents, a decided drop in prices. Nine hundred Irish ranged from 10½ to 11½; extreme top 12½ live weight.

Shipments to Great Britain during the last week were 760 to Liverpool and 466 to Glasgow, both leaving Montreal on June 30.

Who uses Safety Deposit Boxes?

Do you realize that people in every walk of life use Safety Deposit Boxes? Almost everyone has something of value that needs to be kept in a place of safety. The investor needs security for his stocks and bonds, men and women of all classes for their wills, insurance policies, valuable papers and jewellery.

Whatever your Safety Deposit Box contains is known to you alone—your possession of the only key ensures absolute privacy.

A Safety Deposit Box offers you complete security and you have access to it during all banking hours.

You can rent one for a small annual fee.

IMPERIAL BANK OF CANADA

493

INVESTMENTS

WE OWN AND OFFER

$30,300 CITY OF DUNCAN 6% BONDS, due May 18th, 1603.
29,000 CITY OF VERNON 5½% BONDS, due June 10th, 1938.
2,000 PENTICTON 6% BONDS, due February 1st, 1945.
1,300 FERNIE 6% BONDS, due September 13th, 1942.
2,000 CRANBROOK 6% BONDS, due August 1st, 1934.
1,000 WEST VANCOUVER 5½% BONDS, due July 1st, 1942.
5,000 PORT ALBERNI 6% BONDS, due December 13, 1943.
5,000 ONTARIO 4½% STOCK, due May 1st, 1941.
1,300 BRITISH COLUMBIA 4½% STOCK, due April 3, 1960.
4,000 P. BURNS 6½% BONDS, due January 1st, 1943.
6,000 REP. OF FRANCE 5½% BONDS, due April 1st, 1937.

INQUIRIES SOLICITED

GILLESPIE, HART & TODD, LTD.

Phone 2140 Victoria, B.C. 711 Fort St.

WE RECOMMEND

City of Victoria 5¼%, due 1943, at 100
Manitoba Power, 7%, due 1941, to yield 6.75%

Burdick Bros., Ltd.

116-120 Pemberton Bldg.

Members B.C. Bond Dealers' Association
Private Wires to All Leading Exchanges

Phones 3724 3725

AUSTRALIA and NEW ZEALAND.

BANK OF NEW SOUTH WALES.

(ESTABLISHED 1817).

Paid-up Capital $29,321,800.00
Reserve Fund 18,375,000.00
Reserve Liability of Proprietors 29,321,800.00
$77,018,600.00

Aggregate Assets 30th Sept., 1922 $365,628,788.00

OSCAR LINES, General Manager.

364 BRANCHES and AGENCIES in the Australian States, New Zealand, Fiji, Papua (New Guinea), and London. The Bank transacts every description of Australasian Banking Business. Wool and other Produce Credits arranged.

Head Office: GEORGE STREET, SYDNEY.
London Office: 29, THREADNEEDLE STREET, E.C. 2.

Agencies: Bank of Montreal and Royal Bank of Canada

Stocks, Bonds, Mining and Oil Shares Bought and Sold

Orders Executed on All Exchanges—Cash or Margin
Foreign Exchange Dealt In.

F. W. STEVENSON

102 Pemberton Block Phone 362

VANCOUVER BONDS
To Yield 5.50%

NEW WESTMINSTER BONDS
To Yield 5.75%

NORTH VANCOUVER BONDS
To Yield 5.70%

EDMONTON BONDS
To Yield 5.50%

WEST VANCOUVER BONDS
To Yield 5.80%

ROYAL FINANCIAL CORPORATION LTD.

8 and 9 Winch Building Phone 1340

SOUTHERN CANADA POWER CO., LTD.

6% Cumulative Participating Preferred Stock. Price $90 per share, yield 6.67%.

Well-established company, serving 32 cities and towns in Quebec. A stable and progressive industrial centre in Canada.

BRITISH AMERICAN BOND CORPORATION, LTD.

Established 1901

723 Fort St. Phones 319, 2121

R. P. CLARK & CO., LTD.

BONDS STOCKS INSURANCE

(Members B.C. Bond Dealers' Assn.)

539 Fort Street Victoria, B.C.
Phones 5600, 5601

Printing, Lithographing Bookbinding

We are equipped to handle your requirements from the smallest order to the largest catalogue and book work. Our reputation stands behind all our work and is second to none.

Loose leaf supplies carried in stock.

THE COLONIST

Commercial Department

Phone 197 Broad Street

Inspection of Cadets Followed By Sports

Busy Day at Sidney Camp—General Ross Well Pleased With Smart Appearance of Boys—Winners of the Various Field Events—Camp Broke Up Yesterday and Boys Leave for Home

SIDNEY, July 7.—The cadets who were camping at Sidney, had a very busy day yesterday, having inspection by General Ross in the morning. The inspecting officer expressed himself as well pleased with the smart appearance of the boys. In the afternoon a grand field day was put on in the War Memorial Park when a fine programme of races was run off.

Rev. Capt. Sovereign was in charge of the afternoon, and handled things in a very expedious manner, as many as four races being run at the same time. The boys showed themselves to be splendid athletes and the competition in the events was very keen.

The tug-of-war was one of the best items of the day, evoking loud applause from those present.

The prizes were presented to the winners in the evening by Mrs. Greer, wife of the Colonel commanding the brigade.

Irish Fusiliers Cups

The first prize presented was the Irish Fusiliers Cup, given for competition to the Vancouver High School cadets for the highest aggregate. This prize was won by New Westminster, with 25 points, but as they were not eligible, it was given to the Vancouver Technical School, with 16 points. New Westminster was presented with a football as a recognition of their fine work.

The Irish Fusiliers cup, for competition by the Vancouver public schools, was won by the Lord Roberts School.

The baseball touurnament was won by New Westminster. The other events were as follows:

Boys under fourteen, 100 yards—1, Homer Woodward; 2, Baptie.

Boys under fourteen, 220 yards—1, Woodworth; 2, McKinock; 3, Robinson.

Boys under fourteen, three-legged race—1, Roberts and Smith; 2, Grant and McKay.

Final for 100 yards—1, Roy Graham; 2, M. Richardson; 3, M. Wilson.

Boys, fourteen years and over, 220 yards—1, H. Richardson; 2, N. Terry.

Boys under sixteen, three-legged race—1, Macdonald and Butler; 2, Foster and Hutchinson.

Boys, sixteen and over, 100 yards—1, J. W. Smith; 2, Victor Agle; 3, Lorne Watson.

Boys, sixteen and over, 440 yards—1, J. W. Smith; 2, Beaton; 3, Gordon.

Boys over sixteen, three-legged race—1, Sledding and Elliott; 2, Grant and Armstrong.

Relay race—1, Model School, Vancouver; 2, Lord Roberts School, Vancouver; 3, Victoria West School.

Pick-a-back race—1, Lord Roberts School; 2, Kitsilano School; 3, Cecil Rhodes School.

Tug-of-War

Tug-of-war for public schools, having nine heats, the finals being betwsen Lord Roberts School and Mission, the latter being the victors.

Relay race (open)—1, Duke of Connaught's School; 2, Technical School, Vancouver; 3, New Westminster.

Tug-of-war for high schools—1, New Westminster; 2, Technical School, Vancouver.

Pick-a-back race for high schools—1, Vancouver Technical; 2, Duke of Connaught's; 3, Mission.

After the prizes had been presented, Captain Sovereign called upon Colonel Greer to address the boys, who, in a few words, congratulated them upon their appearance while marching past, and advised them, after they had been to hear the concert provided for them, to go quickly to bed, so they would be ready for the long journey on the morrow.

Break Up Camp

Today the cadet camp was broken up and the boys departed for their homes after a most enjoyable time.

The C.P.R. steamer Princess Royal called and the Mainland contingent embarked, the vessel leaving at 12:30.

The Victoria and Esquimalt contingents took the B.C. Electric for their headquarters, and tonight the camp ground is deserted.

The cadets marched from the camp grounds with their band playing and the colors flying.

Charged With Summer Training of British Columbia Boys

OFFICERS OF CADET CAMP HELD AT SIDNEY —Photo by Simmonds

ACTIVITIES OF SOOKE WOMEN'S INSTITUTE

SOOKE, July 6—The regular meeting of the local Institute was held on Tuesday afternoon in the hall. Before the business of the meeting was transacted Lady Emily Walker gave a brief account of the preparations which are under way for the Fall Fair that will be held in East Sooke early in September.

The meeting voted in favor of the Sooke Women's Institute undertaking the serving of ice cream and afternoon teas.

Before the business of the meeting commenced a standing vote of tribute was taken for Miss Murray, who has passed onward since the last meeting, and the secretary read the letter entitled "A Neighborhood Saint," which appeared in the Daily Colonist.

Piano Fund.

The secretary reported that the proceeds of the entertainment and dance, in aid of the Sooke School piano fund, amounted to $35.25, and one of the members present kindly raised this to $36. A hearty vote of thanks was passed for Mr. R. H. Pooley, M.P.P., Mrs. Gibson and the others who helped to make the evening such a pleasant one. It was decided that a local piano should be obtained for the school and that this should be placed in the school for the opening, the institute unertaking to pay the fire insurance for one year. The secretary was also instructed to write to the Board of Trustees to this effect.

It was decided to hold the September meeting in the school, with the consent of the trustees, and give a "piano warming." This meeting is also set aside for a paper on public health and child welfare, so it is particularly appropriate that it should be held in the school, Mrs. R. Felton is the convener for the afternoon.

After the serving of a delicious tea by Mrs. C. T. Muir and Mrs. Barbour the meeting adjourned until the September meeting.

Brownies' Entertainment

The Brownies made their debut on Wednesday evening at a most successful show that had been run practically by the Brown Owl Susan Pike and her pack of Brownies. They worked hard at their programme beforehand, coming to the hall every day for the last ten days, and Brown Owl has a distance of nearly three miles to walk to Sooke.

Mr. Helgesen very kindly occupied the chair and at the conclusion of the programme congratulated the Brown Owl and her satellites for the very enjoyable evening's entertainment they had given everyone, and called for three cheers for the helpers which was very enthusiastically given.

The Brownies appeared for the first time in their uniforms and looked very neat and attractive.

Mrs. Noakes, of James Island, very kindly came to the concert, and her pianoforte solos very much added to the enjoyment of the evening's entertainment.

Refreshments were served after the entertainment, the following helping in the kitchen: Mesdames Cullum, Hawins, Hooke, Higgs, and Roberson. Mrs. Barbour very kindly undertook to handle the ice cream. Dancing was kept up until 1 to the strains of the Sooke orchestra. The profits for the evening amounted to close on $45, which will go for expenses in connection with the Brownies' work. The following is the full programme: Song, "I Shan't Go To School Any More," Ruth Rayment and Vera Soward; recitation, "The Tale of a Dog and a Fly," Mollie Richardson; country dance, Anna Laukkanen, Ruth Rayment, Mollie Richardson, Naomi Trenchard, Vera Soward, Lily Michelsen; recitation, "A Good Day's Work," Irene McFarland, Ruth Rayment, Naomi Trenchard, Mollie Richardson, Anna Laukkanen, Lily Michelsen; recitation, "A Bunch of Golden Keys," Ruth Rayment; sketch, "Freckles," Nellie Richardson, Winifred Snape, Violet Helgesen, and Zara Pike.

SOCIAL FUNCTIONS IN NANAIMO AND DISTRICT

Eagles Give Successful Banquet—Foresters Install Officers—Whist Drive at Wellington

NANAIMO, July 7.—The local aerie, Fraternal Order of Eagles, gave a very successful banquet and social evening last evening in the Odd Fellows' Hall, there being fully two hundred members and guests present. Amongst the latter were officers from the Anacortes lodge, including Mr. E. Swartz, president; Mr. H. Kampout, vice-president; Mr. E. Hangon, J.P.P.; Mr. H. Lane, chaplain; Mr. J. Wagner, secretary, and Mr. C. Mills, conductor. These gentlemen took part in the lodge work last evening, when twenty-five new members were initiated into the local lodge. A number of visitors from the Cumberland lodge were also present. Chairman Mr. Charles Rawlinson presided, and following the banquet a varied programme was rendered by the following: Messrs. L. Williams, T. Parkinson, P. McAlpine, Mendelson, Swartz, Ramsdall, Ovington, Dinsdale, Wagner, R. Robertson, W. Philpott, C. Wilson, J. Smith, Kampout, Mills, Lane and Shearer. During the course of the evening Mr. P. Freer was presented with a past worthy president's jewel. A most happy time was brought to a close at an early hour this morning.

Court Willow, A.O.F., South Wellington, installed the following officers at a meeting held on Thursday evening: P. C. R., Sis. Sharpe; C. R., Sis. Richards; S. C. R., Sis. Parker; secretary, Sis. Greenwell; treasurer, Sis. Phillips; S. W., Sis. Carter; J. W., Sis. Watson; S. B., Sis. Brown; J. B., Sis. Wesley. D. D. Bro. H. Sharpe, conducted the installations. Following the business of the lodge an enjoyable social evening was held.

The residents of North Wellington gave an enjoyable whist drive and dance in Willey's Hall the other evening, the affair being a complete success, socially and financially. For the whist drive nineteen tables were occupied, the prize winners being: Ladies, first, Mrs. Wilkinson; second, Miss M. MacDonald; third, Miss F. Dudley. Gentlemen, first, Mr. George Dinsdale; second, Mr. H. Briggs; third, Mr. J. Dunbar. Refreshments were served under the supervision of Mrs. J. Dunbar, Sr., which left nothing to be desired. During the evening several raffles were held in which Miss Annie Rumsby and Mr. J. Dunbar won prizes.

At the regular meeting of the Pythian Sisters on Thursday evening, officers for the new term were installed as follows: P. C., Sis. Cottle; M. E. C., Sis. Rufus; E. S., Sis. Hackwood; E. J., Sis. Smith; M. of T., Sis. Hedley; M. of R. and C., Sis. Douglas; M. of S., Sis. Wilson; P. of T., Sis. Phillips; O. G., Sis. West. Following the business of the lodge, a very pleasant ice cream social was enjoyed by the members.

The Liberal-Conservative Association gave an enjoyable whist drive last evening, the ladies' first prize being won by Mrs. Dykes; second, Mrs. Jardine; third, Mrs. Robinson. The winners of prizes for gentlemen were: First, Mr. Schofield; second, Mr. S. Davis; third, Mr. Pinchback.

The winners at the Foresters' whist drive last evening were: Ladies, first, Mrs. Davis; second, Mrs. McCourt; third, Mrs. Gear. Gentlemen, first (substitute) Mrs. F. Mercer; second, Mr. J. Marshall; third, Mr. C. McAdie.

Mrs. Clements won first prize for ladies at the Brechin whist drive last evening, with Miss McGregor second. Mr. J. Marshal carried away first honors for gentlemen, with Mr. A. Paul second.

MANY FOREIGN CARS

Ladysmith Report Noticeable Increase—Local News of Island City

LADYSMITH, July 6.—The tourist motor traffic is particularly noticeable this year. Each day large numbers of cars from the United States are seen passing through the city, many being bound for the Campbell River district. Cars from Washington and Oregon seem to predominate, and a goodly number are from California.

The Nurses' Home, for which a contract was recently awarded to Mr. Kerley, is rapidly taking shape and promises to be an imposing structure, being situated on the grounds adjacent to the hospital and with a splendid view of the harbor. When completed the additional room will greatly relieve the hospital, which has been overtaxed for some time.

The Church of England Sunday School picnic, which was to have taken place on Thursday last, was postponed owing to a heavy downpour of rain.

The Daughters of the Empire, who held a very successful tag day on July 1, will have their final meeting for the Summer months at the home of the Regent, Mrs. R. G. Jessup, on Tuesday of next week.

Th local fraternal societies have organized a joint memorial service, to be held on Sunday next, 15th inst. The decoration of the graves will take place in the morning by committees from the various orders, and the memorial address will be given by the Rev. Mr. Shaw at the monument on Gatacre Street.

The farmers in the surrounding district report the grain crops to be the best for some years.

"WATERLEA," PENDER ISLAND

PENDER ISLAND, July 7—Guests at "Waterlea," Port Washington, Pender Island, the past week are: Mr. and Mrs. Boving and children, Mr. and Mrs. R. Satterfield, Mr. and Mrs. E. T. Cockerel and daughter, Miss Fletcher, Miss Bayley, Miss Connie Anderson, Miss Anderson, Mr. and Mrs. Black, Mrs. Don Casey, Miss Lois Barry, and Mr. A. E. Craddock, all of Vancouver. Several tennis matches and cruises among the islands have taken place lately, also on Saturday night dances have been enjoyed by the guests at this delightful farm resort.

Babies Cry for

Fletcher's CASTORIA

MOTHER! Fletcher's Castoria is a harmless Substitute for Castor Oil, Paregoric, Drops and Soothing Syrups, especially prepared to relieve Infants one month old to Children all ages of

Constipation — Wind Colic
Flatulency — To Sweeten Stomach
Diarrhoea — Regulate Bowels

Aids in the assimilation of Food, promoting Cheerfulness, Rest, and Natural Sleep without Opiates

To avoid imitations, always look for the signature of Chas. H. Fletcher
Proven directions on each package. Physicians everywhere recommend it.

BE PRACTICAL

You can assist in the employment of disabled soldiers by giving us your orders for woodwork of any description—picture framing, furniture repairing, basket making, chair recaning, grass chair repairing, etc.

You will also receive full value for your money.

We Want Your Support — Satisfaction Guaranteed

The Red ✚ Cross Workshop

584-6 Johnson Street (Just Below Government) — Phone 2169

Brings the Dimple of Delight

John Haig's Dimple Scotch

D'ye ken its the graundest Scotch ye ever tasted—forbye it's made by the oldest distillers in the world, John Haig & Co. Limited founded 1627. Seek the "Dimple" bottle—and be satisfied!

Sold by All Government Stores

This advertisement is not published or displayed by the Liquor Control Board or by the Government of British Columbia.

JAMESON'S

Lemonade Crystals Will Quench the Thirst of a Wolf Cub

The biggest can on the market—holds 10 ounces—makes over a gallon of delicious lemonade. Jameson's effervescing Persian Sherbet is another winner. Grocers sell them

Moulding Character — Mothers' important privilege

CHILDREN need the guidance and sympathy of mother. It is mother who moulds their characters — mother so quickly understands their childish needs. A child that is brought up in the right home atmosphere will grow up to be a useful man or woman. Wise mothers are eliminating baking and other needless tasks and are spending more hours with the kiddies — perhaps taking them to the sunny beach or shady park. SHELLY'S 4X BREAD has made this possible in over 50,000 British Columbia homes—its tempting golden brown crust and tender white crumb is enjoyed by all.

It's Delightful When Toasted!

SHELLY'S

4X

Delivered to your door. Phone 444; or at your grocers.

"The West Demands Equalized Freight Rates"